This is a digital copy of a book that was preserved for generations on library shelves before it was carefully scanned by Google as part of a project to make the world's books discoverable online.

It has survived long enough for the copyright to expire and the book to enter the public domain. A public domain book is one that was never subject to copyright or whose legal copyright term has expired. Whether a book is in the public domain may vary country to country. Public domain books are our gateways to the past, representing a wealth of history, culture and knowledge that's often difficult to discover.

Marks, notations and other marginalia present in the original volume will appear in this file - a reminder of this book's long journey from the publisher to a library and finally to you.

**Usage guidelines**

Google is proud to partner with libraries to digitize public domain materials and make them widely accessible. Public domain books belong to the public and we are merely their custodians. Nevertheless, this work is expensive, so in order to keep providing this resource, we have taken steps to prevent abuse by commercial parties, including placing technical restrictions on automated querying.

We also ask that you:

+ *Make non-commercial use of the files* We designed Google Book Search for use by individuals, and we request that you use these files for personal, non-commercial purposes.
+ *Refrain from automated querying* Do not send automated queries of any sort to Google's system: If you are conducting research on machine translation, optical character recognition or other areas where access to a large amount of text is helpful, please contact us. We encourage the use of public domain materials for these purposes and may be able to help.
+ *Maintain attribution* The Google "watermark" you see on each file is essential for informing people about this project and helping them find additional materials through Google Book Search. Please do not remove it.
+ *Keep it legal* Whatever your use, remember that you are responsible for ensuring that what you are doing is legal. Do not assume that just because we believe a book is in the public domain for users in the United States, that the work is also in the public domain for users in other countries. Whether a book is still in copyright varies from country to country, and we can't offer guidance on whether any specific use of any specific book is allowed. Please do not assume that a book's appearance in Google Book Search means it can be used in any manner anywhere in the world. Copyright infringement liability can be quite severe.

**About Google Book Search**

Google's mission is to organize the world's information and to make it universally accessible and useful. Google Book Search helps readers discover the world's books while helping authors and publishers reach new audiences. You can search through the full text of this book on the web at `http://books.google.com/`

NYPL RESEARCH LIBRARIES
3 3433 07601017 6

Presented by
Phi Kappa Sigma Fraternity
to the
New York Public Library

Phi Rho
SSY

Milbank Johnson

# PHI RHO SIGMA

*History and Directory*

*Publication Committee*

C. STUART WILSON, *Recorder*

D. E. W. WENSTRAND, *Historian*

WM. M. JOYCE

C. G. GRULEE

P. L. NUSBAUM

CHICAGO, ILLINOIS

1912

THE NEW YORK
PUBLIC LIBRARY
498519
ASTOR, LENOX AND
TILDEN FOUNDATIONS.
R 1912 L

COPYRIGHT 1912
*by*
PHI RHO SIGMA

THIS VOLUME IS DEDICATED

*to the*

PHI RHO SIGMA FRATERNITY

# Contents


| | | | | |
|---|---|---|---|---|
| History of Phi Rho Sigma | - | - | Page | 20 |
| Chapter Index | - | - | - | " 111 |
| Geographical Index | - | - | - | " 221 |
| Alphabetical Index | - | - | - | " 253 |
| Index to History | - | - | - | " 281 |


---

* The asterisk used in the Chapter Index denotes the address from which mail was returned.

## List of Illustrations


| | | |
|---|---|---|
| Milbank Johnson - - | Frontispiece | |
| Joseph McFarland - - | Op. Page | 17 |
| D. E. W. Wenstrand - - | " " | 20 |
| Birthplace of Phi Rho Sigma - | " " | 22 |
| First Constitution with Roster - | " " | 26 |
| First Pin of Phi Rho Sigma - | " " | 30 |
| Early Charters of Phi Rho Sigma | " " | 34 |
| First Banquet of Phi Rho Sigma - | " " | 38 |
| First Home of Gamma Chapter - | " " | 42 |
| Charter Members of Alpha Chapter | " " | 46 |
| Early Officers of Alpha Chapter - | " " | 50 |
| O. B. Bock - - - | " " | 54 |
| Founders of Ancient Order of Aninias | " " | 58 |
| Delegates to First Convention - | " " | 62 |
| Harry Kahn - - - | " " | 66 |
| Ellis Kirk Kerr - - - | " " | 70 |
| T. Victor Keene - - - | " " | 74 |
| Stanton A. Friedberg - - | " " | 78 |
| Vice Presidents of Grand Council | " " | 82 |
| Members of Grand Council '98 and '99 | " " | 86 |
| Phi Rhos in Vienna - - | " " | 90 |
| Previous Pres. & Treas. of Grand Councils | " | 94 |
| Thomas B. Swartz - - | " " | 98 |

## Illustrations Continued


| | | |
|---|---|---|
| Walter T. Baker - - - | Op. Page | 102 |
| Editors & Bus. Mgr. of the Journal | " " | 106 |
| Alpha Chapter - - - | " " | 110 |
| Alpha Chapter House - - | " " | 116 |
| First Beta Chapter - - | " " | 122 |
| Beta Chapter House - - | " " | 126 |
| Gamma Chapter & House - | " " | 130 |
| Delta Chapter - - - | " " | 140 |
| Epsilon Chapter 1910 - - | " " | 142 |
| Zeta Chapter - - - | " " | 150 |
| Eta Chapter and House - | " " | 156 |
| Iota Beta Chapter and House - | " " | 168 |
| Mu Chapter 1910 - - | " " | 184 |
| Nu Chapter - - - | " " | 186 |
| Omicron Chapter 1910 - - | " " | 190 |
| Pi Chapter and House - - | " " | 194 |
| Skull and Sceptre Chapter - | " " | 210 |
| Skull and Sceptre Chapter House | " " | 212 |
| Chi Chapter - - - | " " | 214 |
| Charter Members of Psi Chapter | " " | 216 |
| Alpha Omega Delta Chapter - | " " | 218 |
| C. Stuart Wilson - - | " " | 220 |
| Clifford G. Grulee - - | " " | 236 |
| William M. Joyce - - | " " | 252 |
| Grand Councilors - - | " " | 262 |
| District Chiefs - - - | " " | 270 |

Joseph McFarland

# PREFACE

In presenting this short history of Phi Rho Sigma to its members, the writer feels that some words of explanation are necessary in anticipation of well merited adverse criticism. He recognizes that it is far from perfect, especially as to detail, though the essential facts have been recorded with as much accuracy as the data at hand have permitted. It must be taken into consideration that no records of the early years of the fraternity have been found, and that that which is related comes from the memories of those who took a part in the events which transpired as long as twenty years ago. As is natural, widely differing pictures of these events have been left on the minds of different individuals, and it has been the historians effort to construct and select from them, to form a proper sequence. The greatest part of this collection of this data has been by correspondence, and in spare moments, which is most unsatisfactory, much more so than if individual attention and many more personal interviews had been possible. If facts worthy of record have been left unmentioned, or, if names have been omitted which should have appeared, such mistakes are unintentional and from lack of knowledge; not from any other motive. It is hoped that such matters as are inaccurate will be freely discussed in our "Journal" for the guidance of a future historian. Let this be a beginning to be followed by a more extended and a more detailed narrative by a more able author.

It has been a pleasure to do this for Phi Rho Sigma, in spite of many disappointments as to the lack of ability and of time to carry out the original plans. From a selfish standpoint it has been profitable, for it has brought the writer into a closer touch with his fraternity and with its members. If the work adds only a little toward her advancement, he will feel more than repaid. This work could not have been accomplished without the aid of the many brothers who have taken an interest in it, and who have given of their knowledge. This opportunity is taken to thank all of these most cordially. To some more credit is due than to others, but irrespectively, as many as have helped are mentioned. The historian has tried to keep a record of all, but, in the stress of many duties, someone may have been overlooked. Will such brother kindly

pardon the oversight? Those who have aided in making this history are:

N. H. Adams, Alpha; E. Wyllys Andrews, Alpha; William T. H. Baker, Alpha; Walter H. Baker, Pi; William M. Burroughs, Alpha; Rexwald Brown, Alpha; Herman A. Brenneke, Gamma; A. E. Bachhuber, Alpha; E. M. Brown, Alpha; Charles D. Center, Gamma; Ben. H. Chamberlain, Mu; James F. Churchill, Gamma; Edward F. Crofutt, Skull and Scepter; Louis J. Daniels, Gamma; Charles A. Davlin, Omicron; Allan C. Eakin, Alpha; Chester M. Echols, Gamma; Hamilton Forline, Alpha; E. W. Foster, Eta; Henry Fehr, Gamma; Ira Frank, Beta; Mortimer Frank, Beta; Stanton A. Friedberg, Gamma; A. U. Fuson, Beta; C. G. Grulee, Alpha; Charles M. Gleason, Gamma; Joseph R. Hawley, Alpha; George K. Hildreth, Nu; Walter S. Holmquist, Zeta; C. H. Ives, Alpha; Milbank Johnson, Alpha; William M. Joyce, Epsilon; Ellis Kirk Kerr, Alpha; Robert P. Kelly, Upsilon; T. Victor Keene, Zeta; George H. Kress, Delta; Robert A. Krost, Alpha; Ray R. Kulp, Mu; Harry Kahn, Alpha; William Lerch, Beta; S. T. Lewis, Alpha; Joseph McFarland, Lambda; J. H. McHenry, Gamma; H. E. McLennan, Epsilon; B. A. Martin, Alpha; A. A. Mitten, Skull and Scepter; S. E. Munson, Alpha; Edgar L. Morrill, Eta; J. P. Noble, Alpha; Byran O. Nobles, Alpha; H. Winnett Orr, Zeta; O. S. Parker, Alpha; James A. Poling, Alpha; Thomas J. Robeson, Alpha; David C. Roach, Alpha; Leslie O. Sale, Alpha; Albert Soiland, Delta; C. Robert Stanhope, Omicron; Wesley Taylor, Zeta; M. R. Wilkinson, Alpha; O. O. Witherbee, Alpha; C. Stuart Wilson, Zeta; Emil Windmueller, Gamma.

The Chapter Historians, who have furnished details of individual chapter histories, are:

*Alpha,* J. L. Sparling; *Beta,* C. W. Stigman; *Gamma,* R. P. Schuler and Franklin C. McLean; *Delta,* William R. Molony; *Epsilon,* Albert L. French; *Zeta,* C. Sidney Smith; *Eta,* Henry L. Akin; *Theta-Tau,* Clarence F. Lomman; *Iota,* C. R. Stewart; *Kappa,* J. D. Osmond; *Lambda,* A. C. Morgan; *Mu,* Benj. E. Niebel; *Nu,* Donald Macomber; *Omicron,* Alexander G. Hough; *Pi,* Walter H. Baker; *Rho,* Fred A. Cribbins; *Sigma,* W. H. Goodwin; *Upsilon,* Thomas W. Murrell; *Skull* and *Scepter,* W. N. Sweet; *Phi,* John T. Bowen; *Chi,* Robert B. Armstrong; *Psi,* R. Hudston.

The writer feels that special mention should be made of the members of the Grand Council who, by their personal efforts, have

done so much to help him. Brother Joyce and Brother Grulee are especially thanked, as well as Brothers Churchill and Krost. Had it not been for their constant encouragement, the task might never have been completed. Brother Stanhope of Milwaukee did much of the early clerical work, but on account of a serious illness, had to withdraw his services, which, nevertheless, are most thoroughly appreciated. The final details of the publication are in the hands of Brother Payson L. Nusbaum who has most willingly stepped in after many months of delay, to take up the drudgery of the mechanical difficulties. He also has prepared the "Addenda."

A special paragraph, and much more than can be expressed in it, is due to the Recorder, C. Stuart Wilson. Without him the work would never have been begun. It was at his suggestion to the Philadelphia Grand Chapter, that a history was ordered written as a part of the fraternity directory. It was he who, after many years of abortive attempts by others, finally pushed the work of the directory to a close. No one knows, unless he has tried, what it means to compile and catalogue twenty-five hundred names and addresses. Let the fraternity never forget what it owes Brother Wilson.

To one, not a "Phi Rho," the historian wishes to express his thanks, namely, to the Hon. William C. Levere, of Evanston, the efficient and renowned historian of Sigma Alpha Epsilon. His suggestions and experience have been of inestimable value.

Before closing the writer has one last apology to offer. Phi Rho Sigma has honored him with many positions of trust, wherefore it has fallen to his lot to take an active part during a certain period of her history. Consequently he asks that the reader will pardon the perhaps too frequent mention of his name. He hopes that he has done so with as much modesty as he feels. On this account, as well as for other reasons already made apparent, it was much against his will that the Grand Council appointed him to write this history. Imperfect as it is, he offers it to Phi Rho Sigma with the assurance that he has tried to do his best.

D. E. W. Wenstrand.

Milwaukee,
August, 1911.

# *A History of Phi Rho Sigma*

Phi Rho Sigma was founded at the Northwestern University Medical School, then the Chicago Medical College in affiliation with Northwestern University, in the fall of 1890. To Dr. Milbank Johnson solely belongs the credit of its inception. He entered the Medical School that fall from the Evanston Academy, where he had become acquainted with the fraternity system as expressed in the literary fraternities of the College of Liberal Arts of Northwestern University. There were no Medical fraternities in the Medical school at that time, for Nu Sigma Nu did not enter until the following spring.

Among several dozen matriculates of the class of '93, later known as The World's Fair Class, Johnson became particularly well acquainted with T. J. Robeson, H. H. Forline, and J. A. Poling. These four were much together and soon a close mutual friendship sprang up. In Johnson's mind the idea of forming a fraternity was no doubt maturing, but he did not mention it until about a month after school opened. On the last Friday in October, which that year fell upon the 31st of the month, all the departments of the University met at Evanston to celebrate University Day. Then as now the Medical School, the Law School, the Dental School, and the School of Pharmacy of the Northwestern University were all located in Chicago and University Day was instituted so that all the students of the various departments might be brought together and become acquainted with each other. Later, after the "cane rush" between the "Medics" and the "Pharmics" in 1895 this custom was abandoned for several years. After the festivities were over on this particular day, October 31, 1890, by chance or otherwise, it happened that the four friends were thrown together on the way back to Chicago, and it was then that Johnson first mentioned his plan of organizing a fraternity to the other three. They decided, after binding each other to secrecy, to meet again within a short time in Johnson's room at 2431 Prairie Ave., for further discussion and planning. L. E. Bonn was soon asked to join the other four. Several meetings were held in rapid succession and Phi Rho Sigma was the result.

The early records, if any were kept, have been lost so that it is

D. E. W. Wenstrand
*Member Grand Council*

difficult to give exact dates and methods of procedure, but without doubt Johnson did most of the work, Forline helping him, when it came to writing the ritual and drawing up the constitution. Johnson designed the pin and was chosen president of the new organization. Forline became the first secretary. Either just before or just after the Christmas Holidays, the first initiation was held in Johnson's room, in which, at one end, a small raised platform for the president had been constructed. Just who were first to be initiated is not known. O. O. Witherbee, J. E. R. Hawley, W. M. Burroughs, B. O. Nobles and E. M. Brown were among the number. The ritual was then in good working order, and the constitution was written and had been adopted. A little later Hawley, acting as a committee of one, made some changes in the ritual.

Little did these young men realize that they were laying the foundations of a medical fraternity, which in less than twenty years would have more than a score of chapters and would be rated among the best. As Dr. Johnson has recently said: "We built it along the lines of friendship, good fellowship and ability, realizing that such attributes are most enduring." Time has proven the wisdom of this sentiment.

As is natural the new fraternity met with a great deal of opposition from the other students. Soon a chapter of Nu Sigma Nu was established in the school. The rivalry between the two fraternities was not always friendly in those early days as the struggle for honorary faculty members began. The first honorary members were Dr. T. B. Swartz and Dr. E. T. Edgerly, who were initiated during the first year.

During this year meetings were held more or less regularly mostly in Johnson's room. Poling was the life of the party, entertaining the other boys with his playing and singing. Whatever plans were laid were rather indefinite and the ties binding the men together were not as strong as they became later. When the college closed in May there were about fifteen members all of whom would return in the fall.

Soon after the beginning of the second year an initiation was held in Robeson's room on Calumet Ave. D. C. Roach and A. C. Eakin were among those initiated. Johnson had moved to the old Southern Hotel, corner of Wabash Ave., and 22nd Street, where he had a suite of rooms which were in reality considered the chapter rooms and where many formal and informal meetings were

held. The regular meetings took place every two weeks. Johnson was blessed with an income of generous proportions so that he paid a great many of the bills in the early days of the fraternity, though a small initiation fee of $3 and smaller annual dues were paid by the members to cover running expenses.

It was at the Old Southern that Alpha chapter held its first party to which ladies were invited. E. M. Brown describes it as follows:

"The dance, which I did not attend for lack of suitable clothing, (I then had only one suit which after class rush was hardly suitable for a reception where ladies were present) was a grand success. Poling, who had been growing whiskers for the occasion, changed his mind at the last moment and shaved three-fourths of his face leaving a beautiful decoration extending from one ear around under his chin to the other ear, a la Oom Paul Kreuger, made a great hit with the ladies present. For many days I deeply regretted missing the first Phi Rho party. I still keenly appreciate the mistake I made in not attending despite my unkempt and dishevelled exterior for, I feel I was all right and could have done at least part of the occasion justice."

In regard to Johnson he says:

"I do not believe Phi Rho Sigma can ever do too much to show its appreciation of the efforts of Milbank Johnson during this time of which I speak. He was enthusiastic and untiring in his labors and a prince in his liberality. We owe him much."

During this year Eakin was taken sick with pnuemonia and at a meeting it was decided that the chapter should assume the responsibility of his care instead of allowing a trained nurse to be employed. Each man was assigned to an eight hour shift and thus Brother Eakin had the best of care. The frequent meeting around the sick bed of a brother soon showed its effects in a closer and firmer friendship among all of the members.

After Eakin's recovery another initiation was held and several more brothers were brought into the fold. Johnson had been reelected president and Forline secretary. At the end of the year, that is the spring of '92, the chapter lost by graduation, H. M. Brown, S. T. Lewis and A. L. Corcoran. At this time the first Constitution was published with a Roster appended, which contained the following names:

**Birthplace of Phi Rho Sigma**
**2431 Prairie Ave., Chicago, Illinois**

**Chicago Medical College**
**Northwestern University**
**Medical School**

| | | | |
|---|---|---|---|
| C. H. Ayling, | '93 | S. E. Munson, | '93 |
| L. E. Bonn, | '93 | J. P. Noble, | '93 |
| E. M. Brown, | '93 | B. O. Nobles, | '93 |
| H. M. Brown, | '92 | O. S. Parker, | '93 |
| W. M. Burroughs, | '93 | J. A. Poling, | '93 |
| A. L. Corcoran, | '92 | J. L. Porter, | '94 |
| A. C. Eakin, | '94 | D. C. Roach, | '94 |
| E. T. Edgerly, | '89 | T. J. Robeson, | '93 |
| H. H. Forline, | '93 | F. J. Rucavado, | '93 |
| J. E. R. Hawley, | '93 | T. B. Swartz, | '88 |
| Murray Horne, | '94 | J. P. Taugher, | '93 |
| C. H. Ives, | '94 | S. L. Thorpe, | '93 |
| Milbank Johnson, | '93 | M. R. Wilkinson, | '93 |
| S. T. Lewis, | '92 | O. O. Witherbee, | '93 |
| B. A. Martin, | '93 | N. E. Woessner, | '93 |
| T. B. McCown, | '93 | | |

When college opened in September, 1892, the chapter was large and enthusiastic. It did not take long for it to enter upon a successful rushing season and a number of new men were initiated. After a few weeks of college work Witherbee contracted diphtheria and a pretty picture of devotion was the result. As in the case of Eakin the preceding year, the chapter wished to care for the sick brother, but on account of the infectious nature of the disease and the consequent quarantine, the joint nursing could not be undertaken. At a meeting called for the purpose of discussing the matter all except one were in favor of engaging a nurse, who should be paid by the chapter, for Witherbee. The one who objected to this plan was Eakin and he insisted that he alone should be allowed to take care of the diphtheria patient. It was an heroic offer in those days before antitoxin was in general use and many objections were raised against Eakin's sacrifice. He finally prevailed after repeating time and again, "You cared for me collectively when I was sick, now let me in a small measure repay what I owe to the chapter by taking care of Witherbee." He left school and was installed as Witherbee's nurse. As a result Eakin himself contracted the disease in a mild form, but both recovered, though Witherbee was sick a long time and was left with a post-diphtheric paralysis of one side of the face. During this year Forline was president.

Sometime after Christmas in 1893, perhaps toward the end

of the school year, the first formal banquet of Phi Rho Sigma was held. Johnson was host and paid all the expenses. Several of the faculty were present. It was held in the Lexington Hotel at a large round table, said at the time to be the largest of its kind in the world. It is very fortunate that a flash light photograph was taken on this occasion for we are thus able to reproduce it now. With this fitting climax the founders and the other members of the World's Fair class left the college halls.

93-1894 Of the school year '93-94 very little has been learned. Meetings were held regularly and several new members were initiated. Some slight changes in the ritual and constitution were made. D. W. Rogers was president and S. E. Munson secretary. These two, together with J. D. Brownson, L. O. Sale and W. T. H. Baker were the most active workers.

ta In the fall of '94 the first effort toward expansion began. Brownson and Baker announced one night in chapter meeting that a number of men, students at the College of Physicians and Surgeons, wished to organize a chapter of Phi Rho Sigma. Their petition was voted upon and passed. The installation occurred on November 24, 1894, when the following became charter members of Beta Chapter, Phi Rho Sigma.

| | |
|---|---|
| H. H. Ainsworth | Frank O. Higbee |
| G. Washington Johnson | Norman A. Johnstone |
| Wm. L. Webster | Chauncy H. Wilder |
| Jesse A. Slocumb | Earl Rice |

The presiding officers of Alpha were Jason D. Brownson, president and Leslie O. Sale, secretary, who signed the Beta Charter and conducted the initiation and installation which took place in the Alpha chapter hall in the old Havlin Theater Building on Wabash Ave. After the installation of Beta the two chapters visited each other frequently and fraternity spirit on a broader basis grew. In February or March, 1895, the first joint banquet was held over on the West Side. That night is remembered "as the night of the big snow storm," when perforce the south side boys did not get home till morning.

Further expansion was talked of but nothing was done toward its accomplishment during that school year.

16-1896 From the "'96 Syllabus," published in the spring of 1895 by the

Junior Class of The College of Liberal Arts, Northwestern University, we find that the following were members of Alpha:

Class of '95:

A. J. Brislen
Otto Budde
Wm. L. Lewis

Class of '96:

N. H. Adams
Wm. G. Allen
W. T. H. Baker
J. D. Brownson
E. V. Carey
D. W. Craig
E. P. Ford
Leslie O. Sale
Nicholas Shanks
M. J. Sanborn
Frank M. Tombaugh
J. H. Davis
Walter W. Crockett
Roscoe C. Danford
John F. A. Deutsch
Alfred Fellows
George W. Fifield
Edw. A. Foley
G. W. Van Benschoten
C. C. Walker
J. A. Wheeler
H. E. Hunt
Bert N. Parmenter

Class of '97:

E. F. Dodds
S. C. Andros
W. S. Harpole
Wm. T. Kirby
John B. Nesbitt
U. A. Wright

As Honorary members we find:

Dr. Frank S. Johnson
Dr. Thomas B. Swartz
Dr. John Leeming
Dr. Samuel C. Plummer
Dr. Charles E. Paddock
Dr. Wm. E. Schroeder

Before school closed W. T. H. Baker had been elected president and N. H. Adams, secretary.

At the opening of school in the fall of '95, Alpha chapter had approximately thirty members and at an early date initiated several more, among them Harry Kahn, who was destined to become one of the most active fraternity workers of the next few years.

Early in October, Alpha received a petition from a society at Rush Medical College called "The Ancient Order of Ananias" and as soon as October 16th, this body was initiated by Alpha and Beta as Gamma chapter. It consisted of:

F. W. Miller
J. R. Bryant
L. J. Daniels
G. W. Shirk
F. D. Hollenbeck
H. R. Sugg

R. W. Craig
R. B. Westnedge
F. H. Wood

The A. O. A. had been organized in the fall of '93 by E. Windmueller, C. D. Center, O. B. Bock, F. W. Miller and others, finding its prototype in the "Ananias Club," of Shreveport, Louisiana, of which Windmueller had been a member. The object of the "Order" was stated to be "for the betterment of its members socially and scientifically, thus paving the way to future professional success." "Progression, independence, knowledge and truth" were the cardinal virtues of the organization. Windmueller, Center, Miller and Bock wrote the ritual, some of it in blank verse. It was a most unique document and in part is preserved in the present ritual of Phi Rho Sigma. From a list of the officers, copied from the "'94 Pulse," the fertile imagination of these young men can be readily appreciated. This also shows the members during the first year:

Grand High Tapeworm.....O. B. Bock
Chief Diaphoretic.....F. J. Laibe
Tax-collector-sitting-at-the-gate .....N. H. Thompson
Accoucher of the Papyrus.....E. Windmueller
Most Reverend Drool.....E. K. Morris
Star of Peace.....G. M. Stevens
Chaperon of the Harem.....F. W. Miller
Keeper of the Potential Virus.....W. K. Keith
Keeper of the Holy Vessel.....C. D. Center
Chief Prevaricator.....G. L. Chapman
Saphira, his wife.....G. Collins
Royal Apiarist.....J. H. Chase

"Publicans and Sinners:"

E. R. King
N. S. Mullins
J. Prendergast
J. W. McGrath
B. S. Hunt
J. C. Griffith
L. B. Russell
A. F. Young
E. S. Hooper

During the following year ('94-95) several honorary members from the faculty were initiated:

Dr. J. H. Wilson
Dr. A. M. Corwin
Dr. E. Emerson
Dr. F. Rice
Dr. J. L. Morris
Dr. F. W. Jay
Dr. A. C. Cotton
Dr. H. O. Bates

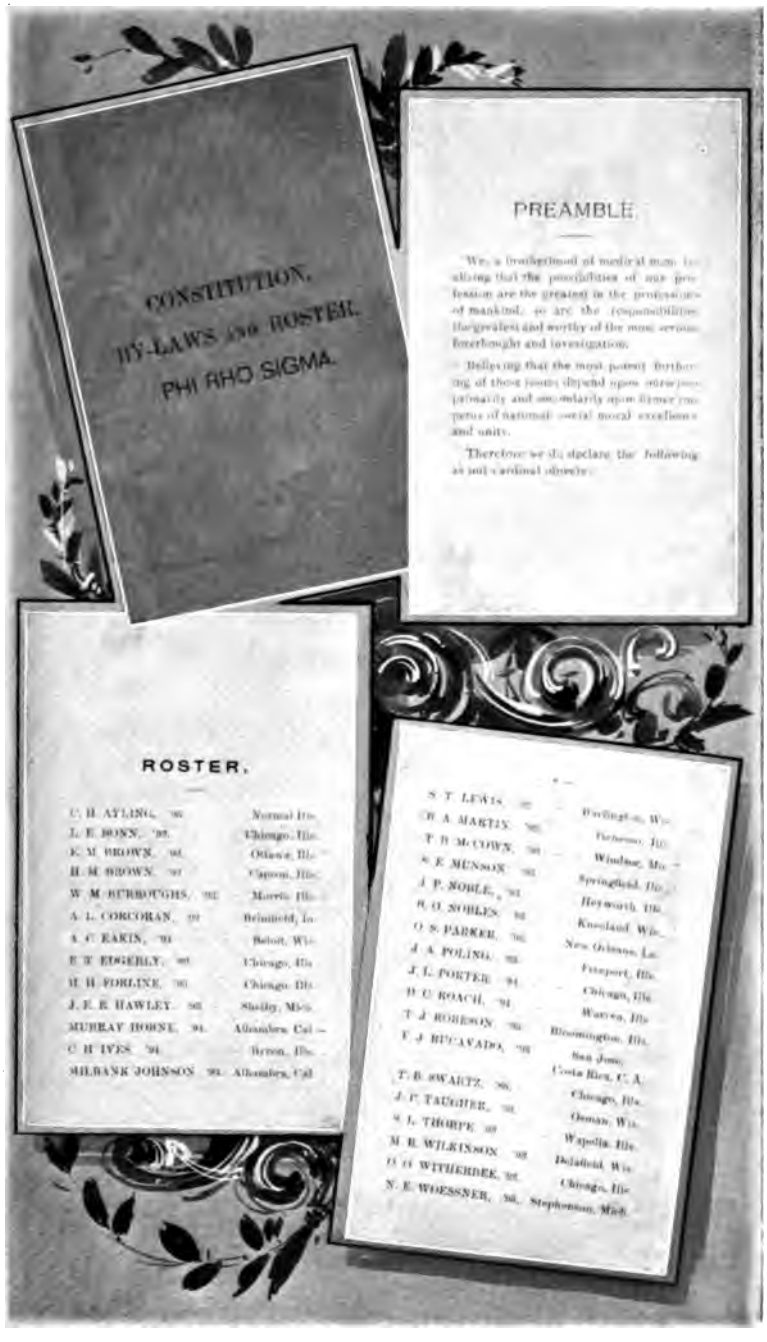

CONSTITUTION,
BY-LAWS AND ROSTER.
PHI RHO SIGMA.

PREAMBLE.

We, a brotherhood of medical men, believing that the possibilities of our profession are the greatest in the professions of mankind, so are the responsibilities thergreatest and worthy of the most serious forethought and investigation.

Believing that the most potent furthering of these ends depend upon concerted personality and secondarily upon firmer concepts of national social moral excellence and unity.

Therefore we do declare the following as our cardinal objects:

ROSTER.

| | |
|---|---|
| C. H. AYLING, '95 | Normal Ills. |
| L. E. BONN, '93. | Chicago, Ills. |
| E. M. BROWN, '93. | Ottawa, Ills. |
| H. M. BROWN, '97 | Clayton, Ills. |
| W. M. BURROUGHS, '92 | Morris, Ills. |
| A. L. CORCORAN, '97 | Belmond, Ia. |
| A. C. EARIN, '93 | Beloit, Wis. |
| E. T. EDGERLY, '95 | Chicago, Ills. |
| H. H. FORLINE, '95 | Chicago, Ills. |
| J. E. R. HAWLEY, '92 | Shelby, Mich. |
| MURRAY HOBNE, '94. | Alhambra, Cal. |
| C. H. IVES, '94. | Byron, Ills. |
| MILBANK JOHNSON, '93. | Alhambra, Cal. |

| | |
|---|---|
| S. T. LEWIS, '97 | Burlington, Wis. |
| B. A. MARTIN, '95 | Tuscarora, Ills. |
| T. D. McCOWN, '93 | Windsor, Mo. |
| S. E. MUNSON, '92 | Springfield, Ills. |
| J. P. NOBLE, '93 | Heyworth, Ills. |
| R. O. NOBLES, '92 | Knoxland, Wis. |
| O. S. PARKER, '95 | New Orleans, La. |
| J. A. POLING, '93 | Freeport, Ills. |
| J. L. PORTER, '94 | Chicago, Ills. |
| H. C. ROACH, '94 | Warren, Ills. |
| T. J. ROBESON, '95 | Bloomington, Ills. |
| F. J. RUCAVADO, '93 | San Jose, Costa Rica, C. A. |
| T. B. SWARTZ, '95. | Chicago, Ills. |
| J. C. TAUGHER, '93 | Osman, Wis. |
| S. L. THORPE, '97 | Wapella, Ills. |
| M. R. WILKINSON, '93 | Delafield, Wis. |
| O. O. WITHERBEE, '95 | Chicago, Ills. |
| N. E. WOESSNER, '95. | Stephenson, Mich. |

First Constitution with Roster

After the installation of Gamma chapter its first meeting was held at 573 W. Madison Street on November 2nd, when Stanton A. Friedberg and C. J. Habheggar were initiated. Friedberg became with Kahn of Alpha an untiring worker in the general fraternity. The first officers of the chapter were:

President.....Dr. Weeks (honorary member)
Vice President.....C. P. Gendtner
Secretary.....H. R. Sugg
Treasurer.....G. W. Shirk

On February 29, 1896, Alpha chapter gave a banquet at the Leland Hotel, to which the members of Beta and Gamma were invited. It was the first of the tri-chapter dinners which have become an annual affair in Chicago.

irand I About the time of this banquet or shortly afterwards, an agitation for a change in the government of the Fraternity was begun. Also, Gamma wanted the design of the pin changed. It was recognized that with future growth a more representative government would be necessary than was afforded by the parent chapter acting as Grand Chapter in charge of all the general affairs of the Fraternity. Nothing definite was done until the next fall. Then a Grand Chapter of three men was formed by the election of one man from each chapter. These men were:

Harry Kahn ..... Alpha
A. U. Fuson ..... Beta
Stanton A. Friedberg .....Gamma

We have the minutes of the first meeting, but the date is not given. The second meeting was held on December 2, 1896. At the first meeting of this newly created body, Kahn acted as temporary chairman and Fuson as temporary secretary. The first question discussed was that of the design for a new pin. It was moved and carried that the monogram design, submitted by Gamma, be adopted. This was the pin, such as is now used, though it has been since then slightly modified in minor details.

A second motion was to organize permanently as a Grand Chapter. Election of officers followed and Kahn was made president, Friedberg, secretary and Fuson, treasurer. At this meeting also a committee consisting of one man from each chapter was appointed to revise the constitution, by-laws and ritual.

At the second meeting of the G. C. we find expansion, as we understand it to-day, first mentioned. A so-called "General Commit-

tee" was appointed, two members of which were Milbank Johnson of California and C. P. Gendtner of New York. The duties of the members of this committee is not stated, but it may be assumed that each in his own locality would act as a lookout for new chapters.

The question of joint banquet was considered, but details were left for the next meeting.

The plan for revision of the constitution, by-laws and ritual, mentioned in the first meeting was changed and in stead of one body having charge of the whole it was divided into three parts. Alpha was to revise the Constitution; Beta, the Ritual; and Gamma, the By-laws. Fuson, acting for Beta, did make a few changes in the Ritual.

Further, a charter fee was determined upon and annual chapter dues to the Grand chapter.

From this time to July, 1899, no further Grand Chapter minutes can be found and whatever is related has been gleaned from interviews with those who took an active part. A period of reconstruction began during which time Delta, at the University of Southern California, Epsilon, at the Detroit College of Medicine, and Zeta, at the University of Michigan, were installed in rapid succession. Before considering the reconstruction of the general fraternity it will be well to relate the history of the founding of these three chapters, as furnished by the respective chapter historians. Too much credit cannot be given to Kahn and Friedberg for the work done in the founding of Epsilon and Zeta, while Milbank Johnson again came to the front in Delta's inception.

elta Dr. Wm. R. Molony writes: "Up to the year 1896 the only fraternity in the Medical Department of the University of Southern California was Nu Sigma Nu. At this time two charter members of Alpha chapter, Doctors Milbank Johnson and O. O. Witherbee, were elected to the faculty and soon recognized the fact that there was room for another fraternity. Several under classmen were selected by Dr. Johnson and quietly pledged to Phi Rho Sigma. A petition sent to the Grand Chapter was granted and Delta chapter was installed with the following charter membership:

| | |
|---|---|
| J. G. Chichester | Bim Smith |
| Norris Lothrop | Herman Janss |
| Wm. H. Stearns | Wm. H. Mayne |

The installation took place at Dr. Johnson's country home at Alhambra and was followed by one of the Doctor's famous dinners.

Chichester was elected the first president. By the end of the school year the chapter had fifteen active members and was firmly installed in spite of much opposition. From that time on the chapter has prospered, although it has passed through some vicissitudes. Dr. Johnson has ever been its guardian angel."

psilon

Dr. Albert L. French says in part: "Epsilon chapter had existed as a local fraternity, Mu Kappa Phi, at the Detroit College of Medicine since the spring of 1890. It became a strong local organization in a short time with many faculty members, but a feeling existed that affiliation with a national fraternity would be highly desirable. In the summer of 1896 three of the members, Wm. M. Joyce, Edward Mooney and R. L. Kennedy, who were leaders in the affiliation movement, happened to meet a University of Michigan student who mentioned Phi Rho Sigma and advised them to get in communication with the officers of its Grand Chapter. This was done and early in 1897 a petition was sent to Chicago, which was favorably acted upon and Epsilon was installed on February 20th. Kahn and Friedberg conducted the initiation in Dr. Leonard's Hall, 18 John R. St., which had been the meeting place of Mu Kappa Phi. Many faculty, alumni and active members of Mu Kappa Phi were present to take the obligations to Phi Rho Sigma."

Zeta

In speaking of the founding of Zeta chapter, Kahn relates that on the way back to Chicago after the installation of Epsilon, he and Friedberg stopped off at Ann Arbor to see what the prospects were for the establishment of a chapter at the Medical Department of the University of Michigan. They knew none of the students and had no letters of introduction, so they attended a few lectures and became acquainted with some of the most likely looking fellows. Before leaving town they had enough of these interested so that in a comparatively short time, after their return to Chicago, a petition was received. On May 29, 1897, Zeta was installed by Kahn and Sturm, Alpha, with the following as charter members according to Dr. C. Sidney Smith, chapter historian:

| | |
|---|---|
| Charles B. Gauss | Harry C. Watkins |
| Albert A. Church | Wm. T. Jackson |
| Herman A. Dewey | J. C. Scarborough |
| Stowell B. Dudley | Jerr K. Marden |
| John A. Maper | Archie A. Swinton |
| Horace Newhart | Thos. K. Moore |
| Wm. P. Harlow | Andrew L. Swinton |

| | |
|---|---|
| Chas. H. Williams | Martin A. Mortensen |
| Roy B. Canfield | Cabot Lull, Jr. |
| Downey T. Harris | H. E. Peckham |
| Benj. W. Kelley | H. Winnett Orr |

Horace Newhart '98, was the first president. During the summer a chapter house was secured at No. 538 Church St., and was made ready for the opening of college in the fall. This was the first chapter house of a chapter of Phi Rho Sigma, although Gamma moved into one a little later. During the first two years the chapter had several exciting struggles for life.

With the installation of Delta, Epsilon and Zeta, Phi Rho Sigma became in truth more than a local organization, and very soon those at the helm saw that a radical change in the government would be necessary in order to reach a really national scope.

Reconstruction

In 1897, among others initiated by Alpha chapter, was Ellis Kirk Kerr. He was a Sigma Chi from the College of Liberal Arts, who was thoroughly familiar with the college fraternity system. Soon after his initiation he became the leader of Alpha, which had slumped somewhat in the last year or so, and by directing the chapter along college fraternity lines put it to the front once more.

During the year '97-98, there was some talk of revision, but not until the winter of '98-99 was the actual work done. Kerr was then president of Alpha and one of the members of the Grand Chapter, which had been increased to consist of three members from each of the Chicago chapters. These were:

| GAMMA | ALPHA |
|---|---|
| Frank Jay | J. G. Chichester (President) |
| P. A. Wakefield (Secretary) | E. K. Kerr |
| C. M. Gleason | E. W. Andrews |

BETA

G. A. Miller
W. H. Lerche (Treasurer)
Ira Frank

This body appointed two committees, one to revise the constitution and by-laws and the other to revise the ritual. Kerr served on both committees and as he himself says did most of the clerical work. Dr. E. Wyllys Andrews and G. A. Miller were on the constitution committee, and Dr. Frank Jay and C. M. Gleason on the ritual committee. Kerr says: "The writer was at that time a junior in medical school with more time than the busy chairmen. Dr.

First Pin of Phi Rho Sigma

Andrews, however, aided in the revision of the constitution with much valuable advise and Dr. Jay put into the revision of the ritual all the full power of his vivid imagination and the light touches of fancy that have characterized his literary work. It was his knowledge of medical lore that suggested the theme running through the horse play and the development of the theme followed on the lines already laid down in the old ritual, so that the work was truly a revision and not a new ritual.

"The new constitution changed the character of the order completely. The government, instead of being vested in representatives from three chapters, was given to a convention to meet biennially composed of delegates from each chapter. This convention, called 'The Grand Chapter' has full power to act and its action is final. In the interim the executive power is vested in the Grand Council, the members of which must live in or near a central city. This council may act on ordinary business but is subject to final action by the convention or by a vote of the chapters. New chapters may be admitted only by a vote of the old chapters or by their representatives in convention. After the adoption of the new constitution and ritual, considerable interest was felt in seeing how they worked out. The ritual was first used by Beta chapter and proved a great success. Later developments suggested some changes, but for several years it remained for the most part unchanged."

The constitution was adopted March, 1899, and the old council notified all the chapters that a convention would be held July 3-4-5, in Chicago at the Gamma chapter house, No. 511 W. Adams Street. Each chapter was entitled to two delegates. With this convention, or meeting of the Grand Chapter, begins the third period of Phi Rho Sigma's existence. It had now become a truly national fraternity.

**ie First ennial nvention**

The morning of July 3rd found Kerr, Wenstrand and Janss on the curb in front of the Gamma chapter house eating cherries and wondering what would happen next. No delegates from Gamma were present to bid the visitors welcome, only the housekeeper who had instructions to let the strangers in. No records of the previous Grand Chapter were found, nor have they been to this day. The previous treasurer, W. H. Lerche, had turned over the funds, about $47.00, to Janss, which was the only tenable fact known. After a while Brower and Domer appeared. The five

men, after waiting for about an hour, were inclined to look upon the whole proceeding as a joke and felt rather sceptical as to further attendance and the ultimate outcome, so they left a notice on the parlor table for the other delegates, should any arrive, something as follows: "The first session of the Grand Chapter of Phi Rho Sigma will convene in this room at 9:30 A. M., July 4th, 1899. There is $47.00 in the treasury to spend." They thought the funds in sight might prove a temptation for attendance, should nothing else. How differently things turned out!

The next morning the following delegates were present:

E. K. Kerr .....Alpha
D. E. W. Wenstrand .....Alpha
W. A. Domer..... Beta
Herman Janss ..... Delta
Shaw .....Epsilon
H. E. McLennan .....Epsilon
W. S. Holmquist..... Zeta

Janss was one of the charter members of the Delta Chapter, who had affiliated with Beta, as he was completing his studies at The College of Physicians and Surgeons.

The first order of business was organization and then followed the election of Wenstrand as temporary chairman and Domer as temporary secretary. After this there was an informal general discussion of many topics and reports heard from the chapters represented. The subjects talked of were, expansion, a fraternity publication, the constitution and the ritual. An entertainment committee with Robert A. Noble, Alpha, a visitor, as chairman, was appointed and authorized to procure theater tickets for that evening, after which the meeting was adjourned until 9:30 A. M., July 5th. The next morning when the convention was called to order it was found that two new delegates had arrived, S. Jakubowski from Beta and Young from Zeta. Brower, Gamma, who had been absent the day before, was also present, so that the total membership of the first biennial convention of Phi Rho Sigma was ten, with every one of the six chapters represented. As this was really the first formal session of the convention, the first order of business was the examination and approval of the credentials. The constitution and by-laws were again read and discussed and two committees were appointed to draft necessary amendments. There was much lively discussion on all points raised between the Michi-

gan and Chicago delegates. Shaw and Kerr were particularly apt to take opposite views.

At this time the election of permanent officers was moved and carried. The result of the election follows:

President—Walter A. Domer.

Vice President—H. E. McLennan

Secretary—D. E. W. Wenstrand

Treasurer—Herman Janss

Grand Council—Walter A. Domer, Ellis Kirk Kerr and Daniel R. Brower, Jr.

After President Domer had taken the chair, expansion was again discussed and Kerr proposed as the watchword of the convention: "Organization and Expansion." By motion this was adopted as the main sentiment of the assembled delegates.

During the afternoon session it was decided to publish semi-annually an official fraternity magazine. The details were left in the hands of the Grand Council, but it was defiinitely understood that chapter correspondents were to be elected, who should write letters for each issue and who should also send in lists of active and alumni members, with their addresses, to the publication committee as a nucleus for a catalogue. The Grand Council was also instructed to select an official jeweler. Then followed a general discussion of various topics.

The last meeting of the convention was held in the evening, following a dinner at The Edelweiss, when the minutes of the previous sessions were read, corrected and approved. Adjournment to two years from date was voted amid a blaze of enthusiasm, which was impossible to foresee two days before.

Kerr reported the proceedings of the first Grand Chapter in the first issue of "The Journal," and in closing says: "No mention has been made of the social sessions that were sandwiched between the business sittings, which did so much to foster a better spirit between the delegates. By efforts of the entertainment committee, the delegates were well entertained in the interim between sessions of the convention. On the evening of the Fourth they were taken to see "Arizona," and after the show to the Great Northern Palm Garden for some refreshments. On the Fifth after lunch at the chapter house, the crowd adjourned to a photographer and sat for a group picture. In the evening was held the final reunion of the convention. This consisted of dinner at The Edelweiss and a trip around

town. The convention finally dissolved at the Central Station, where Shaw and McLennan took the train for Detroit at 11:30.

"It would take the pen of a Kipling to do justice to the occasion and to fix indelibly the incidents of the convention that are worthy of preservation. How McLennan came down from Detroit with blood in his eye and wanted to see what ailed the Grand Chapter; how Domer came in late to dinner at The Edelweiss and caught up to the crowd; how Shaw didn't "bite" at Heineke-Bubler's and how Brower broke his glasses; how we all had a good time and Janss paid the freight; these must pass away from memory for lack of a historian to fitly describe them.

"But some slight record has been left in the shape of a register and a few quotations from its pages will not be out of place in closing this report. Each delegate was supposed to leave his name, address, etc., in this book with his impressions of the convention. Shaw says: 'For they certainly was good to me, see!' McLennan: 'Inspiration great! I live in hope of a great future!' Holmquist writes: 'Organization complete and everlasting. Expansion, Hooray!'

"These were the sentiments that marked the close of the convention and that should hold till the delegates convene again in two years. In the meantime the sentiment of the convention might well become the sentiment of the fraternity, so here's to ORGANIZATION and EXPANSION!"

It did become the sentiment of the fraternity and its officers and has remained so to this day. The fraternity was now established along broad, liberal lines and was ready to enter the struggle for new chapters. The newly elected officers were full of enthusiasm and ready to do their utmost for the furtherance of everything which tended toward the welfare of the fraternity. They were inexperienced to begin with, but soon learned their lessons, and what mistakes were made were due very largely to the impulsiveness of youth.

899-1900 As soon as July 15th, ten days after the adjournment of the Grand Chapter, the newly elected Grand Council held its first meeting at the office of Dr. Joyce, who had been a visitor to the convention. The amendments proposed by the convention were formally introduced and recommended to the chapters for vote. Chief among these amendments was one which ordered that a certain part of each initiation fee should be paid into the general fraternity

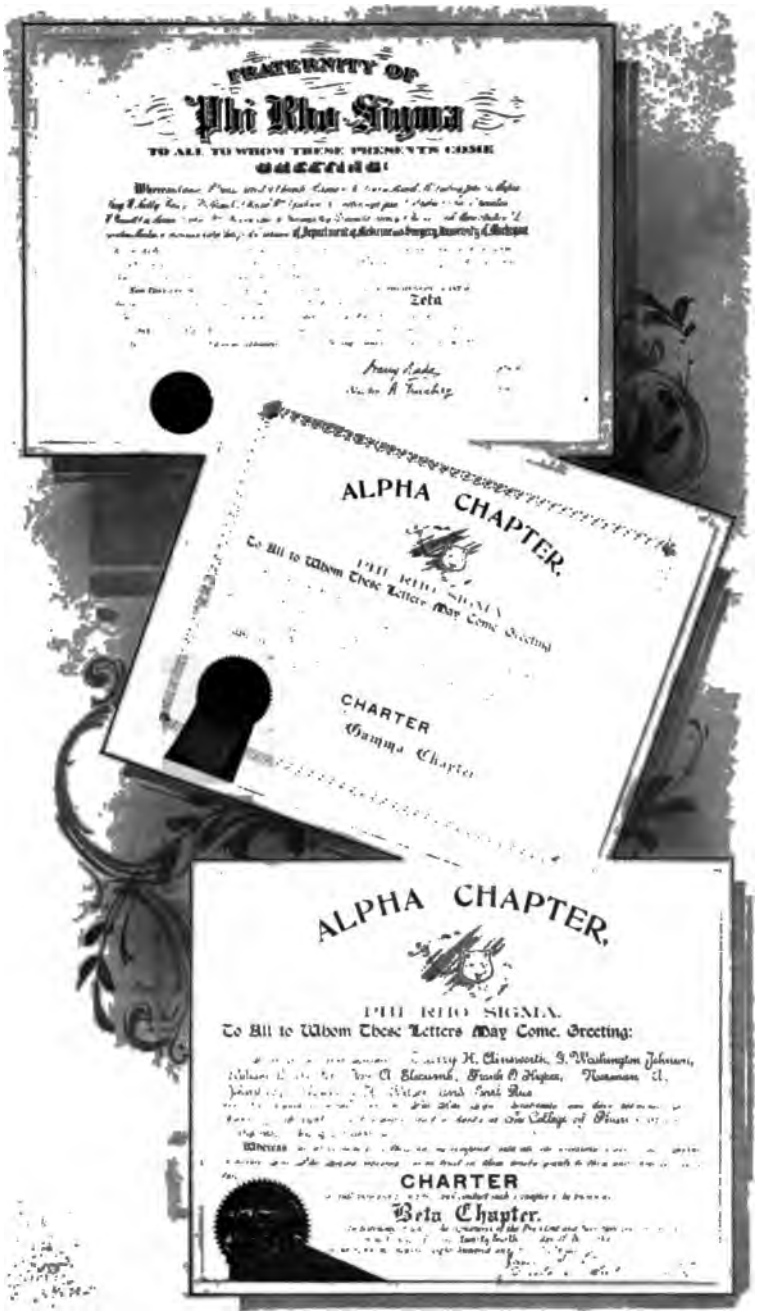


Early Charters of Phi Rho Sigma

treasury, "such fee to constitute a sinking fund for the purpose of publishing a catalogue and for other fraternity improvements." It has taken more than ten years and much labor to carry out this suggestion, but now it is about to be accomplished.

It was decided to call the official fraternity publication "The Phi Rho Sigma Journal," and the following editorial board was appointed:

Dr. T. B. Swartz (Alpha).....Editor in Chief
Dr. Harry Kahn (Alpha).....Assistant Editor
Dr. Wm. M. Joyce (Epsilon).....Manager

The secretary was instructed to notify officially these gentlemen, who accepted their arduous duties and immediately set to work.

Too much cannot be said in commendation of the untiring efforts of this board, particularly of Dr. Swartz, in launching this new magazine into the fraternity world. As all fraternity editors know, they met with a very lukewarm support from correspondents and contributors and it was a continuous struggle to get enough material for each issue. Dr. Swartz was at the helm for four years, and, without detracting from the ability of the following editors, it can be said that he set a high standard in excellence which it will be difficult to outdo, even in time to come.

The second meeting of the Grand Council was held in Dr. Janss' apartment, 3917 Calumet Ave., on September 19th. At this meeting samples of pins were shown and discussed, but no definite action as to the appointment of an official jeweler was taken until the chapters had been asked for their opinions. A letter of inquiry regarding a prospective application for a charter from Western Reserve University gladdened the hearts of the members present and the secretary was empowered to put such application, should it come, before the chapters for a vote. It did not materialize just then.

The next three meetings were held in Kerr's and Wenstrand's room, 2328 Calumet Ave., on November 12th, December 20th, 1899, and February 10, 1900. During this time two petitions for charters were received. One from a local at Creighton Medical College, Omaha, Nebraska, called Gamma Sigma, and the other from a body of men at the Indianapolis Medical College. These petitions, after being investigated, were recommended favorably to the chapters and received a unanimous affirmative vote. As a result Eta chapter was installed on March 3, 1900, at the Creighton Medical

College. The other petitioning body did not fulfill the requirements, so nothing further was done at that time. At one of these meetings an amendment making the editor of "The Journal," a member "ex officio" of the Grand Council was proposed. Later this was ratified by the chapters.

During this time the affairs of the fraternity were largely in the hands of undergraduates. Domer was a junior at Physicians and Surgeons, McLennan a senior at the Detroit College of Medicine, Wenstrand and Kerr seniors at Northwestern, Janss a senior at Physicians and Surgeons, while Brower was a sophomore at Rush. The members of the Editorial Board were all graduates. Naturally most of the detail and clerical work fell upon the shoulders of the secretary. He was very inexperienced in work of that kind and was very glad to have Kerr for a roommate with whom he could talk things over. Many were the consultations held over fraternity matters in that third floor room, overlooking Lake Michigan. The two young men were preparing for the hospital examinations, but always found time to talk of Phi Rho Sigma affairs.

The founding of this chapter is told by Dr. E. W. Foster in a letter to Dr. Henry L. Akin as follows:

Eta

"In the fall of 1898, a few students entered Creighton who had been fraternity men at the University of Nebraska and being enthusiastic "Greeks" they immediately set about to organize a Medical Fraternity, local in character, with the end in view of seeking affiliation with one of the reputable national associations.

"I think you will overlook any seeming immodesty on my part in bringing myself forward as the paternal ancestor of Eta chapter, for it happened to be your humble servant who first mentioned the subject to Jack Beachly, a Theta Nu Epsilon, and roommate of mine. At that time we were living in a little back parlor over on Cass St., and I am certain we sat up most of the night planning our organization and, as the froth was on the "water" pitcher and the aroma of good tobacco was in the air, you must concede that we were in a very optimistic mood for the perfecting of our plans. The very next day we broached the subject to W. P. Haney, Sigma Alpha Epsilon, and E. L. Morrill, also an S. A. E., and they were equally enthusiastic. This was along about the middle of October and we immediately began an observation of our fellow students in order to pick out those whom we thought would make good fraternity material.

"After deciding among ourselves whom we wanted, the next thing was to get them into the fold, so just before the Christmas vacation, it was decided to give a smoker, in our little back parlor. The following good fellows were invited and I am happy to record that they all were eventually initiated into the mysteries of PHI RHO SIGMA:

Paul Ellis, J. W. Thornton, F. C. Pinkerton, L. E. Rex, E. L. Morrill, Sigma Alpha Epsilon and Theta Nu Epsilon; H. D. Dudley, Sigma Alpha Epsilon; H. T. Harris, O. C. Deihl, W. P. Haney, Sigma Alpha Epsilon; J. V. Beachly, Theta Nu Epsilon; E. W. Foster, Sigma Chi and Theta Nu Epsilon.

I shall always remember the timidity we felt in inviting upper class-men to what seemed on the surface to be a Freshman party, but food and drink is a great leveler, so it was not long before our tobacco jars began to grow lean and our beer and sandwiches to disappear. It was in this atmosphere of student fellowship that we made known our great secret and received the support of all present.

"After the holidays we met again and formed our first permanent organization, which, for the lack of a better name we christened Gamma Sigma. I am not sure that any of us had any definite idea of the significance of the Greek letters, but you see we were going in for a Greek letter fraternity, so nothing would do but to have a Greek name. We seemed, however, to have reached the end of our knowledge of that classical tongue when we had given ourselves a name, for we had to go to the Latin when it came to the designation of our officers as you will observe from the following:

E. W. Foster.....Occipitus Magnus
J. V. Beachly .....Occipitus Parvus
E. L. Morrill.....Cul de Sac
W. P. Haney .....Scribe

"You will also notice that the four promoters did not allow any honors to escape them when it came to getting office.

"With this organization we continued until the end of the college year, giving an occasional smoker to keep up interest.

"At this time Morrill and I had a friend over in Chicago, Harry H. Everett, who was attending Northwestern and who had been initiated into Phi Rho Sigma, so we began a correspondence with him to see what our chance might be of getting a charter from that fraternity. Everett referred us to D. E. W.

Wenstrand, who was secretary of the Grand Chapter at that time, and in the fall of 1899 we took up our correspondence with him and began work to secure our charter. In this connection, mention should be made of Dr. Frank W. Miller, a Phi Rho Sigma, living at that time at Red Oak, Iowa, Dr. H. Winnett Orr, Lincoln, Neb., and Dr. Lawrence R. Packard, Kearney, Nebraska, all Phi Rho Sigmas, who recommended us to their respective chapters and to whom we felt especially grateful for their kind interest in our behalf.

"After the usual routine of making application and paying our fee we were accepted. Then on the evening of March 3, 1900, in the front parlors of the old Henshaw Hotel we were installed as faithful devotees at the shrine of PHI RHO SIGMA.

"For this occasion Brother Harry H. Everett came out from Chicago to conduct the ceremony and to present to us our charter. He was assisted by Doctors Miller and Orr, who had come to Omaha to see Eta chapter installed.

"After the installation and initiation, for two or three were obliged to consult the ORACLE OF AESCULAPIUS, we adjourned to the banquet hall, where at two or three o'clock in the morning we listened to short talks and received congratulations from brothers Everett, Orr and Miller. Several telegrams of congratulations from sister chapters were received and read during the evening and all together we were a very happy and contented bunch. The personnel on this occasion, however, was not the same as had gathered in our little back room the year before. We had lost Ellis, Thornton, Pinkerton and Rex through graduation the spring before; Dudley was in Northwestern at Chicago; and Beachly was in Barnes at St. Louis. Ellis was serving an interneship at St. Joseph's and was with us at the time of the installation. Thornton was practicing in northeastern Iowa, but made the trip across the state to be present. Pinkerton, who was in Salt Lake City, was initiated some time later while in Omaha on business. Rex was practicing in Wichita, Kansas, but one day he found his way back to Omaha and we gathered him in. Dudley was initiated at Northwestern, and some time before I left college we brought Beachly into the fold. That accounts for all of the Gamma Sigs. They all were made Phi Rhos and we are proud of all of them."

On March 18, 1890, another meeting of the Grand Council was called to pass upon the petition from the "Hamline Medical Fra-

First Banquet of Phi Rho Sigma

ternity" of the Hamline University Medical School. It was decided to refer the petition to the chapters for a vote. As has already been said this was necessary in order to grant a charter, for the Grand Council has only executive authority. A petition for a charter to be granted must receive a three-fourths affirmative vote of all the chapters. Chapters not voting to be counted in the affirmative after thirty days.

On April 28, 1900," The Hamline Medical Fraternity" became Theta chapter. Dr. Roy M. Wheeler of Chicago, and Dr. M. C. Johnston of Minneapolis, conducted the installation. The following were initiated:

J. M. Allen, E. R. Barton, N. A. Biorn, E. I. Brown, S. A. Carlson, J. P. Chance, Thomas Devereux, C. W. Doran, J. M. Fanger, J. R. Gill, F. O. Cronvold, D. G. Kriedt, J. P. O'Connor, V. I. Miller, G. B. Moore, G. D. Murphy, P. H. Muns, E. D. Spear, W. M. Theisen, F. J. Van Kirk, N. W. King.

The society had been in existence for two years as a semi-medical social organization and turned to Phi Rho Sigma for a charter through the efforts of Dr. Johnston, Gamma '96. The first correspondence came through Zeta chapter.

The first officers of Theta were:

E. D. Spear—President.

N. W. King—Treasurer.

N. A. Biorn—Secretary.

Soon after the installation the first regular meeting was held at which fifteen honorary and three active members were initiated. From that time until the affiliation with Tau in 1907, the chapter prospered and gave many successful banquets and entertainments. Meetings were usually held in the college building. The chapter was always large and enthusiastic and from the detailed account of Dr. C. E. Lommen, the chapter historian, it is to be seen that the members derived much fun and benefit from their association together. They were in very close touch with their faculty members and apparently had a good deal to say in regard to the school's affairs. When Hamline University Medical School affiliated with the Medical Department of the State University in 1908, Theta became a part of Tau chapter at the latter institution under the combined name of Theta Tau. As a school Hamline may not have been of first rank, but it is certainly true that Phi Rho Sigma gained many valuable and worthy members through Theta chap-

ter. The same can be said of every chapter in the smaller schools. Some of the best and most enthusiastic fraternity workers have come from these chapters. There will be occasion to mention at least one Theta man later on in this history in connection with a very important step in expansion.

During this school year, the individual chapters, especially those in Chicago and at the University of Michigan began to assume a position in the medical fraternity world which they had never held before. More and more college and literary fraternity men were being initiated and as a result Phi Rho Sigma grew to be less like a secret order and more like a college fraternity, with well regulated chapter organizations, chapter houses and other improvements. At this time, Beta, Gamma and Zeta were living in chapter houses and Alpha was getting ready to move into one the following year.

The interchapter smokers in Chicago were particularly successful affairs both in '99 and '00. The former event is remembered by those present particularly for an original poem read by Dr. Frank Jay which related his experiences as an army surgeon. About this time Drs. Menge and Plummer of Alpha started their custom of giving an annual smoker at Dr. Menge's home to the members of Alpha chapter and faculty Phi Rhos immediately after the midyear examinations. These occasions became justly famous and were always looked forward to with keen anticipation. It brought the faculty and active men into very close contact, and, for one evening at least, the undergraduate was listened to as attentatively as the professor. Until two years ago the custom continued.

In the second issue of "The Journal," June, 1900, Kerr wrote, under the heading, "The question of Expansion," among other things as follows: "It was voted that the watchword of the convention held in July, 1899, be 'Organization and Expansion,' and since that time the perfection of the former and the accomplishment of the latter has busied the fraternity. As far as organization is concerned, it may be said that the results have shown that the fraternity has a good working system of government in the new constitution, especially when administered by such efficient officers as the present secretary and treasurer. A year of unparalleled interest in fraternity affairs has been the result of their labors." Friedberg in writing on the same subject says in open-

ing his article: "The sentiment—Organization and Expansion—adopted by the members of the Grand Chapter at the close of their convention last summer is well worthy of being endorsed by every active member and alumnus of the fraternity. The good results of this 'Organization' are becoming more apparent daily. Already we have the uniform constitution, ritual and emblem for the chapters, and what is far better and what must prove of lasting benefit to the fraternity—the single potential head—the Grand Council. Upon the labor of this each chapter must ultimately rely in the efforts toward expansion. Upon the efficiency of the members of the council must depend the future of the fraternity. That there is no reason to fear on this score is the confident feeling of us all." With such expressions of commendation, the Grand Council closed its first year under the new order and the members felt repaid for their efforts.

0-1901
st
stern
asion

On October 12, 1900 the council met at the Cook County Hospital to consider the advisability of sending a representative on a tour of investigation to some of the Eastern Medical colleges. After considerable discussion it was decided that a trip of this kind would prove beneficial in determining where prospective chapters might be placed, and, as the condition of the treasury warranted the move, $100.00 was voted to partially defray the expenses incurred. Wenstrand, who was waiting for his hospital appointment to begin December 1st, was the only member of the Grand Council at leisure to undertake the journey and he was consequently chosen. He left immediately afterwards for New York and was gone a little over two weeks.

During his absence he visited the following schools: Columbia, Cornell and Bellevue in New York City; Jefferson, University of Pennsylvania, and the Medico-Chirurgical in Philadelphia; and Harvard in Boston. In New York he was greatly assisted in his efforts by Dr. Russell M. Young, Gamma, 1900, who was there preparing for the navy examinations. After carefully going over the field in that city he found that only at Columbia were conditions favorable for the establishment of a chapter. Three or four students were mildly interested but nothing materialized. In Philadelphia he found his old friend, William L. Karcher, who had just graduated from the Medico-Chirurgical College, and who was serving as an interne at Blockley, ready to help him. Through Karcher he met Altmiller, a senior at "Chi," and received the lat-

ter's promise that an organization would be started at once for the purpose of getting a charter from Phi Rho Sigma. At Jefferson were two Delta men, Chester Duryea and A. J. Downs. They were of the opinion that the field at "Jefferson" was already too well filled to warrant any immediate efforts toward the establishment of a chapter. For a time it looked very much as if a local at the U. of P. would petition at once, but that also fell through. In Boston the time did not seem ripe for any active steps, largely due to the fact, perhaps, that the proper students were not reached.

This was the first "Eastern Invasion" and from it resulted the first eastern chapter, namely, Lambda. When Wenstrand returned to Chicago he was confident that at least one petition would be received within a few weeks as the result of his work. As the weeks lengthened into months his disappointment grew, for he felt that the fraternity's money had been spent in vain, and he considered it to be his fault. But the petition from Alpha Pi Upsilon finally did come, as will be told in its proper place.

**Iota Chapter**

In the meantime other things transpired. As early as February the Grand Council had been approached in regard to their attitude toward a petition from a local at The Omaha Medical College. On the day of the Menge-Plummer smoker, B. W. Christie of Omaha, came to Chicago and looked up the secretay to present the matter. He did not have a formal petition, but intimated that one would be forthcoming at once provided the charter to Creighton was not granted. Because of the rivalry between the two schools in Omaha, Christie said that he did not believe two chapters could successfully exist there. He was told that the Creighton charter was as good as granted, and that, if the local which he represented, did not wish to petition Phi Rho Sigma under such circumstances it would have to look elsewhere. Kerr and Wenstrand pointed out to him the benefits and enjoyment of having more than one chapter in a city, as illustrated in Chicago, and took him along to the smoker that evening. What discussions took place in the local after Christie's return is not known, but, at any rate, in December a petition was received from Lambda Pi. On the 21st the Grand Council took action on this petition and submitted it to the chapters. Iota chapter was installed on the night of March 2, 1901, by Eta chapter and others, just one year after the latter's

First Home of Gamma Chapter

own birth. All was harmony, and since then their anniversary banquets have always been held together.

The following were charter members of Iota:

H. A. Reichenbach, S. B. Hall, W. F. Jones, G. C. Shockley, W. H. Loechner, M. B. McDowell, O. W. Poynter, B. W. Christie, D. F. Lee, William Wherry, C. F. Avery, H. W. Heffelfinger, M. A. Tinley, E. H. Smith, A. B. Lindquest.

Beside the members of Eta chapter, the installation was attended by Doctors H. H. Everett, M. H. Everett, H. Winnett Orr, Lincoln; Dr. J. N. Craig, College View; Dr. F. W. Miller, Red Oak, Iowa; Dr. Arnold, Omaha. In this way Alpha, Beta, Gamma and Zeta were also represented. Dr. A. F. Jonas, the dean of the college, was one of the honorary members initiated.

Iota has always been a progressive chapter. For many years it has published from time to time a small magazine of its own called "The Iota." This is distributed to alumni of the chapter who are thus kept in touch with the active members.

In March, 1902, at the annual banquet of Eta and Iota, an innovation was tried which at once proved successful. Dr. G. Frank Lydston, Beta, of Chicago, was asked to be the guest of honor. Besides speaking in the evening at the banquet, he gave a lecture on a medical subject at the college in the afternoon to which the general student body was invited. The next year, Dr. A. C. Crofton, Beta, was invited to fill the place, but, at the last moment, sickness prevented his attendance.

It was during 1902, also, that The Omaha Medical College became the Medical Department of the University of Nebraska, which necessitated the division of the chapter into two parts; Iota-Alpha at Omaha and Iota-Beta at Lincoln, inasmuch as the first two years of medical work is given at Lincoln, while the last two at Omaha.

At the same meeting which acted upon the petition from Lambda Pi, a petition from a local at the Milwaukee Medical College was presented. In this case, however, action was deferred for further investigation. This was not satisfactory and later the matter was dropped.

umni
apter

For some time the question of alumni chapters or associations had been discussed among the alumni in Chicago and as early as December, 1900, "The Journal" quoted a letter from Dr. Frank Jay urging their formation in cities where a sufficient number of alum-

ni resided, particularly in such cities where there was an active chapter of the fraternity. He says in part: "Phi Rho Sigma should encourage any effort to create and sustain in the alumni a permanent (a life long) interest for the fraternity. There can be no doubt regarding the benefit active members derive from the associations and influences of such an organization independent of the alumni, but they will derive far greater benefits if the undergraduate members keep in continuous and continued fellowship with the alumni—members who have departed from college life and have entered into the practice of their profession." In recognition of this demand the Grand Council at a meeting held February 11, 1901, drew up amendments to the constitution for the establishment and government of alumni chapters. These amendments were passed by the Grand Chapter meeting in July.

At this time also the first plans for the next convention were laid and July 3rd, 4th and 5th were chosen as the dates. The invitation of Gamma chapter again to use her house as a meeting place was accepted.

In rapid succession two new chapters were voted charters. Kappa was installed at The Western Reserve University, Cleveland, Ohio, on April 2nd and Lambda on May 3rd at The Medico-Chirurgical College, Philadelphia.

**Kappa Chapter**

The chapter historian, Dr. J. D. Osmund writes: "The origin of Kappa was due largely to the efforts of A. I. Ludlow, R. W. Elliott and C. S. Hoover. They formed the nucleus of that body of twenty-four members to which a charter was granted. Much credit is due J. H. McHenry, Gamma, Cabot Lull, Zeta, Wesley E. Taylor, Zeta, and S. B. Dudley, Zeta, who at that time were servin as internes in The Lakeside Hospital, for the assistance they gave both the local in organizing and the Grand Council in their investigation. These men and A. A. Church, Fred Larned, T. Victor Keene and Walter Holmquist, all of Zeta, conducted the installation. The following were charter members:

C. S. Hoover, A. I. Ludlow, D. W. Peppard, C. B. Wean, J. F. Flynn, J. H. Brett, D. A. Pendergast, R. W. Elliott, C. J. Wehr, L. B. Zintsmaster, C. E. Corlett, J. E. Hunt, J. A. Sherbondy, B. W. Wilson, A. H. Gill, W. P. Chamberlain, F. K. McCune, Richard Wedlar, F. E. Dilley, T. C. Young, F. C. Haskins, S. A. Young, J. F. Rudolph, R. H. Cowley.

"The progress of the chapter was assured from the beginning.

The objects and ideals of the members determined its future standards. Their stability of character and scholastic ability soon won the wholesome respect of the student body, and the presence of such an organization within the college was regarded favorably by the faculty. Nu Sigma Nu extended a congenial hand and addressed the following toast to Kappa chapter; 'May she live long and prosper.'

"Kappa has prospered and but one reaction has checked its steady progress. After the first refreshing plunge there seemed to be no limit to the possible attainments. It reached out and gathered in all it desired for three years. Then an outside influence crept in and cut the membership to five. The advanced requirements for admission to the college reduced very considerably the size of the classes. This depression lasted nearly two years. What was lacking in numbers was made up in the spirit manifested by George F. Thomas and Frank W. Vincent in obtaining suitable material from the incoming classes during the rushing season of 1905. The chapter now (April, 1909) numbers twenty-two, is in good condition and has a comfortable home. Sixty-five brothers have so far entered the ranks of Phi Rho Sigma through the portals of Kappa Chapter."

ambda hapter

Dr. A. C. Morgan writes: "The history of Lambda chapter is directly connected with a visit made by Dr. D. E. W. Wenstrand in the fall of 1900. Dr. Karcher assisted Dr. Wenstrand in interviewing some students with the view of founding a chapter of Phi Rho Sigma Fraternity in the Medico-Chirurgical College. Charles F. Altmiller, then a senior, was enlisted in the good work, and he in turn interested several other gentlemen in the undertaking. About this time there had been formed a local called Alpha Pi Upsilon, which had been seeking affiliation with a national fraternity. Through the efforts of Dr. Altmiller, a petition was presented to Phi Rho Sigma by a committee consisting of Messrs. Heflin, Rampsacker, Patton, Altmiller and Bickel.

"The installation ceremonies took place on the evening of May 3, 1901, at 125 North 17th Street, being conducted by Dr. A. J. Downs, Delta, and Dr. Chester Duryea, Delta, who were completing their studies at Jefferson Medical College.

The charter members were:

James R. Smith, C. Jasper Stover, O. Luther Latchford, J. S. Phalen, Harry R. Heflin, Austin Diehl Heller, Simon C. Struthers,

Carl Kirschner, J. Henry Schaeffer, T. Benj. Johnson, Jr., William C. Minnick, E. Forrest Bickel, Frank R. Sheppard, Theodore F. Rampsacker, D. Davis King, Percy R. Deckard, Percy de Stanley, Charles F. Altmiller, James St. Elmo Hammers, Harvey B. Patton, Francis P. Richards.

"Lambda has the honor of having been the first chapter in the Eastern States. Since its installation there have been sent from among its own members men who have installed or aided in forming chapters at Johns Hopkins University, Baltimore, Md.; University of Virginia, Charlottesville, Va.; Harvard, Yale, Jefferson Medical College and University of Pennsylvania.

"Lambda is particularly proud of the fact that Dr. Joseph McFarland, Professor of Pathology and Bacteriology at the Medico-Chirurgical College, and one of the earliest honorary members of the chapter, has filled with honor and distinction the office of President of the Grand Chapter for three terms, during which time several new chapters have been added, particularly in the east, thus giving the fraternity widespread recognition in all parts of the country."

**Second Biennial Convention**

In the absence of the president and vice-president, the secretary was chosen as acting chairman and called the first session to order at 1:15 P. M. on the third.

The following delegates represented their respective chapters:

Alpha, D. E. W. Wenstrand; Beta, C. R. Lockwood; Gamma, C. H. Taylor and Frank Jay; Epsilon, T. L. Chapman; Zeta, Howard B. Baker and T. Victor Keene; Eta, William Haney; Iota, M. B. McDowell; Kappa, J. E. Hunt. William M. Joyce acted as secretary during the first day of the convention and Victor Keene for the rest of the time.

This convention is remembered particularly because of the advent of Baker and Keene into the circle of active workers. Baker came to the meeting full to the brim of ideas on "Fraternal and ritualistic progression and improvement." McDowell of Iota speaks of him in a chapter letter to "The Journal" as follows: "I can see, as if it were but yesterday, Brother Baker of Detroit standing in the front parlor of the Gamma chapter-house, coat, vest and collar off, handkerchief in one hand mopping the perspiration from his overtaxed brow, and his revised edition of the Constitution and Ritual of our order in the other." Baker had many good innovations to offer and some of his suggestions were adopted, but

*Charter Members of Alpha Chapter*

L. E. Bonn

**J. A. Poling** H. H. Forline T. J. Robeson

the convention was not as iconoclastic as perhaps he might have wished. He met a decided opposition from all sides when he proposed to make good-fellowship secondary to ethics and medical history. He had prepared an exhaustive historical paper on grips and persuaded the convention to adopt a new one in place of the old, which really was unsatisfactory. Through his efforts, also, the ritual was revised to a certain extent mainly by the addition of a pledge degree and defining the order of procedure.

A whistle call was adopted, a yell, and a number of amendments to the constitution and by-laws proposed. These created the office of recorder to have charge of the work on the catalogue of the fraternity, specified more definitely the duties of chapter officers in making reports to the Grand Council, and allowed a small yearly salary to the secretary and treasurer of the Grand Council. The time of meeting of the Grand Chapter was changed from the summer to winter.

The following officers were elected: President, Dr. E. Wyllys Andrews; vice-president, Dr. Milbank Johnson; secretary, Dr. D. E. W. Wenstrand; treasurer, Dr. William M. Joyce; recorder, Dr. Howard B. Baker.

Grand Council—Dr. Harry Kahn, Dr. C. R. Lockwood, and Dr. C. M. Echols.

Editorial staff of The Journal—Editor-in-chief, Dr. T. B. Swartz; assistants, Dr. Harry Kahn, Dr. E. K. Kerr and Dr. Frank Jay; Business manager, Dr. William M. Joyce.

At this convention three chapters were not represented, namely. Delta, Theta, and Lambda. The other chapters in their reports showed that they were in a flourishing and satisfactory condition, with a larger and more enthusiastic membership than ever before. Individually Phi Rhos had been unusually fortunate in securing even more than their share of college and class honors during the past year. Zeta was voted the banner chapter because of its business like methods and its promptness in answering Grand Council communications.

The social side of this convention culminated in a banquet at the Victoria Hotel on the evening of July 5th. It was well attended by alumni who resided in Chicago, besides the delegates. Dr. Swartz acted as toastmaster in his graceful and inimitable manner. The speakers were Doctors E. Wyllys Andrews, Cotton, Gehrmann,

Kerr, Baker, and others. With this event, the second biennial convention of Phi Rho Sigma passed into history.

**1901-1902 Chicago Alumni Chapter**

In the fall of 1901, on November 12th, the Chicago Alumni Chapter was founded as a result of the efforts, already mentioned, which brought about the adoption of the amendments concerning alumni chapters by the Grand Chapter. The committee which had had the formation of the chapter in charge consisted of: Dr. E. W. Andrews, Dr. Frank Jay, Dr. Mortimer Frank, Dr. D. E. W. Wenstrand, and Dr. Charles M. Gleason. Dr. Frank was the most active member of this committee and to him belongs the credit for most of the work done in circulating the petition and in preparing for the installation banquet at the Victoria Hotel. After considerable discussion concerning the purpose of the organization and its subsequent meetings, the following officers were elected:

President .....Dr. A. C. Cotton (Gamma)
Vice President .....Dr. Wm. A. Mann (Alpha)
Secretary and Treasurer .....Dr. Mortimer Frank (Beta)

Much was expected of this association, but, except for sporadic banquets, its life was rather ephemeral. It did have two or three dinners during the following months and by a committee took charge of the banquet at the next national convention. It is to be hoped that this association will be revived into activity and that other alumni chapters will be formed in other cities.

At the first meeting of the Grand Council on December 22nd, 1901, Dr. Kahn was chosen chairman and an order of business was adopted. It was also decided that the council should meet regularly on some day of the first week of the odd months except July. New editions of the constitution and by-laws were ordered. Drs. W. A. Mann and S. A. Friedberg were appointed as assistant editors of "The Journal" in place of Drs. Jay and Kerr, resigned. The petition received from the local at Iowa State University was recommended to the chapters for a charter.

In this way the work of another two years was begun with more system and definiteness of purpose than two years before. Everything was running smoothly and for many months nothing except routine business occupied the attention of the Grand Council. Before giving the history of the founding of Mu and Nu it will not be out of place in summing up, to quote from an editorial in "The Journal" of July, 1902. "At the convention, which established a new era in our fraternity three years ago, the motto and policy

adopted was, 'organization and expansion.' Since then we have both organized and expanded. New articles have been added to our constitution and by-laws in order that we might make our central government stronger and at the same time come in closer touch with our more distant chapters.

"Our 'Journal' has done much to make us acquainted with each other, but in order to still more strengthen our bonds of friendship, each chapter should communicate with every other chapter in the fraternity at least once or twice a year. This not alone for the purpose of exchanging a fraternal greeting, but rather that new ideas might be learned, and that the good customs of one or another chapter might become general throughout the fraternity. For instance, you would learn that one of our chapters writes a circular letter several times a year to her alumni. In this way the alumni of that chapter retain their interest for fraternity work at large, and especially for that of their mother chapter. They come back for the annual banquet, often travelling hundreds of miles, and lend financial aid whenever necessary. We are told that Zeta has pledged in this way a house fund of $3000.00

"The 'nationality' of a fraternity is its greatest benefit, and it is in this that a national fraternity stands so far above the local society. Since we have been expanding we have been increasing our 'nationality,' and with each chapter have added to our strength. We have not yet reached our limit by far, but still we have reached a point where it behooves us to go more slowly and to consider very carefully each petition as it is presented to us. We are now represented in every section of the country except the South, and a slow and natural growth will be most desirable. A medical fraternity can never expect to have a chapter roll as large as a literary fraternity, as the field is more limited, therefore, let us not compare ourselves with these, but rather limit ourselves to the first class medical schools of our country." This, written at the time, portrays the sentiment of those in charge of the fraternity's affairs better than can be done now by expressing an opinion concerning their feelings.

**1 Chapter**

Dr. Benamin E. Niebel relates: "Mu chapter of the Phi Rho Sigma fraternity owes its origin to E. J. Whitaker, an alumnus of the Literary Department of the University of Iowa, who began his medical studies at Rush, where he became a member of Gamma chapter, but who at the end of his second year returned to the Med-

ical Department of his Alma Mater to complete his course. It was through him that Bushnell became enthused and seventeen other fellows infected. The first meeting was held early in the fall of 1901 in Whitaker's rooms in the Delta Tau Delta House and here it was that the local fraternity was organized. Whitaker was elected president and Bushnell, secretary of Delta Sigma, as it was called. The other members were:

Clarence U. Hetzel, Lyell Reppert, Jacob F. Meyers, H. S. Faircall, J. P. Redmond, G. F. Harkness, F. M. Redmonds, P. H. Scroeder, F. E. Martin, Ray R. Kulp, W. F. Speers, E. D. Middleton, Herbert W. Ferry, J. C. Murphy.

They rented two rooms in a downtown building and perfected their organization after which in due time an application for a charter was sent to the national fraternity. On February 12, 1902, Dr. Wenstrand, assisted by Brothers Whitaker and Russell R. Burt, Gamma, installed the chapter by initiating the other sixteen of Delta Sigma. During the remaining part of 1902, seven more members were initiated, making a total membership, at the end of the year, of twenty-four. In the fall the search for rooms resulted in the continuance of the fraternity in the lodge hall of the M. W. A. The fall of '04 brought nine new members but no prospects of relieving the financial difficulties. However, owing to Dr. Walker's efforts and the help of others, conditions changed. A new system of financial management was established, debts were cleared and since then the chapter has continued to prosper until now it occupies five large rooms. Fourteen of the faculty have been elected honorary members."

**Chapter**

The chapter at Harvard must be credited entirely to the efforts of Zeta chapter and particularly to two of its members, Kimball and Keene. When Zeta discovered that a local had been formed at Harvard, she, upon her own responsibility, sent Kimball down to investigate. Unfortunately he could not stay long enough to await the result of the rather slow procedure of getting a vote on the petition from the chapters, even though the telegraph was resorted to by the Grand Council and Keene had to finish the task. Looking back, Keene's impatience with the Grand Council for not authorizing him to go ahead with installation before the voting of the chapters was complete, is amusing, but it is characteristic of his impulsiveness and ardor for the good of the fraternity. He argued that there could be no question but that the vote

Early Officers of Alpha Chapter

would be favorable, so why have to wait for it, but he was overruled by the discretion of the older and more experienced men on the council.

The history of the chapter as written by Dr. Donald Macomber follows:

"The social conditions of the Harvard Medical School at the time of the founding of Nu chapter (1902) were such as to require a few words of explanation. The freshman class at that time ('01-02) was the first to enter under the new requirements, namely, a college degree, whereas previously a high school education had been sufficient. In former years, as a direct result, the college men had been more or less in the habit of banding together. At that time there was only one society or club, 'The Boylston,' and on a basis of membership in this club, lines of cleavage were drawn. One was either a Boylston man or he was a 'nobody.' Now, when the new rule went into effect, this older order of things should have changed, and that it did not do so was felt as a hardship and an injustice by the non-Boylston men of this (freshman) class. At present the situation has entirely changed and there are numerous clubs and social organizations, all of which have come about as a direct result of the installation of Phi Rho Sigma at Harvard.

"With this situation in mind and with the desire to remedy it, a group of eight freshmen met together April 7, 1902, and founded a "Society in the Interest of Medical Research." They chose their officers:

President .....G. K. Hildreth
Vice President .....Geo. Hopkinson
Secretary and Treasurer .....C. L. Overlander

The others were: C. E. Bryant, A. Ehrenfried, C. Fisher, W. W. Walcott, R. S. Stearnes. These petitioned Phi Rho Sigma for a charter, which was granted, and on April 30th, the original eight men, and another, G. S. Amsden, were initiated into the mysteries by T. Victor Keene of Zeta. During the rest of this year there were several meetings, in lecture halls or corridors, for as yet the chapter had not attained the dignity of a regular meeting place.

"There was another very important thing which was the striving point of the chapter during its next three years of existence ('02-03, '03-04 and'04-05) namely, faculty recognition and faculty membership. This matter of faculty support is in fact the key-

note of the whole history of the chapter. Before it was obtained the chapter threatened to die out, but after, it blossomed again with renewed vigor. Absolutely no encouragement was given it during its second year ('02-03) but along in March or April of the next year (1904) Brother Keene came on again and pledged a number of faculty men. Thus things began to look a little more favorable but still the support was very weak.

"Up to the beginning of their senior year ('04-05) the members of the chapter had had some business meetings, some to discuss topics of interest in medicine and many social gatherings in the form of dinners at various popular restaurants. But on the other hand they had been unable to get any new members to join. New officers for this year had been elected May 3, 1904, as follows: President, Overland, Vice-President, Bryant, and Secretary and Treasurer, Ehrenfried. Just at this time came the convention at Chicago, Though greatly desiring to do so, we should have been absolutely unable to send a delegate had it not been for timely aid from Brother Keene and the Grand Council. I take this opportunity of expressing to Brother Keene, especially, the boundless gratitude of every member of our chapter for had it not been for him we should no longer be in existence. Our delegate to the convention (February 24-25, '05) was Brother Hildreth. He came back exuding enthusiasm from every pore and so fired his fellows that renewed efforts were made to get in new men. As a direct result, seven freshmen were immediately pledged, but here again our lack of active faculty support came near proving our bane. For, although several facutly men had previously been pledged by Brother Keene and although some of them had even accepted the hospitality of some of our sister chapters, yet at this time of need they repudiated us and so influenced our seven candidates that not one fulfilled his agreement.

"Thus once more the chapter was abandoned but is was not discouraged and refused to be downed. MAY 18, 1905, a date worthy of underlining, we gained our first and most tried friend—Dr. Walter B. Cannon. Throughout he has helped us with wise advise and kindly encouragement so that to him, next to Keene, we owe our present success. On June 13, 1905, the first undergraduate member, Mark Hunting Wentworth, of the senior class was initiated into the mysteries of Phi Rho Sigma.

"But now the difficulty as to who should carry on the chapter

during succeeding years arose. Every member of the chapter, except Dr. Cannon, was to be lost by graduation. Finally on June 26, 1905, the president appointed a committee of the whole to carry on the affairs of the chapter until it could be resigned to the hands of the undergraduate members.

"The next year, September 28, 1905, accordingly Brothers Leake, Riley and Richards of the third year class, and Brother Whittemore of the second, were initiated. This year marks a rapid advance in the prosperity of the chapter. Eight additional men were initiated in rapid succession. The character of the meetings changed and from being rather desultory became definite and purposeful. But the most notable achievement was the initiation of six additional faculty men, one of whom, we are proud to say, is the new Dean of Harvard Medical School. The culmination of the year occurred with a dinner to these seven honorary members at the Hotel Victoria. They all came but one and encouraged us by their hearty support and good wishes. The Toastmaster of the evening was Brother Wentworth. Drs. Cannon, Lord, Christian, Mumford, and Dr. McFarland, the guest of the evening, all spoke. The Chapter may now truthfully be said to have been well launched on its career. Historically then, not much more remains to be said beyond giving a general idea of these last three years and a list of such facts as may be of interest. Our meetings have been of a trifold character, comprising business matters, papers and discussions on medical subjects and social gatherings. Our faculty members have been very kind in coming to discuss these medical papers, etc., and give us talks on various subjects in which they were interested. Socially, we have had several informal dinners each year in addition to two formal ones to the honorary members. Each year we have initiated a number of new men so that at present we have seven or eight men from each of the two upper classes and several from the other two. Our aim is to increase this number somewhat so as to eventually have enough to swing a chapter house. Thus far we have only attained the dignity of a single room hired for the weekly meeting.

As early as November, 1902, preparations for the coming convention were begun. The date decided upon was February 13-14, 1903. At this meeting of the coucil, Dr. Mortimer Frank was elected to fill the vacancy created by Lockwood's absence in Europe. A petition from Phi Alpha Phi, a local at the Wisconsin College of Physicians and Surgeons, having been received, was brought up

for consideration. It was thought best to investigate the same and refer it to the Grand Chapter for action.

For some time the secretary had been in communication with

**Chapter** Dr. Wm. P. Harlow, Zeta, and Dr. H. H. Everett, Alpha, both of whom had been doing post-graduate work at Johns Hopkins, in regard to the possibility of establishing a chapter there. The time seemed ripe for a final effort, so Wenstrand started for Baltimore on December 13th, to bring the matter to a head. A few days before beginning this journey an interesting incident occurred. Dr. Milbank Johnson, our founder, happened to be visiting in Chicago and naturally it was the desire of all Phi Rhos to meet him, particularly was this true of the members of the council. Johnson attended a dinner given by the Chicago Alumni Chapter, of which he was made an honorary member, and a night or two before Harry Kahn arranged for a smaller meeting. At this he and Wenstrand and two or three others, met with Johnson in the Pompeiian room of "The Annex," to talk over fraternity matters, past, present and future. It was a pleasure to meet Dr. Johnson and to confide in him the hopes for the future. He was greatly pleased with the way his infant had grown and offered to do anything he could to help in further development. Wenstrand mentioned the correspondence he had had in regard to a chapter at Johns Hopkins and expressed his desire to personally investigate the field, however, adding that the Grand Council hesitated to spend as much money as would be needed for the trip and that he himself could not afford it. At that Johnson produced his roll, removed a yellow backed bill and handing it over, said: "Will that be enough to help you on your way?" It was a hundred dollar bill and upon receiving it Wenstrand immediately answered, "I'll go as soon as the necessary arrangements can be made." In those days the treasury was not as full as it is now and the gift was doubly appreciated. When Keene heard of this incident he said, "Let me contribute my share, according to my ability. He donated five dollars. In this connection, while speaking of Johnson's liberality, let it be recorded that for his first year's subscription of "The Journal" he gave twenty dollars and in sending it wrote: "If you need more, ask for it."

With such encouragements from loyal members, was the third invasion of the east made. Surely an auspicious beginning. After reaching Baltimore, Wenstrand immediately looked up Dr. Leon-

O. B. Bock

*One of the Founders of the Ancient Arder of Arinias*

ard K. Hirshberg, of the class of '02, to whom he had letters of introduction and through him met several undergraduates, who already had been approached in regard to the matter. On the seventeenth he received a petition for a charter signed by Leonard K. Hirshberg, '02; G. Lane Taneyhill, Jr. '04; Wm. G. Ricker, '04; J. A. English Eyster, '05; Philip K. Gilman, '05; and George K. Whipple, '05. At once telegrams were sent to the thirteen chapters for their votes and by the twentieth, thirteen affirmative answers had been received. In the meantime, Wenstrand went up to Philadelphia to visit Lambda and brought back to Baltimore with him five of her members, Patton, Johnson, Latchford, Rampsacker and Smith, to assist in the initiation. In the January, 1903, "Journal" he describes the history of the founding of the chapter somewhat as follows:

"For many months had we looked with longing toward the famous school in Baltimore, but it was only last spring when Brother Harlow, of Zeta, went there for a post-graduate course, that the work was begun in earnest. His progress was not very favorable until he and Hirshberg were on the ocean together en route for Germany and then he pressed Phi Rho Sigma's cause with vigor. While in Vienna, Hirshberg met other Phi Rhos, among them Brother Taylor, also of Zeta, who with Harlow had helped install Kappa, and between the two there was no escape for poor Hirshberg, who had to promise to work for Phi Rho Sigma on his return to Baltimore.

"In the meantime, we were not idle on this side of the water. Brother Everett, of Alpha, spent the months of September and October in Baltimore and through his literary fraternity, Beta Theta Pi, became acquainted with Taneyhill and Eyster. Later these two with Gilman and Whipple were told by Everett, as he only can, of the advantages of a medical fraternity and of Phi Rho Sigma in particular. Unfortunately he was called away before the development was complete. However, his good work will never be forgotten.

"Now comes the strange and most remarkably part of the story. December first, saw Hirshberg back on native soil again, and without knowing of Everett's work or that they already knew of Phi Rho Sigma, he selected these same four men with whom to begin the fulfillment of his promise to Harlow and Taylor. It was certainly a most fateful coincidence. At this juncture your

humble servant appeared upon the scene. All that was needed was another undergraduate to bring the petitioning body up to the numerical requirement of the constitution. Ricker was the man chosen and after careful consideration he joined the band."

It was realized at the time, after an absolutely unbiased analysis, that the field for a medical fraternity at Johns Hopkins was not most promising owing to peculiar and purely local conditions in the school. Nevertheless, every enthusiastic Phi Rho refused to see this, and there was nothing but elation at having succeeeded in being the first to place a chapter in that school, which by reputation stands foremost in American medical education. It did not take very long for the fact to be demonstrated, however, as the chapter lived scarcely a year. It is hard to attribute its failure to any one definite cause, but this is perhaps true that Xi felt at that time as do most Johns Hopkins men individually, that every other school in the country is not exactly up to their estimate of excellence, and consequently the other chapters of Phi Rho Sigma were not of a sufficiently high standard to warrant the continuance of the association. Besides this, in all fairness it must be said that the majority of the students at this school are so engrossed in their medical studies and pursuits that they find time for little else. This may be taken as an argument against a medical fraternity, but wrongly so, I venture to say, if the success of Phi Rhos and other fraternity men throughout the country is used as a basis for comparison. Perhaps things may change in the future, so that Xi's charter, which is now in the hands of the Grand Council, will be restored to an active chapter.

On January 9, 1903, the final meeting of the council, before the convention, was held. Realizing that the former Grand Chapter meetings had been somewhat haphazard in their methods of transaction, an order of business was decided upon with a certain number of definite committees to be appointed immediately after opening. The secretary had shortly before attended a national convention of Sigma Alpha Epsilon, of which he was a member, and what he learned there had a great deal to do with this innovation as well as with the decision to secure the services of an official stenographer in order that the minutes might be recorded accurately and in detail. Five amendments to the constitution and the by-laws were also drawn up for proposal.

**ird nnial nvention**

In "The Journal" for May, 1903, Wenstrand gives an account of the work done by the Grand Chapter as follows:

"On the evening of February 12, 1903, there assembled a gathering of Phi Rhos as has never been seen before. There were Phi Rhos from every section of the country, from Philadelphia to Los Angeles. The occasion of this assemblage was the opening of our third Biennial Convention with a smoker at the Sherman House, given in honor of the visiting delegates by the three Chicago chapters.

"On Friday morning, February 13, the first business session was called to order by Dr. Kahn, in the absence of our president, Dr. Andrews, with a few very apropos remarks as to the needs of the fraternity and the duties of the convention. At this meeting about forty fraters were present, of whom twenty-seven were entitled to vote, either as officers or ex-officers of the Grand Chapter, as members of the Grand Council, or as delegates regularly appointed by the active and alumni chapters. These were:

Grand Council—Harry Kahn, W. M. Joyce, Mortimer Frank, C. M. Echols, J. G. Chichester, D. E. W. Wenstrand,

Alpha—C. G. Grulee, Rex Brown.

Beta—F. L. Gourley, A. F. Henning.

Gamma—R. S. Allison, G. W. Hall.

Delta—C. F. Eikernbary, G. K. Toles.

Zeta—T. V. Keene, H. M. Tooney.

Eta—B. A. McDermott.

Theta—J. F. Plehn, A. Tingdale.

Iota—B. W. Christie, Roy A. Knode.

Kappa—O. M. Shirey.

Lambda—A. H. Allen.

Mu—B. H. Chamberlain, W. F. Bushnell.

Chicago Alumni Association—W. L. Ballenger, Stanton A. Friedberg.

"The committees appointed at this session, went to work immediately, and it was largely through their earnest and diligent work that the convention became a success. All of these committees worked between sessions, hardly taking time for sleep at night. This is especially true of the ritual committee which thoroughly went over the ritual and, much to the gratification of the older members, recommended a return to the old form, somewhat revised and lengthened. The report of the committee was ac-

cepted and the committee continued in order that it might complete its task and publish the new ritual before the end of the present college year.

"The Committee on Constitution and By-Laws also made a very satisfactory report, and advised many needed changes in the Constitution and By-laws. Their report was referred to the Grand Council for further revision, with the instruction that the Grand Council should send the revised Constitution and By-laws to the chapters for ratification as soon as possible. The principal changes made were such as are demanded by our growth. It must be said though that the general outline, as laid down by our founders and first law makers, has so far been found sufficient in every respect, showing that they were far-sighted and shrewd men.

"The Extension Committee was well chosen, and, in its thorough investigation of the petition brought before it, proved that it merited the confidence of the convention. As a result of the report rendered, which was favorably accepted, we have already added another chapter to our list: Omicron, at the Wisconsin College of Physicians and Surgeons. The fraters in Milwaukee have already shown that they are worthy Phi Rhos. Further, the committee outlined a campaign for the next two years, which is most commendable. The convention most wisely decided to retain this committee that it might carry out its plans in full.

"The committee on the State of the Order handed in a statistical report, of which a part is appended:

| | |
|---|---|
| Number of active chapters | 14 |
| Number of alumni chapters | 1 |
| Number of active members | 283 |
| Number of members Chicago Alumni Association | 175 |
| Number of chapter houses | 8 |
| Number of chapter halls | 6 |

Besides, they reported that no chapter was in a critical condition and that the financial standing of every chapter was good.

"The Treasurer's report was very gratifying in that it showed that, even with the expense of four issues of "The Journal," almost entirely borne by the treasury, there was still a handsome surplus on hand. The fact that the alumni failed to support "The Journal" as they should was regretted, and very justly so. It seems as if every alumnus should be willing to contribute the small subscrip-

*Founders of Ancient Order of Aninias*

**E. Windmueller** **C. D. Centre**

tion fee each year toward the support of the fraternity which did so much for him while in college.

"The Secretary's report told of the invasion of the East, particularly of the placing of Chapters in Harvard and Johns Hopkin's, as the most pleasing features of the two years' work. His recommendations tended toward internal improvements, especially as regards the relations of the individual Chapters toward the central body. He believed that more extended annual reports should be required from the Chapters to the Grand Council. Further, he was in favor of creating an Advisory Council, consisting of five men, residing in various sections of the country, as they would be of aid to the Grand Council in its administration, especially as pertains to distant Chapters.

"These reports were accepted and the recommendations were referred to the proper committees.

"The following officers were elected: President, Alfred C. Cotton; Vice President, G. Frank Lydston; Secretary, D. E. W. Wenstrand; Treasurer, Wm. M. Joyce; Recorder, Howard B. Baker; Editor of Journal, Stanton A. Friedberg. Other members of the Grand Council were: Harry Kahn, Chester M. Echols and Mortimer Frank."

The work done by this convention did not have as much to do with the development of the fraternity as had the first two. There was not the need there had been. The changes made were directed toward internal improvement as to closer supervision of the chapters by the Grand Council. One question very freely discussed was that of gambling and drinking in the open chapter rooms. Some held that articles should be incorporated into the by-laws absolutely prohibiting this, while others thought that the Grand Chapter did not have jurisdiction over the individual chapters in regard to matters of personal liberty, but that the convention might well recommend in the form of a resolution that each individual chapter should make house rules sufficiently stringent and should see that they are properly enforced. The latter opinion prevailed when the question was finally called for.

Dr. Harry Kahn very ably presided at this convention as Dr. Andrews was prevented from attending the sessions and the vice president, Dr. Johnson, could not arrange to be present. The Editorial Staff asked to be relieved of their duties, when re-election was suggested, and, even though it was with regret that their re-

quest was complied with, their wishes were respected. Dr. Swartz, especially, was commended for the work which he had done and all were given a unanimous vote of thanks.

At this meeting the fraternity at large had its first opportunity to get acquainted with Brother Grulee of Alpha, who was destined to take Wenstrand's place. He showed the stuff he was made of and as a willing worker demonstrated to many that he might well be kept in mind for the future. Keene again bubbled over with enthusiasm and made himself liked by all. He was chairman of the Extension Committee. The other two members were Grulee and Allen.

Three chapters were not represented, Epsilon, Nu and Xi. This led to the recommendation of the secretary that the Grand Chapter dues be increased sufficiently to allow a certain amount to be set aside annually toward a convention fund which should help defray the expenses of the chapter delegates in attending the meeting. For the distant and young chapters to send delegates meant considerable sacrifice, without such aid. At this time, nothing definite was done.

On the evening of the fourteenth the convention banquet was held under the Auspices of the Chicago Alumni Chapter. Dr. Cotton presided and introduced Dr. Lydston as toastmaster. Those who have never heard Dr. Lydston's flow of language nor his brilliant wit and cutting sarcasm cannot realize what an ideal toastmaster he makes. There was not a slow moment that evening, considering this and the following speakers and their subjects:

Dr. E. Wyllys Andrews..."Two Years' Work of Phi Rho Sigma."
Dr. Frank Jay .....“Modern Medicine."
Dr. E. Fletcher Ingalls .....
.....“The Influence of Greek Letter Societies on College Life."
Dr. Alfred C. Crofton.....“The New Brother."
Dr. W. F. Bushnell.....“The 'Nationality' of Phi Rho Sigma."
Dr. A. N. Corwin.....“Some Old Thing."
Dr. Otho Fiedler.....“Phi Alpha Phi."

These speeches are reported in full in "The Journal" for May, 1903.

The convention, as well as the banquet, was held at the Sherman House as the grand chapter had outgrown Gamma Chapter House. Moreover, it was considered more beneficial and interesting to have all the delegates at the same hotel rather than they should be

scattered at a distance from the meeting place. In this way the brothers had an opportunity to get better acquainted with each other between sessions and at meals.

The chief benefit of a convention is to be measured by the good it does the individual chapters. To judge from the expressions of the chapter correspondents in the next "Journal" this convention was truly a success. To quote from Kappa's letter as an example:

"Our year has, however, been fairly prosperous, especially after the Chicago convention. Our delegate, Brother Shirey, returned from that convention having gained in enthusiasm what he had apparently lost in sleep, and by his extended report succeeded in animating all the rest of us with a good deal of the same spirit. Our first move after the return of our delegate was to hold a smoker, at which we manifested our enthusiasm in various ways. Some came prepared with eloquent speeches, which were listened to without a single audible complaint. Others had ransacked the almanacs for the newest and most thrilling stories. One of the senior members even offered to sing a song, but was talked out of it by his friends. All the while the rest of us continued to smoke with the greatest diligence."

03-1904 The first meeting of the Grand Council was held on March 15th, Kahn was re-elected chairman. The work outlined by the convention in connection with the constitution and the ritual was begun and referred to sub-committees for completion and publication. An abstract of the minutes of the Grand Chapter was also ordered prepared for distribution among the chapters. At this meeting all of the members including Dr. Cotton were present.

micron From notes furnished by Dr. A. G. Hough the following is learned of the inception and early history of Omicron chapter.

"One day in the fall of 1902, Charles A. Davlin, C. Robert Stanhope and A. G. Hough were working in the chemical laboratory after the rest of the class had left. Hough, who had recently entered college said: 'Say, fellows there ought to be a fraternity in this school. Why isn't there one? Davlin answered, 'Fiedler and some others tried to organize one, but for some reason it fell through.' Then Stanhope said, 'Why not start one right now?' So was Phi Alpha Phi born. Soon Ruhland, Hollenbeck, Brown, Oakland, Bolton, Willett and Stratton were interested in the movement and an informal meeting was held at which Bolton was chosen temporary chairman and Davlin secretary. Committees were

appointed to draw up a constitution and find a name for the new organization.

"The next meeting was held on November 12th, when the name was determined upon and a constitution adopted. One committee was appointed to write a ritual and another to design a pin. On November 21st these committees reported. Their reports were accepted and on November 24th the first initiation took place in the woods near Wauwatosa and in the morgue of the County Asylum near by. After the impressive ceremonies, the first banquet was held in a restaurant in Wauwatosa, which is a suburb of Milwaukee. Very soon afterwards a petition was sent to the Grand Council of Phi Rho Sigma.

"In January, 1903, some rooms were rented and on the 31st Dr. Wenstrand came up from Chicago to inspect the local and the school. Another Phi Rho, Dr. A. C. Helton, Gamma, was also present at this inspection, as he happened to be serving an interneship at the Milwaukee Hospital. Their report was submitted to the convention in Chicago two weeks later. To this the local sent as its representatives, Dr. Fiedler, honorary member, Bolton and Oakland. Their personalities and the work they did helped considerably the granting of the charter.

"On March 21st, Omicron chapter was installed with the following charter membership:

Class '03—Ernest L. Bolton (Theta Delta Chi), Thomas Willet, F. A. Stratton, J. M. Williams, Frank E. Darling, J. P. McMahon.

Class '04—Edward B. Brown (Sigma Chi), N. W. Hollenbeck, Harry G. Oakland (Sigma Chi), G. C. Ruhland, Wm. T. Murphy, F. B. Mitchell, A. C. Sontag, G. H. Stannard, Claude S. Beebe (Psi Upsilon).

Class '05—Charles A. Davlin, C. R. Stanhope, Alex. G. Hough, J. Foster McNary, Arthur Reitman.

Sixteen of the faculty were initiated as honorary members:

A. H. Levings, Thomas Fitzgibbon, J. A. Bach, H. A. Sifton, F. T. Nye, R. G. Sayle, L. F. Jermaine, Leopold Shiller, W. F. Bennett, G. A. Hipke, Thomas C. Phillips, J. M. Beffel, J. A. Mcleod, Otho A. Fiedler, Henry Blank and H. A. Albers. A large delegation from Chicago came up to conduct the installation among whom were Drs. Cotton, Lydston, Friedberg, Frank and Wen-

Delegates to First Convention

strand of the Grand Council, besides representatives from the active chapters.

"At first the local met with a good deal of opposition from the non-fraternity men, but after a time, when these saw that Phi Alpha Phi was not organized for political reasons, it died out. At the time of the installation, also, some jealousy was aroused by the large amount of space which the news papers gave the event, but this was overcome by the attitude of the members of Omicron, so that by the end of the year one of the leaders of the opposition said; 'The fraternity boys have certainly carried themselves well and have acted like gentlemen.' "

Since then the chapter has had its ups and downs, but has always managed to land on its feet. The charter membership consisted of as fine a class of young men as have ever applied for a charter to Phi Rho Sigma. This and the hope that the Wisconsin College of Physicians and Surgeons would become the Medical Department of the State University had a great deal to do with the granting of the charter.

A week after Omicron had been installed the council received another petition for consideration, namely, from a local at the Indianapolis Medical College. This was referred to the chapters for a vote upon the recommendation of the extension committee and principally of Keene, who lived in Indianapolis. Following this, nothing of any moment transpired, and the Grand Council did not hold another meeting until November 8th, when Dr. Adolph Gehrman, Beta, was elected to fill the vacancy created by the removal of Echols from Chicago.

**Chapter** Dr. Walter H. Baker, Editor of "The Journal," has furnished much of the following history of Pi. "After nearly two years of persistant effort a petition from the local at the Medical College of Indiana was sent to the Grand Council on March 17, 1903. It was signed by:

T. L. Lanigan, Fred D. Irvine, T. J. Collings, J. D. Nusbaum, S. Crockett, R. P. Howell, C. A. Coleman, C. D. Lane.

This body of men had no connection with the other which had petitioned a few years before, but came into existence entirely independently. C. D. Lane, a cousin of Dr. W. A. Domer, former Grand Chapter President, through the latter became interested in Phi Rho Sigma and started the movement. Dr. Keene helped in the organization and recommended that the charter be granted.

This was done but not in time to install the chapter before the close of school that spring.

"On October 31st, the installation of Pi was conducted at the Claypool Hotel by Doctors G. Frank Lydston, Beta; W. L. Ballinger, Beta; Harry Kahn, Alpha; Mortimer Frank, Beta; J. Q. A. Scroggy, Alpha; T. Victor Keene, Zeta, and Ascher, an undergraduate, initiated by Alpha, but completing his course in Indianapolis. In the meantime several had been added to the charter membership:

Frank E. Abbott, Frank M. Fitch, L. D. Holliday, F. C. Dickson, H. G. Flemming, C. D. Richardson, W. Sells.

The honorary members initiated were:

Dr. Joseph H. Taylor, Dr. Charles E. Ferguson, Dr. L. H. Dunning, Dr. Daniel T. Thompson, Dr. Frank B. Wynn, Dr. John J. Kyle, Dr. Edward A. Brown, Dr. William J. S. Dodds, Dr. Nelson B. Brayton, Dr. Bernay Kennedy, Dr. Frank Crockett.

"A few weeks before a chapter of another fraternity had been installed, but Pi lost no time and was successful in pledging most of the faculty as honorary members. These gave the chapter strength and influence in the struggle which followed.

"Early in its career the chapter began to hold literary meetings to which the honorary members were invited to talk on and discuss subjects pertaining to the Fraternity and the Profession. These meetings have proven beneficial and of much interest. At one time the chapter had a quartet which added to the pleasure of the literary evenings.

"At first the chapter met in Dr. Keene's office in the Court House. He was City Sanitarian. The next year, when he had become Bacteriologist of the State Health Department, he allowed the boys to use his room in the State House for their meetings. It was not till the fall of 1905 that permanent rooms were rented. These were first in the English Hotel and later in the Dennison. In September, 1907, the chapter moved into a house at 135 E. Michigan St., due to the efforts of C. H. McCaskey, president of the chapter. This house was leased from Dr. J. H. Oliver, an honorary member, who showed great interest in the chapter and made the undertaking possible by his help.

"In 1905 all of the medical schools in the State were consolidated to form the Medical Department of the State University. Equipment and students were all moved to the Indiana Medical

College. At this time a local at Central College of Physicians and Surgeons was petitioning Phi Rho Sigma for a charter. When the amalgamation took place, this body of men was elected to membership in Pi Chapter.

These were: Will Shimer, Omer D. Hutto, J. P. Christie, C. R. Strickland, Frederick V. Overman, J. R. Hume, N. O. McKittrick, H. H. Bond.

Several honorary members were also initiated. This brought the active membership of the chapter up to forty-two. Later on a subchapter was established in Bloomington, the seat of the State University of Indiana, in as much as the first two years of the medical course could be taken there.

Pi entertained the National Convention in 1909."

At the November and January meetings of the council the situation at Xi was discussed in view of a letter received in which the chapter expressed a desire to give up its charter. Keene had offered to go East on a general inspection tour provided his expenses would be paid, but as the condition of the treasury didn't warrant the move, it was decided to try to raise the money for this purpose by asking interested alumni in Chicago and elsewhere for voluntary subcriptions. Dr. Joyce in his usual quiet but effective way succeeded better than was anticipated so that toward the end of February, 1904, Keene was sent as a special representative of the council with instructions to visit principally Baltimore and Boston, but also such other places as he might see fit. Besides this he was to install the chapter at Jefferson Medical College to which a charter had been granted. Before telling of his trip it will be well to give a history of the founding of Tau Beta Alpha, the local at Jefferson.

**o apter**

In the fall of 1903, J. G. Abbott, Theta, and C. A. Davlin, Omicron, went to Philadelphia, the former to enter Jefferson and the latter Medico-Chi. Davlin writes of their meeting as follows: "When I arrived in Philadelphia, I was without an acquaintance in the city and was naturally rather lonesome. One morning before the schools had opened, while talking to a stranger in the corridor of 'Old Jefferson,' I noticed a particularly striking individual approach. He was very tall and thin and as he came nearer I noticed what I thought was a Phi Rho Sigma pin on his vest. I excused myself shortly and followed him to confirm my impressions regarding the pin. It was a Phi Rho emblem, so I introduced

myself. I found that this tall gentleman was quite as lonesome, and I might say, homesick, as myself. We were both from the 'West' so decided to live together for the year and a better fellow I have never met than this same tall slender, John G. Abbott. He was the real founder of Rho chapter, but, as his roommate, I assisted him to the best of my ability. Lambda also lent valuable assistance."

The first letter from Rho in the May, 1904, "Journal" written by Dr. L. Robert Talley, speaks of the founding as follows:

"Early in the term of the present school year, seven men—four Seniors and three Freshmen—met in the rooms of two members of the Phi Rho Sigma Fraternity, who had strayed into Philadelphia from the West to complete their medical course. As a result of that meeting a decision was reached to organize a local fraternity, by gathering around this nucleus of seven a fair sized Chapter, composed of men of the proper fraternity type, good, congenial fellows and hard students. The one and only object of this local was to obtain, if possible, a charter from what we considered to be the strongest and most extensive medical fraternity in existence. At this first meeting officers were elected and the name of Tau Beta Alpha was chosen for the local. Realizing too, that in Jefferson, where many of the medical fraternities are represented, competition for desirable members would be very keen, we decided to keep the existence of our local secret, and quietly to pledge the men we wanted before they were rushed by the established fraternities.

"The next three months were occupied in meeting and 'sizing up' possible candidates, who were brought around on the pretext of meeting some friends. Many were weighed in the balance and found wanting; a few were chosen.

"A very enjoyable feature of this period was a joint Smoker given with Lambda chapter at the Odd Fellows Temple, where both Chapters turned out in force and several prospective members were put through their paces. The men in Lambda Chapter aided the local in Jefferson by every means at their command, allowing us to invite the men we were rushing to all of their social functions.

"On the evening of February 27th, our formal installation and banquet was held at the Colonade Hotel. Dr. Keene of the Phi Rho Sigma Extension Committee officiated, having come on from

Harry Kahn

Indianapolis. He was ably assisted by members of Lambda Chapter, who acted in the capacity of an initiating team. They saw to it that the goat was properly ridden and that the finish of the long weary road travelled by the members of Tau Beta Alpha to the crowning glory of full membership in Phi Rho Sigma was none too easy. The memory of Milliken's infernal machine will long remain fresh in the minds of our fellows.

"After the initiation we adjourned to the banquet hall, where under the influence of an abundance of good things to delight the inner man—choice vina to drink, viands to eat,—good music and sparkling bits of wit from the toastmaster and the brothers who responded, the trials and tribulations of the preceding hour were speedily forgotten.

"Dr. George Meeker, of Lambda Chapter, made a brilliant and most acceptable toastmaster. Dr. Keene, Zeta, responded to the toast 'Phi Rho Sigma,' in a manner in which only a man thoroughly conversant with all matters pertaining to our fraternity, as he is, could be capable of doing. Brother Abbott, founder of the Chapter, and to whom its members are much indebted, gave an interesting and extremely appreciated response to the subject, 'To be Chosen.' Brother Davlin, formerly of Omicron, and a co-worker with Brother Abbott in founding the Chapter, now affiliated with Lambda, gave the new members some wholesome advice and several good 'digs' on the subject of a 'Good Prospect.' Brother Keating of Lambda, amply sustained his reputation as a polished after-dinner speaker with the subject, 'Phi Rhos I Have Met.' Brother Talley responded to the subject, 'Tau Beta Alpha.' Dr. Allen, of Lambda, one of the members of the Extension Committee, entertained us with delightful visions of the future of Phi Rho Sigma. Dr. Russell and Dr. Warmuth, two of our honored guests, responded to impromptu calls from the toastmaster."

The chapter historian, Dr. Fred A. Cribbins, furnishes the following information: "After some weeks work the local consisted of nineteen men besides Abbott. These were:

J. R. Sheldon, R. V. Murray, R. E. Chalker, C. M. Walson, W. C. Shaw, G. C. Week, D. W. Martin, J. W. Hannick, L. R. Talley, F. L. Patterson, H. B. Burwell, F. B. Amsby, T. R. Garrett, H. D. Shoenthall, R. E. Ellegood, M. S. Granelli, A. W. O'Malley, T. C. Werland, H. A. Ives.

To these the charter was granted on February 7, and on Feb-

ruary 27th, Rho chapter was installed.

"Before the end of the year the chapter was located in a house at 701 Pine street. Ever since the members have been able to maintain a house, a requisite in a school where many fraternities exist, in spite of the difficulties ever present to such a venture in a large city. This is a demonstration that we have been able to hold our own among the other 'Greeks' which is also shown by the fact that our men have obtained appointments in large Eastern hospitals and have had their share of class honors."

On March 20, 1904, the Grand Council met to listen to Keene's report. In his clear and systematic way he outlined his findings under six headings.

"First—The status at Johns Hopkins is serious, but I advise postponement of definite action till fall.

"Second—The installation of Rho at Jefferson was most successful and the men initiated are most enthusiastic. I consider Rho as firmly established with good prospects for the future.

"Third—The chances of a chapter at the University of Pennsylvania seem promising.

"Fourth—As a result of my trip to Charlottesville, Va., I have a petition from a body of men, students in the Medical Department of the University of Virginia. I recommend that the charter be granted.

"Fifth—The field in New York City seems to offer no opening at present.

"Sixth—A visit to Boston showed that Nu is alive, but a little backward. While there I pledged several of the Harvard faculty as honorary members and things will probably look up if we can keep the present undergraduates enthused."

In the same number of "The Journal" just quoted above, he writes at length in part as follows:

"I arrived in Philadelphia in time to assist in the installation of Rho chapter in Jefferson Medical College. Rho is fortunately located. Surrounded, as it is, by many medical fraternities, the school is well grounded in the fraternity idea. It is always an easier matter to build up a good Chapter in a school in which there are fraternities than to enter a school without fraternities. Rho is composed of good men—men who would be welcomed gladly into any chapter of Phi Rho. Rho will be one of our strongest chapters. The best endeavor of an individual or organization is

brought forth in competition, and the competition Rho will have to meet will be fast and furious. There are five other medical fraternities in Jefferson.

"Lambda, located in the Medico-Chirurgical College of Philadelphia, is a good Chapter. Located as it is in a school second to none in equipment and faculty, its success is easily explained. The class of students in this school is good, and Lambda is a credit to Phi Rho Sigma. I spent some pleasant hours at 'Chi,' Professor Joseph McFarland—a Phi Rho, by the way—taking me through the school. I also met Doctors Meeker, Rowell, LaPlace, Warmuth, Burns, etc., (All Phi Rhos, too!)

"I visited the University of Pennsylvania, and hope to see a chapter of Phi Rho there before long. A small nucleus was established, and I hope to see it develop into a larger, more virulent organism in the near future.

"Phi Rho has long had her eye on the University of Virginia. This splendid historic old institution has long been graduating men of sterling worth and enriching the services of Uncle Sam as no other school.

"Phi Rho wanted these men in her fold, so I went to Charlottesville to look over the ground. A body of men had already organized and had been corresponding with the Grand Council. A formal petition was sent in, and I hope a chapter of Phi Rho Sigma will be duly installed there in the next few days. The men there are all of the Phi Rho type. When Phi Rho wants a man she is not luke-warm about it, but welcomes him heartily. So I feel I voice the sentiment of the entire fraternity when I say we are glad to welcome these Virginia men into the fold. The University of Virginia, situated as it is in the heart of the beautiful Blue Ridge range of mountains, and surrounded by historic splendors and noble tradition, is a school particularly fortunate in being able not only to give its students an education second to none but also a manliness and a character, such as few others give."

In Boston Keene succeeded in gaining a hearing from those that had refused to give an ear to the members of Nu for two years. He brought the first ray of light to the chapter since its founding as related in its own history. This, as well as every other piece of work which he has done for the fraternity, was accomplished with his usual vigor and decision. When it came to

pioneering and fighting at the front, Keene was always ready for the fray.

For some time Brother Baker, the recorder, had been in poor health, and at his own suggestion, he was relieved of his duties. Brother Frank was chosen to take his place. Baker started the stupendous task of compiling the catalogue and had it well under way before, through no fault of his, he was compelled to give it up. Frank took up the work and continued along the same lines until Wilson was elected to succeed him.

At this meeting, also, it was decided as suggested at the last convention to require the chapters to furnish annual reports both to the secretary and the treasurer of the Grand Chapter on especially prepared blank forms. Joyce and Wenstrand were appointed to draw up such forms and to have them printed. In this way it became easier to keep track of the membership and the condition of the individual chapters, besides determining their finacial standing both internally and as related to the national fraternity. Joyce in that way became in truth "the watch-dog of the treasury," as he remains to this day. Too much cannot be said in praising the work done by Joyce. He has been an officer of the Grand Chapter for almost ten years and has handled thousands of dollars for the fraternity without ever losing track of a penny. His duties are not so much of the spectacular kind, but they certainly count.

**Sigma**

After the usual delay a charter was granted to the petitioning body at the University of Virginia consisting of:

Brodie C. Nalle, Walter F. Scott, Leo W. Tindolph, Charles C. Tennant, Charles S. Brent, R. S. Cook, Daniel D. Talley, Jr., Richard P. Bell, Harry Wall, Edward H. Miller, Jr., Degar L. Woods, Leech K. Cracraft, John W. Somerville. All of these were literary fraternity men.

The chapter was installed on May 6th by C. J. Stover, Lambda, and Harry I. Schoenthal, Rho. In regard to the installation Stover wrote the secretary of the Grand Council as follows:

"All hail to Sigma! Brother Schoenthall of Rho, and myself of Lambda, arrived in Charlotteville on Thursday evening, May 5th, after a most enjoyable trip from Philadelphia. We were met by a body of prespective Phi Rhos, the like of which I dare say would be difficult to find, not alone in the South, but in the world. Your letters had led me to expect a very hearty welcome and the extension of true Virginia hospitality. To say that we have been

Ellis Kirk Kerr

treated thus is expressing our feelings in entirely too mild terms. We have decided that the time spent in Charlottesville as the guests of Sigma is destined to become one of the most cherished memories of our lives.

"On Thursday evening we were entertained by the now Sigma men at a wrestling bout, which we both enjoyed immensely.

"Friday morning we were driven to Monticello, the home of the founder of the University of Virginia, and the resting place of that same illustrious statesman, Thomas Jefferson. The day was an ideal one. Upon arriving at the top of the mountain on which stands Monticello, there was spread before our eyes as beautiful a panorama as can be imagined. After having driven back to town, we were fortunate to be included in the photograph taken of the crowd in front of the museum. After this short ceremony, we were taken in a tallyho about the University grounds and then to the Country Club, at which place Sigma was installed. The club house, a very unique, cottage-style building, stands on a high hill, from which we commanded another very interesting and delightful view.

"First we initiated three men, and instructed them in such manner that they gave us invaluable assistance in our work with the others. Twelve charter members were initiated in the afternoon. We then drove back to the University and dispersed for an hour or more. About eight o'clock we reassembled, the charter members in one tallyho, and the prospective members known here by the most appropriate title of "Goats" in another. The tallyhos were draped with crimson and old gold. We drove back to the Country Club and formally initiated the ten 'goats,' after having opened the first formally conducted meeting of Sigma.

"Then followed a period of congeniality, of good fellowship and true fraternity enthusiasm, which not one man present will ever forget. To attempt to express to you our opinion as old Phi Rhos of this new born sister chapter, Sigma, would be folly. They are to a man imbued with a degree of fraternity spirit which cannot be excelled. We can rely on Sigma for work in the South such as will redound in the fullest degree to the glory of Phi Rho Sigma. All hail Sigma, to whom Brother Schoenthall and myself have extended the hand of good fellowship and the best wishes of not only ourselves and of our own Chapters, but of the whole National Organization."

Fourth Biennial Convention

As early as September 25, 1904, plans were made for the 1905 Grand Chapter meeting. February 23-24-25 were the days selected. Later the Sherman House was again chosen as the headquarters and Brother Frank was appointed as the chairman of the entertainment committee. At the January meeting of the council definite details were perfected by which the smoker on the opening night was left in the hands of the three Chicago chapters. It was decided to invite Dr. Joseph McFarland, Lambda, to the convention as the guest of the fraternity.

The secretary was instructed to write a short history of Phi Rho Sigma for Baird's "American College Fraternities" which had been requested. This was the first history of the fraternity ever written, at least as far as known, and at that time was begun the collection of data and facts which have culminated in this more extended work.

Two petitions were presented to the council, which were referred by them to the Grand Chapter. These came from locals at the Medical Department of the Western University of Pennsylvania, Pittsburg, and at Barnes University, St. Louis.

So again another convention was at hand. Before reporting the transactions, one incident already mentioned in Nu's history deserves more attention. It will be recalled that reference is made to the gratitude which this chapter feels toward Keene and the Grand Council for having been able to have a representative at this convention. It happened in this way. Nu wrote Keene that she would be unable to send a delegate because of her financial condition. He sent this letter to the council with a suggestion that a sum be raised in some manner to overcome this difficulty. He offered to subscribe ten dollars toward a fund. It was thought wise to follow out this suggestion, because the council believed that to bring a delegate from Nu to the Grand Chapter, where he would catch the fraternity spirit and enthusiasm from the other members of the convention, would greatly benefit his chapter upon his return. Consequently Nu was told to send on one of her members with the understanding that his expenses would be paid. The right man came and the results speak for themselves. The council perhaps overstepped its authority in this action, but the end undoubtedly justified the means. As far as the invitation of Dr. McFarland is concerned, let it be said that when Lambda found that the Grand Council wanted him to come to Chicago, she promptly elec-

ted him as one of her delegates, so that he came in a double capacity. Perhaps there was an undercurrent beneath this invitation. Those most interested in the fraternity's welfare had heard glowing reports from Philadelphia in regard to Dr. McFarland's enthusiasm for Phi Rho Sigma and his efforts in behalf of Lambda, therefore, when it was suggested that it was about time that other chapters besides those located in Chicago should have representation in the official family, his name immediately suggested itself as a possible candidate for office.

This was to be the last of the Chicago conventions for many years. Phi Rho Sigma was born in Chicago, was brought up in Chicago, and grew to be a strong and sturdy youth in Chicago, imbued with that city's progressive spirit and ever mindful of its motto, "I will."

When the convention opened on the night of the smoker it was not known that the following Grand Chapter meetings would be held elsewhere, but, as if subconsciously aware of the fact, a mighty host of Phi Rhos came to the celebration. There were scores, yes, even hundreds of brothers present, so that the capacity of the spacious clubroom and parlors of the old Sherman House was taxed to the limit. It is easy to imagine how those felt, who had been present at the little gathering six years before, when they witnessed this mighty band come surging in. No prophet could have foreseen it. The most optimistic had hardly dared to hope for such progress. A few of the early members of Alpha chapter were present and they were even more surprised and gratified. It was a fitting beginning for a most profitable and enjoyable convention.

The smoker was a brilliant success. It was well managed and the "mixers" in the crowd saw to it that everbody made the acquaintance of everybody else, particularly that the visiting delegates met the Chicago men. Here the fraternity first learned to know Brother McFarland as he is, not as Dr. McFarland of bacteriological and quiz-room fame. He was found to be one of the boys, both in looks and in actions. At the banquet he told this story on himself. "I was standing out there looking over the railing into the hotel lobby the other evening when one of my Phi Rho brothers who is here this evening, came up to me and made himself acquainted. He said, 'Aren't you one of the fellows who came up to our place to initiate us?" I said, "No! so far as I know, I have never helped initiate anybody.' ' Where are you

from?' I said, 'Philadelphia.' What is your name?' 'My name is McFarland.' 'Well," he said, 'McFarland from Philadelphia—are you any relation to the great McFarland who is coming here to be at the banquet?' We met "Johnny Harvard" also, Pasco from Dixie and Milliken with a trunk full of suits of various shades and descriptions. Bless his cheerful memory. Milliken has since passed away. Every man there was worth knowing and helped to strengthen the bonds of fraternity.

On the morning of the 24th the first business session was called to order, as two years before, by Dr. Harry Kahn, chairman of the Grand Council, in the absence of Dr. Cotton, President of the Grand Chapter, who was confined to his home by illness. After a few well chosen introductory remarks by him the secretary announced the various committees as appointed by the council.

The credential committee was the first to hand in its report. Members present and entitled to vote:

Grand Council—Dr. Harry Kahn, Dr. William M. Joyce, Dr. Adolph Gehrman, Dr. D. E. W. Wenstrand, Dr. S. A. Friedberg, Dr. Mortimer Frank. Delegates—Alpha, J. Q. A. Scroggy, R. A. Crost; Beta, A. H. Movius, A. V. Dunshee; Gamma, R. L. Sensenich, W. J. Smith; Lambda, Dr. Joseph McFarland, J. Rhodes Milliken; Mu, Paul Reed, H. J. Brackney; Nu, George K. Hildreth; Omicron, A. Reitman, William Wheeler; Delta, Dr. Chester Eikenbarry; Epsilon, J. C. Kenning, R. W. Luce; Zeta, G. H. Lewis, A. F. Eastman; Eta, W. R. Leary, John R. Arnot; Iota, William H. Anderson, Arthur E. Lane; Pi, Dr. T. Victor Keene, D. O. Kearby; Sigma, James D. Pasco; Chicago Alumni, Dr. W. L Ballinger, Dr. F. A. Phillips; total, 33. This showed that Theta, Kappa and Rho were not represented.

The secretary's report gave a short historical sketch of the fraternity and a more detailed review of the last two years. It showed that four new chapters had been added and one had become inactive, making the number of active chapters seventeen. The total number of undergraduate members was 407. The total membership of the fraternity about 1400. He called attention to several things which would tend to strengthen the chapters individually and the fraternity as a whole Again, as at the former convention, he recommended setting aside a certain part of the income as a convention fund. The Grand Council had met ten times since the last

Thomas Victor Keene
*Editor of "The Journal"*

convention, and the ritual, constitution and by-laws, as ordered revised, had been published.

The treasurer's report showed that the income during the two years had been over $2000.00; the cost of "The Journal" $914.00; and that there was a balance on hand of $654.00

The recorder addressed the convention at some length on the subject of the directory and urged the delegates to bring to the attention of the chapters the necessity for their cooperation in furnishing information as to the names and addresses of members, active and alumni.

The editor of "TheJournal" reported that since the last convention four numbers had been published. He regretted the fact that "The Journal" was not receiving the support that it should, either from the chapter correspondents or from the alumni. This was thought to be due to carelessness rather than to lack of interest. Only 97 subscriptions had been paid for in the two years. He believed that "The Journal" had a mission and should be continued, but, in order that it might, more active support would be necessary.

Following this report a "Journal" Committee was appointed to ascertain the sentiment of the delegates in regard to continuing or discontinuing "The Journal." This committee reported back to the convention with the proposition that the matter be considered by the convention as a whole. After much discussion pro and con, with various suggestions along the line of bulletins, annuals, etc., the convention voted to continue "The Journal" as before.

The Committee on the Constitution and By-Laws recommended two or three minor changes and offered amendments in regard to transfers from one chapter to another; in regard to purchase of pins through the Grand Council; and suggested a uniform order of business in chapter meetings.

The Extension Committee reported that petitions had been discouraged from twelve different locals, while only three had been recommended for charters. It recommended that the petition from the University of Minnesota local be granted with the provision that an investigation on the part of the council proved satisfactory.

All of these reports were accepted and the following specific actions were taken with reference to some of the points recommended.

A charter was granted provisionally to the local at the University of Minnesota.

The Extension Committee was continued until the next Grand Chapter meeting with instructions to report all petitions for charters to the Grand Council.

It was ordered that a certain percentage of the total income should be deducted and set aside as a convention fund; this to be divided among the delegates according to mileage.

When it came to the election of officers the ticket prepared by the Grand Council met with but little opposition. The delegates seemed to realize that those who had been in charge of affairs were best able to recommend their successors. It seemed only fair that some man outside of Chicago should be chosen to the presidency. Dr. McFarland's election was unanimous and very popular. Dr. Friedberg asked to be relieved of the editorship of "The Journal" and Dr. Wenstrand felt that it was time to have a new secretary, especially as he had removed to Milwaukee, where it was impossible for him to keep in as close touch with the other members of the council as the secretary should. He, however, agreed to remain a member of the Grand Council. The constitution had been amended in such a way that this was possible. Instead of having to live in one city, the members of the council could be elected from the same vicinity. In this connection another change took place at this convention. Heretofore all of the three other members of the Grand Council, besides the officers of the Grand Chapter, had been chosen for a term of two years each. Now one was to be elected for six years, another for four and the third for two. That meant the election of one councilor for a term of six years at each succeeding convention.

The result of the election follows:

President.....Dr. Joseph McFarland (Lambda)
Vice President.....Dr. Adolph Gehrman (Beta)
Secretary.....Dr. Clifford G. Grulee (Alpha)
Treasurer.....Dr. William M. Joyce(Epsilon)
Editor of Journal.....Dr. T. Victor Keene(Zeta)
Recorder.....Dr. Mortimer Frank (Beta)

Grand Council—Dr. D. E. W. Wenstrand (Alpha), six years; Dr. Stanton A. Friedberg (Gamma), four years; Dr. E. W. Miller (Gamma), two years.

Advisory Committee—Dr. Bryan M. Riley (Eta), Omaha, Neb.; Dr. William F. Bushnell (Mu), Freeport, Ill.; Dr. Milbank Johnson (Alpha), Los Angeles, Cal.; Dr. Charles K. Leonard (Epsi-

lon), Detroit, Mich.; Dr. J. H. McHenry (Gamma), Cleveland, Ohio.

Before adjournment the invitation of Lambda and Rho to hold the next convention in Philadelphia was accepted.

The banquet was just as successful as the one held two years before and was better attended, though there was not as many present as at the smoker. "The Journal" stated that there were 225 Phi Rhos around the tables. Dr. Alfred C. Crofton acted as toastmaster and his introductions of the speakers were both witty and apropos. Among those who responded were Dr. McFarland of Philadelphia, Dr. George F. Butler of Chicago, and Dr. L. H. Dunning of Indianapolis; all men of renown both in medicine and in letters. Their talks were both instructive and entertaining. Dr. Groesbeck Walsh, a recent alumnus of Alpha, read an original poem entitled, "Something New," which showed unexpected ability and much merit. Dr. Wenstrand talked on fraternities in general and Phi Rho Sigma in particular. Dr. Otho Fiedler of Milwaukee, who will be remembered as one of the Phi Alpha Phi representatives at the 1903 convention, responded to the toast, "In and Out of the Fraternity."

Zeta, in her letter to "The Journal" May, 1905, says: "First, we would speak of the convention. Our representatives came back looking rather bad, it is true, still intensely enthusiastic and earnest, as we supposed your own did, for such is the manner of conventions. They faithfully reported the sessions, the banquet, the elections, nor did they forget 'Johnny Harvard' or the 'Governors.' Zeta has always stood strong for the convention, and our chief regret is that we were unable to send more of our chapter there. Of course, it is needless to say that the chapter was pleased with the business conducted—we were. Such conventions are necessary to the maintenance of our strength as a great national fraternity, and since we cannot oftener get together, on account of the great distance which separates us, we must depend largely upon 'The Journal' to keep us together."

Hildreth wrote: "Nu chapter, through its delegate, certainly had a good time at the convention in Chicago last February, and 'Johnny Harvard' came home thoroughly infused with western hospitality and with the desire to make our work in the East compare a little more favorably with that of our western brothers.

Memories of the meeting, both socially and fraternally, will long be treasured by us."

These quotations indicate that the convention had a social side as well as one for transaction of business. In a history of this kind the latter is dealt with almost entirely, but perhaps the other does as much to cement fraternalism and it certainly will be remembered longer by the participants.

1905-1906 Tau

Immediately after the convention Joyce went up to Minneapolis to investigate the local at the University of Minnesota. His report was satisfactory and accordingly the Grand Council ordered the charter granted. Wenstrand was delegated to take charge of the installation which occurred on Saturday evening, April 15th. In this he was assisted by members of Theta chapter, the initiation taking place at the Hotel Nicolet.

The charter members were:

Class '05—Louis Ramaley, V. A. Kibbe, G. F. Walter, Frank D. Smith, Robert Burns, E. L. Meyer.

Class '06—Edward M. Ashley, Harry W. Miller, G. W. Callerstrom, William U. Moir, Harry E. Canfield, Victor Peterson.

Ramaley was the founder of the local which was organized solely for the purpose of petitioning Phi Rho Sigma. Three other medical fraternities had been in existance at the University for a long time.

The chapter met with success from the outset, so that in spite of losing half the charter membership almost immediately, soon after the rushing season in the fall it numbered seventeen and lived in a chapter house. From then on and for three years nothing startling occurred. Tau frequently exchanged visits with Theta. Thus the two chapters became well acquainted, so that when the amalgamation took place in the fall of 1908, not much readjustment was necessary.

Before the end of the school year, the chapter numbered thirty-six of whom seventeen were graduated. Three of these were elected to Sigma Xi. Before graduation the largest Phi Rho banquet ever held in Minneapolis was given at the West Hotel with over one hundred and fifty loyal brothers present.

The Grand Council during the two years had rather less to do than before. Friedberg was elected chairman. It held altogether eight meetings. In February, 1905, a charter was granted to form an alumni chapter in Milwaukee, but as the requirements were

Stanton A. Friedberg
*Previous Editor and Grand Councilor*

[illegible]
[illegible]
[illegible]
[illegible]

never fulfilled by that organization it was never delivered. Such business as came up was very ably taken care of by the new secretary, Dr. Grulee. His and Joyce's work increased with each chapter added and the fraternity owes each a large debt of gratitude.

In February, 1906, an amendment was proposed to the chapters which was immediately ratified. It read: "Fifty cents shall be set aside annually from the Grand Chapter dues of each active member as a subscription fee for 'The Journal.'" This in a measure separated the "Journal" expenses from the rest and tended toward more accurate accounting which became necessary because of the establishment of the convention fund. The amount of this fund was not definitely determined until the following convention.

Very early after his election it became apparent that Dr. McFarland was not content to become simply the President of the Grand Chapter with no actual duties to perform. Although the former Presidents had showed a great interest in the Fraternity's affairs, still they had not taken much active part in the work. The position had been assumed to be an honorary one. That Dr. McFarland did not view it in this light was a gratification to the younger men on the council and is shown by what he said in a letter to the February 1906 "Journal:"

"In the first place, I have the mistaken notion that the President of the Grand Chapter ought to *do something*. I remember the peculiar expressions that passed over the faces of the various members of the council at Chicago, when I asked them to meet with me for the purpose of laying out our future plans of work. The idea was *new*. Presidents were not expected to do anything and I felt that if I showed ambition in that direction I should quickly become *persona non grata*. Well, I have been able to dispel the illusion, and I have taken hold as well as I can; have done a few things, and I am hunting for more to do.

" I have heard rumors that the Grand Council is meddlesome because it wants to know what each chapter is doing—perhaps you think the President is also something of a busybody because he does, too,—but, my dear boys, your chapter exists as a part of a grand whole; its right to exist depends upon the Grand Council; the only interest of the Grand Council is for the good of the whole body, and if you conceive your chapter to be an isolated and independent unit, you are missing most of the good of being in a fraternity, and might as well belong to the 'Prof. Curet Speculum

Gynaecological Society' or some other purely local organization. Wear your pin into the college in some other city where there is a chapter, and you will find out that Phi Rho Sigma is not local."

What he did and what he was given to do will be told from time to time as the history proceeds. Never has an honorary member of any fraternity anywhere done as much for the betterment of his fraternity as Dr. McFarland has done for Phi Rho Sigma.

In the spring of 1906 two petitions were received in rapid succession, one from the University College of Medicine, Richmond, Va., and the other from the University of Pennsylvania. Both were granted unanimously.

**Upsilon Chapter**

The following is taken from the history written by the chapter historian, Dr. Thomas W. Murrel, as well as from a letter sent by Dr. Robert P. Kelly, to whom more than to any other should be given the title of founder of the chapter. In his letter he modestly disclaims this distinction and affirms that it belongs to Miss J. Louise Sheldon of Norfolk, Va., whose brother, Luther Sheldon was a member of Zeta, for it was through her that Kelly became acquainted with Phi Rho Sigma. Perhaps other chapters may owe their existance to the influence of Phi Rho sisters, but Upsilon feels proud of the fact.

"The beginning of Upsilon chapter came as a desire for better things. In the year 1905 there existed in the University College of Medicine a chapter of a fraternity which was somewhat heterogenous in that it had chapters both in medical and pharmacy schools. This chapter in Richmond had been organized about six years before, and had on its roster an enthusiastic set of men; men well up in their college work and harmonious in their relations with the faculty and with each other. They were of good families; gentlemen all, and worked hard for their chapter. This year they sent two delegates to their Grand Chapter and there a disagreeable surprise awaited these. They found themselves out of harmony socially and otherwise, with the type of men represented by those present, and on their return made a report which resulted in the surrender of their charter and the withdrawal of all the members individually from that body. This was done legally in accordance with the by-laws of that organization, but secretly, so that the knowlwedge of the transaction did not leak out until months afterwards.

"During this time a reorganization of the body itself took place,

so that the membership dwindled from twenty-two to seventeen. Committees were appointed to investigate the various medical fraternities and it fell to Kelly's lot to look up Phi Rho Sigma. Through Miss Louise Sheldon of Norfolk he learned that her brother, his friend Luther Sheldon, was a Phi Rho at the University of Michigan, and through him Kelly got into communication with Dr. Keene of the Extension Committee.

"The petitioning body consisted of: Class '06—Hale Connely, R. T. Fergusson. Class '07—L. J. Roper, R. P. Kelly, Templeton Adair, S. A. Ashton, R. B. Jarrat. Class '09—T. H. Russell, T. A. Cheatham, E. B. Dovell, R. C. Fravel, J. W. Jackson, L. H. Schubert. Class '08—J. H. McCullough, J. A. Morton, E. A. Land, H. M. Crowe.

"In February a committee from Sigma consisting of James D. Pasco and L. W. Tindolph came down and looked over the field. Apparently their report was favorable for in due course of time, April 20th, the news of the granting of the charter arrived. Upsilon was installed by six members of Sigma chapter, headed by Pasco, April 28th. The initiation was followed by a banquet at the Richmond Hotel, which will be long remembered by those present.

"The six honorary members taken at this time were: Doctors John W. Brodnox, John Dunn, William W. Dunn, Virginius Harrison, H. Stewart McLean and Roshier W. Miller. The last named acted as toastmaster at the banquet.

"Upsilon labors under difficulties that chapters in all small schools have to overcome and be it said that she is overcoming them. A chapter house is the dream of those who look ahead but all efforts have proven unsuccessful so far. The honorary members are influential men and have the good of the fraternity at heart. The students and particularly the new men are made to feel that they are really brothers and the encouragement thus given shows up in the character of their work in the classes."

**Chapter**

Before Dr. McFarland left Chicago after the convention in 1905, he said that he would see to it personally that a chapter would be installed as soon as possible at the University of Pennsylvania. He was assisted by committees from Lambda and from Rho. It was fortunate that at the time there was a student in the class of 1908, who had taken his first year in medicine at the State University of Iowa where he had been pledged to Phi Rho Sigma.

This gentleman, Frank W. Spicer, helped materially in the organization and in selecting the other members of the petitioning body.

The petition was dated April 28, 1906, and was signed by:

Frank W. Spicer, '08; Lee R. Rauk, '08; John F. Gowell, '08; Charles O. Rickenbrode, '08; Charles C. Sutter, '08; Fred S. Hunlock, '08; Robert Skelton, '08; Vincent J. Fenerty, '08; Julius P. Lauer, '08; William E. Hodgson, '08.

The council passed on the petition as quickly as possible and recommended to the chapters that a charter might be granted, urging them to cast their votes at once because of the proximity of the summer vacation. However, the voting was not completed in time so that the installation did not take place till in the fall, on October 6th. The initiation was conducted by Dr. McFarland and members of the other two chapters in Philadelphia.

In the fall of 1907 the chapter was living in a comfortable house accomodating fourteen men and very soon took its place among the other six fraternities in the Medical Department of the University. The fact that in March, 1908, Phi had twenty-four enthusiastic members indicates the manner of her success. The rapidity of her growth can be attributed to a certain extent, at least, to the influence exerted by the National Convention which met in Philadelphia in the winter of 1907.

During the two years only two issues of "The Journal" appeared. When Keene became Editor he said he would attempt to publish "The Journal" quarterly, but he did not then realize the amount of work that would entail, and he can be excused for not fulfilling his promise. He was very busy at the time with his professional duties as Director of the State Laboratory of Hygiene of Indiana and it was very difficult for him to find time for "The Journal."

Before the convention another attempt was made to revive Xi. Keene again visited Baltimore, but after a week gave it up. However, he secured the charter from Dr. Hirschberg and placed it in the hands of Dr. McFarland.

**h Biennial vention**

This convention is reported in the October, 1907, "Journal" as follows:

"The fifth biennial convention of the Grand Chapter of the Phi Rho Sigma Fraternity, was held in the Bellevue-Stratford Hotel, Philadelphia, Pa., February 8th and 9th, 1907.

*Vice Presidents of Grand Council*

| | | |
|---|---|---|
| G. F. Lydston | Adolph Gehrman | H. E. Mc Lennan |
| D. C. Bryant | C. C. O. Byrne | Howard B. Baker |

The delegates present were:

Grand Chapter—President, Dr. Joseph McFarland; Secretary, Dr. C. G. Grulee; Treasurer, William M. Joyce. Alpha, Frank Maurer; Beta, Charles L. Conroy; Gamma, G. F. Wakefield; Epsilon, G. W. Ackley; Zeta, L. R. Quilliam; Eta, Ernest Kelley, C. H. Newell; Iota, J. F. Allen; Lambda, J. P. Brallier, J. W. Lowrie; Nu, E. D. Bond; Pi, C. H. McCaskey; Rho, C. C. Leydig, C. H. Turner; Sigma, Mason Smith, W. H. Goodwin; Phi, L. R. Rauck, A. G. Fewell; Upsilon, L. J. Roper, F. A. Cheatham.

"The convention was called to order Friday at 11o'clock A. M., February the 8th, by President Dr. Joseph McFarland, and the following committees were appointed:

Committee on Extension—McCaskey, Turner, Cheatham. Committee on Revision of the Ritual—Bond, Smith, Allen. By recommendation the President was made a member of this committee. Committee on The Pin—Ackley, Leydig, Wakefield. Committee on Revision of the Constitution and By-Laws—Quilliam, Conroy, French. Committee on Journal—Maurer, Ballier, Rauck. This committee worked in co-operation with Dr. Joyce. Committee on Fraternity Songs—Cheatham, Roper, Kelley.

"A discussion as to the best method of selecting candidates for office followed and it was decided to leave it in the hands of a nominating committee, appointed by the convention, whose duty it should be to obtain the names of all candidates from the members of the convention, to make nominations, and to report the same to the convention. Those appointed on this committee were Brother Allen of Iota, representing the West, Brother Conroy of Beta, the Middle West, and Brother Smith of Sigma, the East.

"The afternoon was taken up principally by the consideration of petitions, for charters. A number of petitions were presented, but the only local that was granted a charter was the Skull and Sceptre Society, a strong fraternal organization of Yale Medical School. The Grand Council had gone over the ground carefully previous to the convention, and was prepared to heartily endorse the granting of a charter and acquiescing in the local's desire to retain its own name, it was called the Skull and Sceptre Chapter of Phi Rho Sigma.

"On Saturday morning at 10:30 o'clock, the meeting was called to order by the President. After roll call the reports of committees were heard. The first to report was the Committee on the Re-

vision of the Ritual. The committee made a report which modified the ritual but little and which was accepted by the Grand Chapter. However much time was spent in the discussion of methods used by various chapters in the initiation of new members.

"The Committee on the Revision of the Constitution and By-Laws reported, and recommended many changes more or less radical in the By-Laws, some of which are given here.

"They recommended that the office of Manager of the Journal be made a separate and distinct office.

"A new article to the By-Laws was recommended and adopted. It provides that 'Honorary' members shall be elected by unanimous vote of the chapter *and of the honorary members of that chapter.*" This to prevent a man from being elected to membership who may be distasteful to one or more of the honorary men. Whenever a candidate for honorary membership is to be voted upon each honorary member, as well as active, must be notified of such action and of the place and the time of the meeting. If then any honorary member does not see fit to come to the meeting and object, or to send in an objection in some other way, he is supposed to be in favor of the candidate.

"Under the head of 'Dues,' it was decided to increase the annual obligation of each active member to the Grand Chapter from two to three dollars. The extra dollar to be set aside as a convention fund. One delegate from each chapter, and the President. Secretary and Treasurer of the Grand Chapter, are to share in this fund. Therefore, hereafter, the transportation charges of one delegate will be paid out of the Grand Chapter treasury instead of by the individual chapters, as formerly.

"A new section was added, which provides that any chapter not in good standing may be denied the privelege of representation at the convention.

"The article headed "Expulsion" caused a great deal of discussion. The committee recommended that throughout the whole article the phrase 'The Withdrawal of Priveleges' be used instead of the word 'Expulsion.' It was argued that after a man has once taken the oath, he may become unworthy and repudiate the oath, whereupon we can withdraw his priveleges as a member in good standing, by recalling his pin, obtaining all of the property of the chapter in his possession, and barring him from active association, but cannot really expell him in the true sense of the word.

"The salaries of the secretary and treasurer were increased from three dollars to five dollars per chapter.

"The Committee on Extension recommended a division of the territory covered by Phi Rho Sigma Fraternity into districts, each under the supervision of a District Chief, whose duty it shall be to visit all chapters in his district at least once a year and thus to help the Grand Council in their administration of affairs. Five hundred dollars was set aside for the purpose of defraying the expenses of such visitation. Due to this action of the convention Article VII, Section 1, was changed to read as follows: 'An Advisory Board composed of five alumni members residing in different parts of the country shall be elected by the Grand Council.' Recommendation carried.

"Provision was made for preparing and publishing a resume of the transaction of the convention. A copy to be sent to each delegate to aid him in making his report to his chapter.

"The afternoon session was called to order at 3 P. M. After roll call the report of the Committee on the Pin was heard. It presented offers from a number of jewelers, but after the convention had fully discussed the matter it was decided to retain the jeweler we had.

"The Committee on Songs was not ready to report and asked for one month in which to collect songs, and, at the end of that time, to report to the Grand Council. The convention talked of publishing a book of Phi Rho songs, but nothing definite was done.

"Brother McCaskey, in behalf of Pi chapter, invited the Grand Chapter to Indianapolis for the next convention. The invitation was accepted. It was quite difficult to arrange a time to the liking of all, but it was finally decided by vote to convene some time during the first two weeks of January, 1909, the exact date to be fixed by Pi chapter.

"The Nominating Committee's report was heard and accepted, the following officers being elected: President, Dr. Joseph McFarland (Lambda); Vice-President, Dr. C. C. O'Byrne (Beta); Treasurer, Dr. William M. Joyce (Epsilon); Secretary, Dr. C. G. Grulee (Alpha); Recorder, Dr. C. Stewart Wilson (Zeta); Editor of The Journal, Dr. Walter H. Baker (Pi); Associate Editor, Dr. Earl Bond (Nu); Business Manager of Journal, Dr. Charles Schwinn (Lambda); Grand Councillor, Dr. R. A. Krost (Alpha).

The Fifth Grand Chapter is to be remembered particularly for

several reasons. It was the first convention since '99 to be presided over by the President of the Grand Chapter. It granted a charter to the Skull and Sceptre Society, and allowed this chapter to retain its former name instead of being designated by a Greek letter. A Convention fund, which had been talked of for many years was finally definitely brought into being by an increase of the annual dues. Besides, Wilson was elected recorder and Baker, Editor, two very important actions, because as a result we are about to have a directory, and "The Journal" has become a quarterly.

At the banquet on Saturday evening over one hundred Phi Rhos sat down together in a city where a few years before the name of the fraternity was unknown. This occasion had more than one significance, for it happened to fall on Dr. McFarland's Birthday, of which the convention learned and, as an expression of the fraternity's esteem for him, presented him with a set of books.

Professor Meeker of the Medico-Chirurgical College, acted as Toastmaster, and the speeches were delivered not, as at previous convention banquets, entirely by physicians and Phi Rhos, but by men prominent in other walks of life as well as by distinguished physicians not Phi Rhos. These were: Mr. Stanley E. Bowdle, an attorney of Cincinnati; Rev. Stewart P. Keeling, of Germantown; Prof. Hobart A. Hare, Phi Alpha Sigma, of Jefferson Medical College; Dr. C. G. Grulee, Secretary Grand Chapter; Dr. E. F. Crofutt, Yale; Prof. Alfred Stengel, member of the A. M. P. O. fraternity, of the University of Pennsylvania; Prof. Joseph McFarland, President Grand Chapter.

What the chapters thought of the convention is seen from the following extracts of Beta's letter to "The Journal."

"Since our last letter the meeting at Philadelphia has come but not gone, as our delegate came back so full of enthusiasm that we each feel that we attended the entire session. He said he never before really knew what a big thing it was to be a Phi Rho. He spoke high words of praise of our President, Dr. McFarland, and Beta wishes to heartily endorse every word of it. We believe that the next convention at Indianapolis will be a royal good one, and we urge every Brother to begin letting out his belt and stuffing his pocket-book preparatory to the best time yet, because they have to 'go some' to beat the Hoosier. We do not believe the convention to be merely a gathering for delegates. Rather we believe it to be a

*Members Grand Council '98-'99*

**Ira Frank** **G. A. Miller**

**C. M. Gleason** **Frank Jay**

royal gathering of the princes of good fellowship, and each member who possibly can, should surely be there."

Less than a month after the convention, on March 2, the Skull and Sceptre Chapter was installed. We will let Dr. W. N. Sweet, the chapter historian, tell his own story:

"Skull and Sceptre Society of the Medical Department of Yale University was organized April 26th, 1894, by the following seven members of the classes of '95 and '96: Dr. Charles Gardner Child, Jr., Dr. William J. Sheehan, Jr., Dr. Myron Potter Robinson, Dr. William Sanford Kingsbury, Dr. Clifford Walcott Kellogg, Dr. James Stephen Maher, Dr. Milo Hotchkiss Jones.

"The idea of establishing a new society in the Medical School was first submitted to the faculty, who offered every encouragement to the promoters, and seven members of that body signified their good wishes for the success of the organization by accepting elections to become honorary members, namely:

Prof. Herbert E. Smith, M. D., dean of Yale Medical School; Prof. W. H. Carmalt, M. D., Prof. Thomas H. Russell, M. D., Prof. James Campbell, M. D., Prof. Oliver T. Osborne, M. D., Prof. C. A. Lindsley, M. D., Prof. Loomis B. Bishop, M. D.

Subsequently the following names were added to the honorary roll:

Dr. Robert S. Ives, Dr. William G. Daggett, Prof. Henry L. Swain, M. D., Dr. A. W. Evans, Dr. George R. Shepherd, Dr. Joseph B. Hall, Dr. Fred. Sternes Hollis, Prof. Otto Gustaf Ramsay, M. D.

"The avowed object of the society was to foster friendship, promote good fellowship, and to advance in every possible way the interests of its members, likewise that of the Yale Medical School.

"As described in the constitution, the symbol adopted at the time of the organization of the society represents the left profile of a skull with a sceptre passing upward through the foramen magnum. This makes a very handsome and unique emblem and is worn at all times by each member over the apex of the heart.

"Deep interest in the infant organization was displayed by the members, and at the close of the college year in 1894 a banquet was held at Hill's Homestead, Savin Rock, at which all the active members were present together with the majority of the honorary members. This custom has been continued to the present day, and

has been the occasion of bringing together not only the active but also the honorary members and the alumni.

"In selecting men it has always been our ambition to combine scholarship and fellowship in the right proportion. In fact, the general policy of the chapter has been to investigate thoroughly the qualifications of each proposed candidate before giving him the final pledge of election. Of inestimable value along this last line has been the advice of our faculty members. And as every candidate's name must be approved by them, we are pretty well assured of a man's ability and attainments.

"We have been a strong factor in the Medical School not only in the social and political life, but especially have our members been recognized as among the foremost in scholarship. We refer with pride to the following statistics, since 1894. Five class presidents; two Keeze prize men, the most coveted prize offered by the Faculty; four Campbell Gold Medal men (a memorial of James Campbell, awarded to that member of the graduating class who secures the highest rank in the examinations of the course); twelve cum laude men; several editors of the Yale Medical Journal, a monthly publication issued by the undergraduates, the first chairman of the board of editors being Dr. William J. Sheehan, one of our charter members; five Sigma Xi men.

"Our sinking fund has not yet attained such proportions as to warrant us in assuming the responsibility of purchasing a permanent chapter house, but we feel assured that within a few years we may be able to have a home wherein all our members may live together. At present we occupy a house at 371 Crown St., where we hold our bi-monthly meetings, and also have sleeping rooms for several members.

"A part of the time at each meeting is devoted to literary work. This generally consists of a paper read by some graduate or active member or else a subject is offered for general discussion.

"Skull and Sceptre Chapter is fortunate in having men among its alumni whose interests in the welfare of the society is as keen today as it was when they were active members in the school. Dr. Child, at present Gynecologist in the New York City Hospital still keeps actively in touch with the doings and progress of the society, and was one of the men who foresaw the advantage of affiliation with Phi Rho Sigma. Dr. Sheehan, attending surgeon at St. Raphael's Hospital, New Haven, is the local member of the Alumni,

to whom we can go for consultation and advice in all matters pertaining to the good of the organization. Dr. Crofutt is another of our enthusiastic alumni, and in fact, it was he who first conceived the idea of affiliation with a national fraternity, and by his untiring efforts it has been our good fortune to identify ourselves as a chapter of Phi Rho Sigma.

"The year of our affiliation was 1907, the thirteenth of our existence as a local society. At that time a committee consisting of Dr. C. G. Child, Jr., '95, Dr. E. C. Gilbert, '06, and Dr. E. F. Crofutt, '04, was elected to petition the Grand Chapter of Phi Rho Sigma, then in convention at Philadelphia for a charter. This petition was granted, being the only one acted upon favorably at that session.

"As a result of this, on March 2, 1907, Dr. McFarland together with nine brothers from Rho, Phi, Lambda and Nu, came to New Haven, and installed the Society as the Skull and Sceptre chapter of Phi Rho Sigma. At that time, eleven undergraduates, three faculty members and seven alumni were initiated. Very much to our regret, many of the honorary members of old S. & S. were unable to come into Phi Rho Sigma because of being members of certain literary fraternities whose constitutions forbade it.

"S. & S. in its fifteen years of existence has passed through two critical periods. The first during the transitional period when the course in the Medical School was changed from three to four years. This occasioned a small number in the class of '99 and the society was poorly represented as a consequence. The second perplexing period was the year following affiliation. That year, '07, we lost eleven members by graduation, leaving the chapter to begin '08 with but three seniors. Thanks to the faith and perseverence of these three men, five members of the class of '11 and two from that of '09 were taken into the chapter. This in a measure serves to demonstrate the loyalty of each man in our society. These few men by sedulity and assiduousness were able to build up and maintain the chapter in the face of strong opposition and from other local fraternities. It might be added that what we lacked in numbers was more than compensated for by the personal qualifications of these men. All three graduated with cum laude, Bro. O'Brien being doubly honored as recipient of the Campbell Gold Medal.

"At present we have an enrollment of seventeen members. The complete roster as it stands today, comprises seventeen undergrad-

uates, six faculty members and eighty alumni. The reduction in the number of faculty members has already been explained."

During these years the Grand Council held only four meetings. This demonstrates that everything was running smoothly. At the first meeting, April 20, 1907, Dr. O'Byrne, Vice President of the Grand Chapter, was chosen as chairman of the council in place of Dr. McFarland, who, of course, could not come from Philadelphia to Chicago to attend the meetings. Dr. Krost was elected secretary pro tem. in place of Dr. Grulee, who was to be absent in Europe for a few months. At this meeting all of the members were present.

The second meeting, February 20, 1908, was called particularly to consider a petition from a local Alpha Kappa Phi at the University of Western Pennsylvania, now the University of Pittsburgh. Joyce was detailed to make an investigation. After his return the petition was recommended to the chapter and as a result a charter was granted.

At this meeting also the fraternity was divided into Districts and the District Chiefs elected as follows:

I. Eastern—Chief, R. P. Kelly, Upsilon. Chapters: Lambda,

II. Erie—Chief, J. F. Churchill, Gamma. Chapters: Upsilon, Nu, Rho, Phi, Sigma, Upsilon, Skull and Sceptre.
Zeta, Kappa.

III. Chicago—Chief, D. E. W. Wenstrand, Alpha. Chapters: Alpha, Beta, Gamma, Omicron, Pi.

IV. Mississippi—Chief, J. Q. Scroggy, Alpha. Chapters: Eta, Theta, Iota, Mu, Tau.

V. Pacific—Chief, Rex Brown, Alpha. Chapter, Delta.

**Chi Chapter**

This account is written by Dr. Robert B. Armstrong in the spring of 1909:

"The Chi chapter of the Phi Rho Sigma Fraternity, located at the University of Pittsburg, formerly the Alpha Kappa Phi fraternity, was organized in 1894 by Drs. L. W. Swope, the late C. E. Van Horne, A. F. B. Morris and others, the object being for Study and Quizzes. It became a Greek letter Fraternity in 1896 and the name Alpha Kappa Phi was selected. The Constitution was prepared by a Committee, composed of Dr. L. W. Swope and Dr. C. G. Eicher. The original members were as follows:

C. E. Van Horne, L. W. Swope, I. N. Lear, W. J. Moke, J. K. Hosterman, R. S. McKee, J. L. Van Geisen, Z. B. Ogden, J. A.

**Phi Rhos in Vienna**

Sprowls, D. B. Hamilton, A. F. B. Morris, C. A. Hill, C. M. Sloan, A. L. Krepps, W. E. Lawson, J. E. Duncan, E. P. Gray, C. G. Eicher, F. J. Miller, R. J. McAdams, T. A. C. Kephart, D. T. Jenkins.

"It was a strong local fraternity for several years and movements set afoot for affiliation with some national fraternity were voted down from time to time. When the University in 1908 purchased the large site for the campus, and it was announced that all the departments heretofore separated, were to be brought together, this again renewed the desire for affiliation. The members decided to apply to a National Medical Fraternity for a charter and to this end sought admission as a chapter of Phi Rho Sigma.

At this time the officers were:

Senior Surgeon, C. C. Marshall; Junior Surgeon, C. B. Keebler; Secretary, C. K. Shannon; Treasurer, Joseph Edgar; Chaplain, C. E. Fawcett; Medical Examiner, Harry Vaught; Librarian, A. T. Schmidt; Historian, R. B. Armstrong.

The committee having charge of the movement was composed of Doctors Meacham, Rhodes, Stewart, Schmidt, Fawcett and Vaught.

"After the usual investigation and the preliminaries were attended to, Alpha Kappa Phi was received and initiated into the Phi Rho Sigma Fraternity as 'Chi' Chapter, at the twelfth annual banquet of Alpha Kappa Phi, held at the University Club, March 12, 1908, by an initiating committee composed of Doctors Joseph McFarland, Bernatz, Jones, Joyce and Churchill.

"The Alpha Kappa Phi banquets were always rousing affairs and, where it was at all possible for them to do so, the alumni turned out to make things interesting. Every one did his utmost to make the evening a memorable one and each tried his best to make it last as far into the morning as possible. It was at the final banquet of Alpha Kappa Phi that the climax was capped. Word had been sent out to each alumnus that on that occasion we would become a chapter of Phi Rho Sigma and the response was well worth witnessing. The 'cream' of Pittsburg's medical profession was present at the last meeting of Alpha Kappa Phi, held just before the banquet. All the details of what had been done toward affiliation were explained to the alumni in an able manner by Senior Surgeon Marshall and after it became known how much

money was needed for the purpose, it was moved and unaminously carried by the alumni that this expense be assumed by them. Later in the evening, while the banquet was progressing, Chancellor McCormick appeared in the room. The Chancellor was enthusiastically welcomed and at the termination of the banquet, as a final act of Alpha Kappa Phi, the By-Laws were set aside and he was made a member, though not a graduate in medicine. Thus he became a member of Phi Rho Sigma with the other Alpha Kappa Phi men. He is a loyal member and we are proud of him as a brother.

"The Fraternity had always been very strong and had as much influence as any of the national fraternities at the Old West Penn Medical College, a department of the Western University of Pennsylvania. It had several members on the faculty. It was always able to get good men. The members have stood well in their classes, and have had a fair share of the honors. At present the first three men in Class of 1909, are Phi Rho Sigma men and five of that class have already received hospital appointments.

"From a modest room in Mrs. Casey's home several years ago the Fraternity quarters have been improved step by step until Chi now has the best furnished chapter house at the college and there is little doubt but that its future home on the new campus will be as fine as any. The fact that the chapter has several members on the building committee of the University will assure us of a favorable location for a house. It is probable that the alumni members will take immediate steps for its erection as soon as the Medical Department has been completed.

"Most of the Alpha Kappa Phi Alumni in this city and many of those living out of town have affiliated with Phi Rho Sigma. The rest will get in line as soon as it is possible for them to do so. Chi Chapter is proud of her alumni, among whom are numbered some of the city's ablest physicians and surgeons."

In going over the Alpha Kappa Phi ritual one is struck with its similarity to that of Phi Rho Sigma, particularly as far as the consulting of "the oracle" is concerned, though it is not quite as long nor as elaborate. No wonder then that the old A. K. P. men took so kindly to our fraternity and in so short a time have become enthusiastic members.

It was in the spring of 1908 that the Grand Council learned that Delta had for some time been in the habit of initiating stu-

dents from the Los Angeles College of Physicians and Surgeons. The chapter was under the impression that it had received permission from the council to do this, but it later developed that such action was taken without any authority, except that Dr. Johnson told the boys he thought it would be all right. The council immediately put a stop to it through the District Chief, Dr. Rex Brown and referred the matter to the coming convention.

ixth
iennal
onvention

The convention was called to order on Monday morning, January 4th, with President McFarland in the chair. All the chapters were represented except Sigma and Theta Tau. The delegates present were:

Alpha, J. L. Sparling; Beta, C. K. Smith; Gamma, C. S. Porter; Delta, K. R. Townsend; Epsilon, Perkins; Eta, J. S. McAltee; Iota, I. S. Cutter; Kappa, E. E. Kepner; Lambda, N. D. Smith; Mu, H. A. Miller; Nu, R. R. Hellman; Omicron, C. B. Richards; Pi, J. C. Irwin, W. A. Haworth; Rho, C. H. Turner; Upsilon, J. H. Smith; Phi, A. G. Jewell; Skull and Sceptre, A. A. Mitten; Chi, George Swann, B. R. Almquist; Grand Chapter, Joseph B. McFarland, C. G. Grulee, W. M. Joyce.

At the first session the President's report, the secretary's and those of two of the District Chiefs, Dr. Wenstrand and Dr. Kelley, were read, after which the various committees were appointed as follows:

General Business—Sparling, Alpha; Smith, Beta; I. S. Cutter, Iota; Jewell, Phi; Mitten, Skull and Sceptre.

By-Laws—Hellman, Mu; Mitten, Skull and Sceptre; McAltee, Eta; Jacoby, Zeta.

Ritual—Sparling, Alpha; Mitten, Skull and Sceptre; George Swam, Chi; Jewell, Phi.

Extension—Turner, Rho; Smith, Beta; Cutter, Iota; Townsend, Delta; Kepner, Kappa.

Pin—N. D. Smith, Lambda; Townsend, Delta; Irwin, Pi.

Discipline—Perkins, Epsilon; Swann, Chi; Haworth, Pi.

Future Conventions—Porter, Gamma; Perkins, Epsilon; Olmquist, Chi; Smith, Upsilon; Richards, Omicron.

Auditing—N. D. Smith, Lambda; George Swann, Chi; I. S. Cutter, Iota.

The convention was a very busy one and decided several questions of importance in regard to the interpretation of the Constitution and the By-Laws. There was much free discussion

and it is well to note that the undergraduates did not hesitate to express themselves as freely as did the older men, even though their views did not coincide. Dr. McFarland in his report, as well as at other times, emphasized many wholesome truths and called attention to high ideals well worthy of being striven for. He showed much fairness in his recommendations and a keen sense of justice for all concerned in his decisions as rendered in the cases which had been referred to him during the preceeding two years. These led to the changes in and the additions to the By-Laws which will be mentioned later. He very ably defended the right of a member to withdraw or resign from a chapter under certain conditions, as a direct result, and reciprocally, in view of the fact that the chapter has the right to withdraw the privileges from any member for just cause. In speaking on this subject he compared a chapter to a family and among other things said: "Now, the chapter is an artificial family. I would not believe that because it is an artifiicial family it is essentially different from a natural family; but in the natural family life there are certain conditions that invariably obtain if that family life is successful. When a family life is so idealized—and this happens among impractical people—that happiness is sought for at every expense, the family soon becomes unhappy, because that life becomes unreal—it becomes impractical. Suppose, for example, that in striving after the ideal in domestic life the domestic economy is neglected. The invariable result is debt, distress, friction among the members and unhappiness. There is a great difference between the idealists, the dreamer who can put things down on paper as they ought to be, and the practical man who can show how these ideals can be attained, and, though he may not quite reach them, gets nearer. In these artificial families which constitute our local chapters in this Fraternity, the ideal fraternal life that I have defined must be attained through practical means, and if practical means be wanting, we are removing ourselves, in my judgement, farther and farther from the attainment of the ideal."

The report of the treasurer, Dr. Joyce, showed that after deducting the convention fund, over $3000.00 was left in the treasury.

Dr. C. Stuart Wilson reported work on the Directory almost completed and recommended that he be granted sufficient funds to carry out his work actively; that the fraternity appoint a mem-

*Presidents and Treasurers of Grand Councils*

| | | |
|---|---|---|
| A. C. Cotton | J. G. Chichester | E. W. Andrews |
| W. A. Domer | A. N. Fuson | W. E. Lerche |

THE NEW YORK
PUBLIC LIBRARY

ASTOR, LENOX AND
TILDEN FOUNDATIONS.

ber who will undertake to write the history of the fraternity as a whole, and have each chapter appoint a member to write the chapter history. This report was accepted by the convention and the recommendations were referred to the Grand Council.

As a result of the recommendation of the Extension Committee a charter was granted to the petitioning local at the University of Colorado, the chapter to be known as Psi. Pi was authorized to establish a sub-chapter at Bloomington, Ind., on the same grounds as Iota had a sub-chapter at Lincoln, Neb.

The Ritual Committee made no essential changes in the Ritual.

The Committee on the Constitution and the By-Laws went over these documents most carefully, codified them, changed the wording in places, and offered new by-laws with definitions in regard to resignation, suspension and expulsion. The phrase: "Withdrawal of Privileges," which had been substituted for the word "Expulsion" by the last convention was changed back again to read "Expulsion."

The Committee on Pin recommended no change.

The Committee on Discipline rendered a report, after careful consideration in regard to the matters referred to it, which upheld the Grand Council in its action of prohibiting Delta Chapter from initiating any more men from the Los Angeles College of Physicians and Surgeons, however, giving the status of active members to those already initiated; which approved the action of Iota in its expulsion of a member for non-payment of dues; and which suggested the by-laws as already mentioned.

By a motion on the floor it was recommended that, if possible, "The Journal" be issued four times a year.

Following the precedent of the previous convention a nomination committee consisting of five members, one from each district, was elected. This consisted of: Mitten, Skull and Sceptre; Swann, Chi; Sparling, Alpha; Townwsend, Delta; McAltee, Eta.

This committee nominated the following officers, who were subsequently elected by the convention:

President, Dr. Joseph McFarland, Philadelphia, Pa.; Vice-President, Dr. D. C. Bryant, Omaha, Neb.; Secretary, Dr. C. G. Grulee, Chicago, Ill.; Treasurer, Dr. William M. Joyce, Chicago, Ill.; Recorder, Dr. C. S. Wilson, Tacoma, Wash.; Editor of Journal, Dr. W. H. Baker, South Bend, Ind.; Assistant Editor, Dr. F. W. Crofutt, New York, N. Y.; Business Manager Journal, Dr. C. H. Mc-

Caskey, Indianapolis, Ind.; Grand Councillor, Dr. J. F. Churchill, Chicago, Ill.

District Chiefs—Eastern, Dr. Robert P. Kelly, Embreeville, Tenn.; Erie, Dr. J. H. McHenry, Cleveland, Ohio; Chicago, Dr. T. Victor Keene, Indianapolis, Ind.; Mississippi, Dr. W. F. Bushnell, Westfield, Iowa; Pacific, Dr. Rexwald Brown, Santa Barbara, Cal.

The social side was not neglected. Pi, together with its alumni and honorary members in Indianapolis, had prepared elaborate entertainments for the delegates. On Monday night a smoker was given at the Columbia Club; Tuesday evening the delegates attended the theater in a body and on Wednesday night the convention banquet was held at the Claypool Hotel. Everybody concerned was kept busy from one end of the twenty-four hours to the other and all left with a feeling of satisfaction and enthusiasm which was conveyed to their respective chapters as can be easily discerned by the chapter letters in the following "Journal." Almost every correspondent mentions the convention, speaking of it in glowing terms. Perkins of Epsilon in his letter says: "By the way, were you at Indianapolis? If you were, How d'ye do? Did you go home overflowing with tales of the hospitality of Pi chapter and the benefits of the convention? I did and I just can't resist saying a word or two about it. I have tried to impress our fellows here with the 'go-ahead' spirit that was so evident at the convention and from the results that appear on the surface, it seems that the effect is to be a lasting one.

"One thing that impressed me above all others while at Indianapolis was the perfect good fellowship which prevailed. The brotherhood of the fraternity was always in evidence, from the moment when the first man shook your hand and bade you welcome until the last one had said, 'Godspeed.' You were with your friends and brothers and it made you feel like throwing your hat in the air and shouting, 'Hurrah for Phi Rho Sigma that can do this.' It made me feel like the Irishman, who, when asked what he would rather be if he couldn't be an Irishman, replied, 'Faith an' I'd rather be dead.' And so with me if I couldn't be a Phi Rho."

McAltee, Eta, writes: "I had the pleasure of attending the convention in Indianapolis and can truthfully say that I never had a better time in my life. Our brothers of Pi Chapter are certainly

past masters in the art of giving visiting brothers a good time. Indianapolis is a very prosperous looking city by electric light, but I regret to say that I cannot vouch for its appearance by day-light."

909-1910 Not much remains to be told. The present Grand Council met for the first time on February 9th. Wenstrand was elected chairman and was also chosen to write the history. At this as well as at the following two meetings, only routine business and details for publishing the Directory and History came up for consideration.

On October 10, 1909, a communication from Delta advising the council of the change in affiliation of the medical department in which it was located was read. The Medical Department of the University of Southern California had severed its connection with that institution and had become a part of the University of California. Instead the University of Southern California had absorbed the Los Angeles College of Physicians and Surgeons as its Medical Department. The question to be settled was, where did Delta belong? Some of her members had gone to one school and others to the other. After considerable discussion, the council decided that Delta should remain in the medical department in which it had been placed originally, and consequently belonged to the University of California. As soon as the Phi Rhos in Los Angeles learned of this decision, they started a movement for a reconsideration of the question. It developed that most of the members of Delta had matriculated in the new Medical Department of the University of Southern California and that the sympathies of the alumni and the honorary members were almost altogether with this school, consequently a petition, signed by Milbank Johnson, O. O. Witherbee, founders of the chapter, George H. Kress, secretary of the faculty of both the old and the new Medical Department of the University of Southern California, and many others, both active and alumni members, was sent to the council requesting and pointing out why Delta should stay in the University of Southern California rather than in the University of California. At the same time these men promised that they would put forth their best efforts to locate a chapter in the University of California. Under the circumstances the Grand Council, on November 20th, felt justified in reversing its action of the previous meeting.

Since then two meetings have been held, January 30th, and June 26th, 1910. At the latter, the resignation of Dr. Rexwald Brown as District Chief of the Pacific District was accepted and

Dr. George H. Kress was elected to fill the vacancy. A letter from Dr. T. V. Moore, Eta, Salt Lake City, Utah, was read, in which he suggested the possibility of establishing a chapter at the University of Utah. The secretary was instructed to write him that if a petition were submitted, it would be investigated and referred to the Omaha Convention.

At present, besides this possible new chapter, there is a movement on foot to enter the new Medical Department of the University of Wisconsin. This might have been done a year ago, but the council hesitated to encourage a petition from a local in a school which gives only the first two years of a medical course.

"The Journal" is now a quarterly. Its first number as such being issued in April, 1909. It comes out regularly in January, April July and October. Dr. Baker should have the everlasting gratitude of the Fraternity for having been able to accomplish this, through his untiring efforts and devotion. Dr. McCaskey, the Business Manager, should also be remembered for his ability to get more paid up subscriptions than any of his predecessors. By a follow-up system of letters he keeps after the alumni until he gets their dollars.

With such men as these, and the other officers of the same stripe, representative of the energy and the ideals of the fraternity as a whole, the onward march of Phi Rho Sigma is assured. The historian need be no prophet to be confident of this.

Phi Rho Sigma is twenty years old. She has twenty-two active chapters and only one inactive. Ten years ago the turning point was reached, when there were six chapters, at that convention of ten delegates who promulgated the ever memorable maxim, ORGANIZATION and EXPANSION. Let the men of the Fraternity ever keep this and the motto for which Phi Rho, and Sigma stands in mind. Then will our bright star of success never set.

"THE JOURNAL."

*Editor* .....*Dr. Thomas Benton Swartz*

JANUARY 1900.

Volume 1.

Universities and Hospitals of Northern Italy.....
.....E. Wyllys Andrews, A. M., M. D.
Hoist by His Own Petard.....G. Frank Lydston, M. D.

Thomas B. Swartz

The Value of Hospital Service.....W. E. Schroeder, M. D.
An Army Surgeon's Experience—More Truth than Poetry.
.....Frank Jay, M. D.
Concerning Quacks.....T. B. Swartz, M. D.
Editorials.
Obituary Notices.
Chapter Letters.
Alumni Directory.

JUNE 1900.
Volume I.

A Song .....W. M. Donald, M. D.
A Medical Curio.....F. T. Andrews, A. M., M. D.
Town or Country.....S. C. Plummer, A. M., M. D.
Philosophic Errors of Christian Science.....F. M. Spindler, A. M.
Important if True.....Dwight B. Steen, M. D.
The Question of Expansion—A Discussion.....
.....E. K. Kerr; S. A. Friedberg
Ligation of Third Portion of Right Subclavian for Aneurism
.....A. E. Halstead, M. D.
Syphilis from a Dental Standpoint.....L. Blake Baldwin, M. D.
Zeta's Chapter House.....F. J. Larned
Editorials.
Chapter Letters.

DECEMBER 1900.
Volume I.

Some Observations on the Hawaiian Islands.
.....Daniel R. Brower, A. M., M. D., L. L. D.
Items of Medical Interest in Japan and China..Elbert Wing, M. D.
A Chapter in the History of the Doctor's Beard..Frank Jay, M. D.
Notes on the Orient.....William Hessert, M. D.
Editorials.
Requirements for Admission to Medical Schools—A Review.
Chapter Letters.

MAY, 1901.
Volume I.

Abernethy on Surgery.....Alex. Hugh Ferguson, M. D.
Homeopathy and Allopathy.....Howard S. Baker, B. S., M. D.

498519

Common Sense .....G. L. Hutchinson, M. D.
A Chapter from the History of the Doctor's Beard.....
.....Frank Jay, M. D.
Editorials.
Chapter Letters.

JANUARY 1902.
Volume II.

Cheer, Boys, Cheer—A Phi Rho Sigma Song.Raymond A. Wallace
Is a Graduate Course at Vienna Advisable?...R. M. Parker, M. D.
Old Kenesaw's Last Battle.....Charles B. Younger
The Street Car Doctor.....G. Frank Lydston, M. D.
The Chicago Alumni Chapter
A Florida Incident.....Willam A. Mann, M. D.
Personals.
Editorials.
The Grand Chapter Meeting.....D. E. W. Wenstrand, M. D.
Chapter Letters.

JULY 1902.
Volume II.

The Young Man and his Road to Success.G. Frank Lydston, M. D.
The Centaurs.....Edmund Andrews, M. D., L. L. D.
Editorials.
Comments.
Chapter Letters.
Alumni Notes.

JANUARY 1903.
Volume III.

Medical Organization .....E. Fletcher Ingals, M. D.
An Essay on Cancer—From "The Diary of a Late Physician" 1838 .....Samuel Warren
Success in Medicine.....A. M. Corwin, M. D.
Physicians' Vacations in General and a Part of One in Particular .....D. R. Brower, A. M., M. D., L. L. D.
Editorials.
Comments.
Chapter Letters.
*Editor*.....*Dr. Stanton A. Friedberg*

MAY, 1903.
Volume III.

The Work of the Third Biennial Convention..D. E. W. Wenstrand
The Biennial Banquet.
Two Years' Work of Phi Rho Sigma.....Dr. E. Wyllys Andrews
Modern Medicine—A Poem.....Dr. Frank W. Jay
Influence of Greek Letter Fraternities on College Life.....
.....Dr. E. Fletcher Ingals
The New Brother.....Dr. Alfred C. Crofton
The Nationality of Phi Rho Sigma.....Dr. William F. Bushnell
"Some Old Thing".....Dr. Arthur M. Corwin
Phi Alpha Phi.....Dr. Otho A. Fiedler
Editorial.
Obituary.
Chapter Letters.
Alumni Notes.

NOVEMBER 1903
Volume III.

The Choice of Material.....Dr. Frederick Menge
The Fraternity House.....Dr. Otis Hardy Maclay
Dr. Jones' Unscientific Experiments.....Dr. G. Frank Lydston
A Recent Advance in Pathology.....Dr. Otto T. Freer
Physicians as Public Speakers.....Dr. Henry Albert
Chicago's Early Medical History.
The Birth Rate in Fiction.....From Popular Science Monthly
Ruminations of a Country Doctor.....Emm Dee
The Indianapolis Installation.....Dr. Mortimer Frank
Editorial.
Chapter Letters.
News Items.

MAY 1904.
Volume III.

Post-Graduate Work in New York. Nelson D. Brayton, A. B. M. D.
The Wanderings of a Phi Rho Sigma.....E. B. Smith, M. D.
Post-Graduate Work in Berlin.....Junius H. McHenry, M. D.
A Little Gossip on The Fraternity.....T. Victor Keene, M. D.
Editorial.
Chapter Letters.
Alumni Notes.

NOVEMBER 1904.
Volume III.

Success: What Is It, and How May It Be Obtained?.....
.....Cassius D. Westcott, M. D.
What New York State is Doing for Her Epileptics.....
.....Daniel R. Brower, Jr., M. D.
The Transfiguration.....William L. Ballinger, M. D.
On Some Criticisms of Fraternities.....Norman Bridge, M. D.
Convention Call .....By the Secretary
Editorial.
Chapter Letters.
Addresses Wanted.
Alumni Notes.
*Editor* .....*Dr. T. Victor Keene*

MAY 1905.
Volume IV.

Report of the Convention.
The Fraternity.....Joseph McFarland, M. D.
What's the Use?—A Fricasee.....George F. Butler, M. D.
Hobbies in Medicine and Surgery.....L. H. Dunning, M. D.
Editorial.
Chapter Letters.
Addresses Wanted.

FEBRUARY, 1906.
Volume IV.

"Something New"—A Poem.....Groesbeck Walsh, M. D.
On Fraternities in General.....D. E. W. Wenstrand, M. D.
Cynicisms .....A. J. Cramp
The Alpha Omega Alpha Honorary Medical Fraternity...
.....Burchard Hayes Roark, M. D.
Editorial.
Chapter Letters.
*Editor* .....*Dr. Walter T. Baker*

OCTOBER, 1907.
Volume V.

The Fifth Biennial Convention of the Phi Rho Sigma Fraternity.
The Oracle of the Phi Rho Sigma Fraternity.....
..... Dr. Joseph McFarland
Yale Medical School.....Dr. E. F. Crofutt

Walter T. Baker

Fraternity, The Fountain of Youth.....From Harlem Argus
German and American Medical Profession and Ideals.....
.....Dr. C. G. Grulee
Editorial.
Notes.
Chapter Letters.

MARCH, 1908.
Volume V.

The Bad in the Best of Us.....Rev. Stewart P. Keeling
Phi Rho Sigma (Song).
The Directory .....C. Stewart Wilson
Drinking Song.
Some Correspondence.
A Poet's Description of Syphilis.....John Gay
In Memoriam.
Alumni and General Notes.
Gamma Alumni.
Zeta Alumni.
Nu's Chapter Roll.
Editorial Notes.
Chapter Letters.
Kissing No Sin.

NOVEMBER, 1908.
Volume VI.

Convention Call .....Dr. D. E. W. Wenstrand
The Meaning of Life.....William DeWitt Hyde
Installation of Chi Chapter.....Dr. James F. Churchill
Chi Chapter (Toast).
The Noble Nature.....Ben Johnson
President's Letter .....Dr. Joseph McFarland
The Physician as He Sees His Brother.....Dr. J. B. Berteling
Editorial Notes.
General Notes.
Marriages.
Time .....Robert Herrick
Chapter Letters.
Beta's Alumni.
Pi's Alumni.

APRIL, 1909.
Volume VI.

Sixth Biennial Convention.
Take a Pill.....L. W. Z.
Phi Rho Sigma in the Future.....Dr. C. G. Grulee
More than Less Promiscuous—(Extracts taken from toast given at the banquet of the fifth biennial convention.)
General Notes.
Editorial.
Casey's Revenge .....James Wilson
Chapter Letters.
Kappa Chapter's Alumni.

JULY, 1909.
Volume VI.

The Chapter House and Its Effect on the Fraternity, from "Delta Upsilon Quarterly".....Edward Eugene McDermott
What We Know.....William L. Bryan, Ph. D., L. L. D.
Initiation Actions in Harvard.
Editorial.
General Notes.
Hellenic.
Chapter Letters.
"From a Balloon".....James Whitcomb Riley

OCTOBER, 1909.
Volume VI.

A History and Directory of Phi Rho Sigma.....
.....D. E. W. Wenstrand, M. D.
Grand Council Order Directory Published..Wm. M. Joyce, M. D.
Physical Immorality .....Frederick R. Charlton, M. D.
Phi Rhos Get Together.....John B. Jackson, M. D.
Kipling Before the Middlesex Hospital Students.
"With Nature's Self" (from "Teachers' Journal").....
..... G. Henri Bogart
Editorial.
Alumni Notes.
Picked Up Here and There.
Chapter Letters.
Mary's Ghost .....Thomas Hood

JANUARY, 1910.

Volume VII.

Observation on the Fate of Oil Injected Subcutaneously...
.....Edward Francis Crofutt, M. D.
Yandell Henderson, M. D.
An Interesting Letter Explaining the Recent Changes in Delta Chapter .....Charles E. Mordoff
The Solid and Enduring Satisfactions of Life.....
..... Prof. Stanley Coulter
Editorial.
Picked Up Here and There.
News Items.
Chapter Letters.

APRIL, 1910.

Volume VII.

"Holland's Island Possession—Java".....D. C. Bryant, M. D.
Installation of Pi Beta Chapter.
"The First Medical School in America".....
.....J. J. Walsh, M. D., L. L. D.
All-Greek Banquet a Great Success.
Fraternities Take Notice.
"Secret of Correct Living".....Dr. Wiley
Editorial.
Picked Up Here and There.
Places Offering Good Positions to Young Practitioners.
Alumni Notes.
A Poem .....From "Chi Chi Quarterly"
Chapter Letters.

JULY, 1910.

Volume VII.

Why Not Idealize the Doctor Some.....James Whitcomb Riley
Common Sense and Beyond.....William L. Bryan
The Value of Split Proteids in Infant Feeding.....
.....Clarence E. Hansel, M. D.
Editorial.
Picked Up Here and There.
Locations.
Letter .....T. Victor Keene
Alumni Notes.
Chapter Letters.

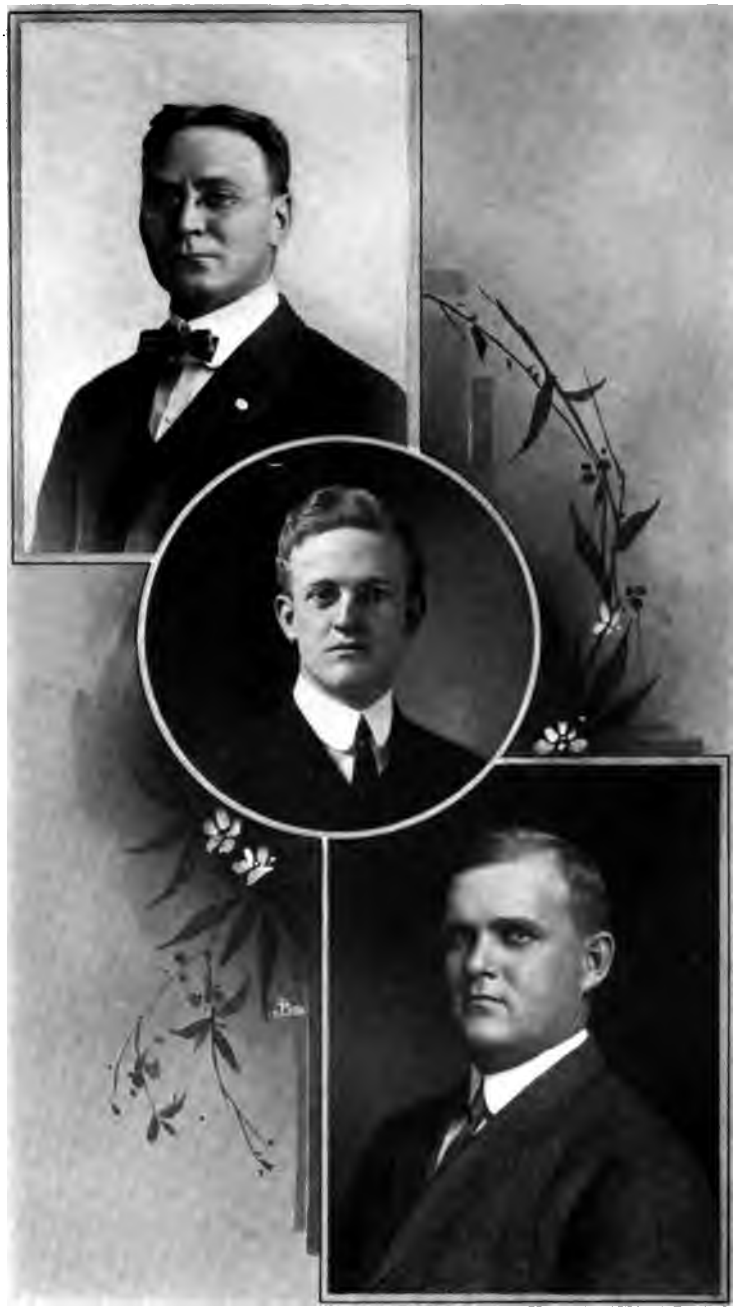

*Editors and Business Manager of "The Journal"*

**W. A. Mann** **E. F. Crofutt** **C. H. McCaskey**

THE NEW YORK
PUBLIC LIBRARY
ASTOR, LENOX AND
TILDEN FOUNDATIONS

# ADDENDA

**Omaha Convention**

The tenth annual convention of the fraternity was held in the Rome hotel, Omaha, Neb., December 29-30, 1910. The following delegates were present: A. B. Wessels (Alpha), W. L. Boyden, F. Miller (Beta), B. Boyden, J. Simms (Gamma), H. Doman (Delta), O. Candler (Epsilon), C. Lorie (Zeta), C. Johnson, L. A. Fletcher (Eta), F. A. Burnham, A. L. Smith (Iota), W. M. Buchner, C. Martin (Kappa), F. Moore (Mu), E. E. Farnsworth (Nu), R. C. Meyer (Omicron), C. H. Weaver (Pi), H. W. Allison (Rho), W. B. Forter (Upsilon), F. Van Doren (Chi), C. W. Poley (Psi).

The convention was presided over by Dr. McFarland, who, in his opening address, stated that he found the fraternity in a stronger and more healthy condition than ever before.

His report embodied the discussion as to the advisability of having the president visit each of the chapters of the fraternity in the interim between the conventions. The question of the financial status of the various chapters was also discussed, and he took the view that the chapters who were in arrears should take active measures to settle their accounts. He then came to the question of individual members, and especially undesirable members, and placed before himself two questions: first, how can we keep them out? and second, what shall we do about it now that they are in? To obviate the first difficulty, he advised that the rushing of men be postponed until these men were known. He then urged that the chapters make more active use of the by-law providing for expulsion.

The Secretary's report spoke of the prosperity of the fraternity. He also spoke of the needs of better internal administration in the various chapters, and better attention to fraternity correspondence. He thought that perhaps more enthusiasm could be raised in the fraternity if conventions were held annually instead of biennially. He advised that the editor and business manager of The Journal should reside in the same community. Also, that an active and determined campaign should be instituted in order to place chapters in the following institutions when the propitious moment offered: Magill University of Toronto, Medical Department of Cor-

nell University, Medical Department of Columbia University, Medical Department of Tulane University, University of California, and Medical Department of Leland Stanford.

Dr. McCaskey, in reporting the work of The Journal, regretted his inability to get in chapter letters. He agreed with the Secretary's ideas, that the editor and business manager of The Journal should live in the same community. He also stated that it had been almost impossible to get subscriptions for The Journal.

Following this was the report of Dr. Wenstrand, chairman of the Grand Council, detailing the difficulties of getting out the Directory, and commending the work of Brothers Wilson, Joyce and Grulee.

During this session, the following committees were appointed: Business Committee—Messrs. Bucher (chairman), Wessels, Meyer, Porter and Fletcher. By-Laws and Constitution—Messrs. Wessels (chairman), Doman and Bucher. Ritual—Messrs. Farnsworth (chairman), Miller and Burnham. Expansion—Messrs. Poley (chairman), Martin and Moore. Discipline—Messrs. Simms (chairman), Smith and Allison. Financial and Pin—Messrs. Loric (chairman), B. Boyden and Meyers. Journal—Messrs. W. L. Boyden (chairman), Candler and Johnson.

The business of the convention was conducted the second day. The officers elected were as follows: President, Dr. Joseph McFarland. Medico-Chirurgical College, Philadelphia, Pa.; Vice-President, Dr. Roy B. Canfield, 300 State street, Ann Arbor, Mich.; Treasurer, Dr. William M. Joyce, 339 East 43d street, Chicago, Illinois; Secretary, Dr. C. G. Grulee, 1107-31 North State street, Chicago, Ill.; Recorder, Dr. C. S. Wilson, Langley building, Tacoma, Wash.; Editor of The Journal, Dr. T. Victor Keene, Newton Claypool building, Indianapolis, Ind.; Associate Editor, Dr. H. G. Morgan, 53-54 The Willoughby, Indianapolis, Ind.; Business Manager, Dr. C. H. McCaskey, 3761 North Illinois street, Indianapolis, Ind.

Grand Council—Term of six years, Dr. D. E. W. Wenstrand, N. W. Mutual Life Ins. Co., Milwaukee, Wis.; term of four years, Dr. J. F. Churchill, 31 North State street, Chicago, Ill.; term of two years, Dr. R. A. Krost, 5858 Prairie avenue, Chicago, Ill.

District Chiefs—Eastern, Dr. E. F. Crofutt, 1053 Southern boulevard, New York City; Erie, Dr. J. B. Kennedy, 410 Washington Arcade, Detroit, Mich.; Chicago, Dr. H. E. Potter, Gas

building, Chicago, Ill.; Mississippi, Dr. H. W. Orr, 211 Richard block, Lincoln, Neb.; Pacific, Dr. George H. Kress, 240 Bradbury building, Los Angeles, Cal

**Alpha Omega Delta**

The A. O. D. Society, as it was formerly known and recognized, has been in existence so long and dates so far back into the life of the University of Buffalo, that it is almost impossible to compile a complete and accurate account of its early history.

However, according to the records at hand, on Friday, October 24, 1879, a meeting of thirty-five students was held, at which it was decided to inaugurate a secret society to be known as the Alpha Omega Delta Society, the purpose of which was for the advancement and propagation of its members in both medical and surgical sciences.

From that time until February 19, 1894, the organization existed as a purely local society, holding its meetings here and there whenever time and opportunity offered, always imbued with that spirit of good fellowship and brotherhood which has characterized it during its thirty-two years of existence.

On the above date definite measures were taken and the society was duly incorporated under the laws of the state of New York as Alpha Omega Delta Fraternity.

Following this incorporation, petitions were received from bodies of students in various colleges, for the purpose of obtaining charters from the Alpha Omega Delta fraternity. Chapters were installed as follows: Beta Chapter, Baltimore Medical College, Baltimore, M. D.; Gamma Chapter, Syracuse University, Syracuse, N. Y.; Delta Chapter, Detroit Medical College, Detroit, Mich.; and Epsilon Chapter, University of Michigan, Baltimore, M. D.

With this beginning, Alpha Omega Delta, acting as a sort of nucleus, constructed around herself the framework of a national fraternity. She existed as such for about eight years, when dissensions arose among the various sister chapters, resulting in their gradual falling away and final dissolution.

Regardless of these facts, the original chapter at Buffalo continued to flourish, but merely as a local organization. During the year of 1910 conditions became such that affiliation with a national fraternity was desirable. The Grand Chapter of Phi Rho Sigma was petitioned for a chapter, and through their kind indulgence, it was finally granted.

On April 17 , 1911, Brother Bucher, of Kappa Chapter and

Brother Litchenfels, of Chi Chapter, acting as delegates, revealed the mysteries and secrets of Phi Rho Sigma to the Buffalo men, and thus brought into the fold the chapter which has been allowed to retain its maiden name.

Alpha Chapter

# ALPHA

Northwestern University Medical School.
Chicago, Illinois
Chapter Founded 1890

**Abt, Isaac Arthur,** Chicago, Ill., 31 N. State St. Res. 4326 Vincennes Ave. Preliminary education U. of Chicago and Johns Hopkins, '86-89; M. D., Northwestern, '91; Interne Michael Reese Hospital, '91-92; Post Graduate Berlin and Vienna '92-94; Inst. Physiology and Histology N. W. U.; Asst. Prof. Diseases of Children, Rush; Prof. Diseases of Children N. W. U.; Author of Text on Pediatrics and Editor Atlas of Pediatrics; Attend. Physician Cook County, Michael Reese, Provident, Home Crippled Children and Jackson Park sanitarium. Practice limited to Pediatrics.

***Adams, Nathaniel H.,** Chicago, Ill., 108 N. State St. M. D., Northwestern '96; Init. '94; Ph. G. Chicago Pharm; Prof Therapeutics, Ill. Med. Coll. Signed Gamma Charter, as sec'y of Alpha Chapter.

**Alcock, Nathaniel,** Plattville, Wis. Northwestern, class '12; Sigma Chi.

**Allen, Wm. Gray,** Chicago, Ill. 857 Newport Ave. M. D., Northwestern '96; Init. '97; Interne Mercy. Hosp. '96-97; Prof. of Anat. Ill. Med. Coll.

**Andrews, E. Wyllys,** Chicago, Ill. 32 N. State St., M. D., Northwestern '81; Init. '96; A. M., N. W. U., Sigma Chi; Phi Beta Kappa; Pres. Grand Chapter '92; Prof. Surgery N. W. U.; Author of Sect. Keen's Surg., Bryants and American Handbook of Med. Sciences. Surg. Cook County, Michael Reese and Mercy Hosps.

**Andrews, Frank T.,** Chicago, Ill. 32 N. State St. M. D., Northwestern '84; Prof. Clin. Gynec. N. W. U.; Gynec. to Mercy & Wesley Hosps.

**Ayling, Charles H.,** Gridley, Ill. M. D., Northwestern '93;

**Axtell, M. W.,** Deceased. N. W. '99.

**Bachhuber, Alphonse E.,** Mayville, Wis. M. D., Northwestern '98; Init. '96; Interne Alexian Bros. Hosp. '98; Health Officer.

**Bacon, Joseph Barnes,** Macomb, Ill. M. D., Northwestern '81; Init. '98 Phi Kappa Sigma; Prof. Gyn. and Rectal Surg. Chicago Post. Grad.; Inst. Gynec. N. W. U., '98; Chief Surg. St. Francis Hosp.

**Baker, Wm. T. H.,** Pueblo, Colo. M. D., Northwestern '96; C. F. & I. Co. Hosp. Colorado Smelting & Refinining Co.; Init. '92; B. S., N. W. Normal, Geneseo, Ill. Interne No. Ill. Hosp. Insane, Elgin, Ill.; Pres. Alpha '95-96; Signed Beta Charter; Supt. and Asst. Surg. Minnequa Hosp., Pueblo.

**Balch, Ralph E.,** Kalamazoo, Mich. M. D., Northwestern '97; Clin. Prof. Derm. and Assoc. Prof. Venereal Diseases, U. of Ill.

**Bane, W. M.,** Denver, Colo., Northwestern, class '12; Princeton '08.

**Barnes, W. S.,** Chicago, Ill. 29 E. Madison St., M. D., U. of Buffalo, '92; Asst. Prof. Gynec. N. W. U. Attend. Gynec. Mercy Hosp.

**Beard, Charles George,** Sterling, Ill. M. D., Northwestern '01; Init. '98; Phi Kappa Psi.

**Beardsley, John Wallace,** Belen, New Mexico. M. D., Northwestern '06; Init. '02; Interne Wesley and Provident Hosps. Chicago.

**Bell, Hubert O.,** York, Neb. Northwestern, class '14; Init. '10.

**Bell, Stuart J.,** York, Neb. Northwestern, class '13; Init. '10

**Bilstad, Gunerlue E.,** Cambridge, Wis. M. D., Northwestern '99.

**Black, Arthur D.,** Chicago, Ill. 22 E. Washington St. M. D., Northwestern, '01; Init. '00; B. S. Ill. Coll. '92; D. D. S. Northwestern Dental, '00; Delta Sigma Delta, Alpha Omega Alpha; Practice Dentist, Oral Surg. St. Lukes Disp.

**Bly, Fred H.,** Taylorville, Ill. M. D., Northwestern '11; Interne Wesley Hosp.

**Bohling, Bernard Stanton,** Lewis, Ia., Northwestern, class '12; Init. '10.

**Bonn, L. E.,** M. D., Northwestern '93. Deceased. One of the founders of Alpha Chapter.

**Boodle, J. C.,** Harvard, Ill., Northwestern, '13.

**Bramhall, R. N.,** Fair Oaks, Cal., M. D., Northwestern '02.

**Bondurant, Flint,** Chicago, Ill. M. D., Northwestern '09; Interne Cook County Hospital '10-11; Phi Delta Theta; B. S., Northwestern '06.

**Brereton, Hugh Albert,** Boise, Idaho. 1220 Main St., M. D., Northwestern '02; Init. '99; Interne Mercy Hosp. Chicago, '02-04.

**Brislen, Andrew J.,** Chicago, Ill., 4656 Indiana Ave., M. D., Northwestern '95; Init. '94.

**Bronson, Walter T.,** Pueblo, Colo., M. D., Northwestern '10; Interne Mercy Hospital '10; Staff C. F. & I. Disp. Pueblo, Colorado.

**Brown, Edward M.,** Chicago, Ill. 32 N. State St. M. D., Northwestern '93; Init. '92; Adj. Prof. Surg. U. of Ill., Inst. Surg. Post Grad. Med. School.

***Brown, H. M.,** East Chicago, Ind., M. D., Northwestern '92.

**Brown, Rexwald,** Santa Barbara, Cal. Aiken Bldg.; M. D., Northwestern '03; Init. '00; Pres. Alpha '01-02; Interne Mercy Hosp., Chicago, '03-04; Asst. Inst. Gyn., N. W. U. '04-06; Attend. Path. to Provident Hosp. '05-06; Surg. to Armour & Co. '04-06; District Surg. S. P. R. R.; Pacific District Chief.

**Brown, Walter S.,** Oakley, Kan. M. D., Mich. U. Med. Dept. '85.

**Brownson, Jason Daniel,** Monona, Iowa. M. D., Northwestern '96; Ph. B., Ph. M. Cornell Coll. Pres. Alpha '94-95; founded Beta and signed Charter.

**Bryan, Arthur Lynn,** Forest City, Iowa. Northwestern, class '13; Init. '10.

***Buckley, Frederick Watson,** Coffeyville, Kan. W. 9th St. 123; M. D. Northwestern '07; Init. '04; Interne Englewood Hosp. Chicago. '07-08.

**Budde, Otto,** Chicago, Ill, 3033 State St.; M. D. Northwestern '95.

**Buford, Basil Duke,** Torreon Coah, Mexico; M. D., Northwestern '03; Init. '01.

**Burroughs, Wallace McMurry,** Chicago, Ill. 1528 Fairfield Ave. M. D., Northwestern '93; Init. '92. Interne West Side Hosp. Chicago, '93-94. Inst. Neurol. U. of Ill.

**Byrne, John G.,** Spokane, Washington, Peyton Bldg. M. D., Northwestern '94; Interne Wesley Hosp. '94; First Lieut. Asst. Surg. U. S. V. A. A. Surg. W. N. G.

**Carriel, Howard Turner, Marquette,** Mich. M. D., Northwestern '02; Init. '00; B. S., Ill. Univ. Interne Colo. F. & S. I. Hosp., Pueblo, Colo. '02-03

**Casey, Clyde L.,** Marion, Ill. Northwestern, class '13.

**Cavano, Wm. Michael,** San Francisco, Cal. M. D., Northwestern '00; Init. '98; B. S., N. W. U.; Interne Augustana Hosp. '00; P. G. Vienna.

**Chichester, J. G.,** Redfield, S. Dak.; M. D., Northwestern '00; Pres. G. C. '98-99; Int. '96.

**Clyne, Meade,** Joliet, Ill. M. D., Northwestern '07; Init. '04; Interne Wesley Hosp. '07-09.

**Cobb, R. G.,** Chicago, Ill. Northwestern, Class '13.

**Cole, E. Harold,** Los Angeles, Cal., M. D., Northwestern, '11; Interne Los Angeles Co. Hosp.

**Collins, Lorin C.,** Chicago, Ill. 3405 N. Clark St. M. D., Northwestern '02.

**Conley, Willard Thomas,** Sioux City, Ia., 905 Douglas St., Northwestern '13; Init. '10; D. D. S., Delta Sigma Delta.

**Corcoran, Albert L.,** Peoria, Ill., 1500 Main St., M. D., Northwestern '92.

**Cory, Ed V.,** Chicago, Ill., 5243 Ellis Ave., M. D., Northwestern '96; Init. '93.

**Cotton, Wendell,** Shendan, Wyo., Northwestern, Class '12.

**Craig, D. Willard,** Sioux Falls, S. Dak.; M. D., Northwestern '96; Init. '94; B. S., Ill. Univ. '92; Interne German Hosp. '96-97.

**Crail, Franklin H.,** East Las Vegas, New Mexico, 506½ Grand Ave., M. D., Northwestern '07; Init. '05; Interne Englewood Hosp. '07-08; Transferred from Omicron.

**Crockett, Walter W.,** Beloit, Wis., 1115 Bushnell St., M. D., Northwestern '96; Init. '93.

**Crowley, William S.,** Chicago, Ill., 31 N. State St. '09; Interne Wesley Hospital.

**Curtis, Roswell G.,** Chicago, Ill., Northwestern, Class '13.

**Danford, Roscoe C.,** Pana, Ill., M. D., Northwestern '96.

**Davis, A.,** Chicago, Ill., 29 E. Madison St. M. D. Northwestern '99.

**Davis, J. H.,** Carinville, Ill. M. D., Northwestern '97; Init. '95; Interne Chicago Lying-In Hosp. '97; P. G. Vienna.

**Deal, Don W.,** Springfield, Ill., 210 W. South Grand Ave. M. D., Northwestern '04; Interne Wesley Hosp., Chicago. Member Staff Springfield, Ill., Hosp. Surgery.

**Deal, John F.,** Riverton, Ill., M. D., Northwestern '11; Interne Ill. Char. Eye and Ear Infirmary '11; Phi Kappa Psi, I. U.

**Dennis, George J.,** Chicago, Ill., 108 N. State St., Miami Med. Coll. '87; Inst. in Laryn. N. W. U.; Northwestern '92.

**Beard, Charles George,** Sterling, Ill. M. D., Northwestern '01; Init. '98; Phi Kappa Psi.

**Beardsley, John Wallace,** Belen, New Mexico. M. D., Northwestern '06; Init. '02; Interne Wesley and Provident Hosps. Chicago.

**Bell, Hubert O.,** York, Neb. Northwestern, class '14; Init. '10.

**Bell, Stuart J.,** York, Neb. Northwestern, class '13; Init. '10

**Bilstad, Gunerius E.,** Cambridge, Wis. M. D., Northwestern '99.

**Black, Arthur D.,** Chicago, Ill. 22 E. Washington St. M. D., Northwestern, '01; Init. '00; B. S. Ill. Coll. '92; D. D. S. Northwestern Dental, '00; Delta Sigma Delta, Alpha Omega Alpha; Practice Dentist, Oral Surg. St. Lukes Disp.

**Bly, Fred H.,** Taylorville, Ill. M. D., Northwestern '11; Interne Wesley Hosp.

**Bohling, Bernard Stanton,** Lewis, Ia., Northwestern, class '12; Init. '10.

**Bonn, L. E.,** M. D., Northwestern '93. Deceased. One of the founders of Alpha Chapter.

**Boodle, J. C.,** Harvard, Ill., Northwestern, '13.

**Bramhall, R. N.,** Fair Oaks, Cal., M. D., Northwestern '02.

**Bondurant, Flint,** Chicago, Ill. M. D., Northwestern '09; Interne Cook County Hospital '10-11; Phi Delta Theta; B. S., Northwestern '06.

**Brereton, Hugh Albert,** Boise, Idaho. 1220 Main St., M. D., Northwestern '02; Init. '99; Interne Mercy Hosp. Chicago, '02-04.

**Brislen, Andrew J.,** Chicago, Ill., 4656 Indiana Ave., M. D., Northwestern '95; Init. '94.

**Bronson, Walter T.,** Pueblo, Colo., M. D., Northwestern '10; Interne Mercy Hospital '10; Staff C. F. & I. Disp. Pueblo, Colorado.

**Brown, Edward M.,** Chicago, Ill. 32 N. State St. M. D., Northwestern '93; Init. '92; Adj. Prof. Surg. U. of Ill., Inst. Surg. Post Grad. Med. School.

***Brown, H. M.,** East Chicago, Ind., M. D., Northwestern '92.

**Brown, Rexwald,** Santa Barbara, Cal. Aiken Bldg.; M. D., Northwestern '03; Init. '00; Pres. Alpha '01-02; Interne Mercy Hosp., Chicago, '03-04; Asst. Inst. Gyn., N. W. U. '04-06; Attend. Path. to Provident Hosp. '05-06; Surg. to Armour & Co. '04-06; District Surg. S. P. R. R.; Pacific District Chief.

**Brown, Walter S.,** Oakley, Kan. M. D., Mich. U. Med. Dept. '85.

**Brownson, Jason Daniel,** Monona, Iowa. M. D., Northwestern '96; Ph. B., Ph. M. Cornell Coll. Pres. Alpha '94-95; founded Beta and signed Charter.

**Bryan, Arthur Lynn,** Forest City, Iowa. Northwestern, class '13; Init. '10.

***Buckley, Frederick Watson,** Coffeyville, Kan. W. 9th St. 123; M. D. Northwestern '07; Init. '04; Interne Englewood Hosp. Chicago. '07-08.

**Budde, Otto,** Chicago, Ill, 3033 State St.; M. D. Northwestern '95.

**Buford, Basil Duke,** Torreon Coah, Mexico; M. D., Northwestern '03; Init. '01.

**Burroughs, Wallace McMurry,** Chicago, Ill. 1528 Fairfield Ave. M. D., Northwestern '93; Init. '92. Interne West Side Hosp. Chicago, '93-94. Inst. Neurol. U. of Ill.

**Byrne, John G.,** Spokane, Washington, Peyton Bldg. M. D., Northwestern '94; Interne Wesley Hosp. '94; First Lieut. Asst. Surg. U. S. V. A. A. Surg. W. N. G.

**Carriel, Howard Turner, Marquette,** Mich. M. D., Northwestern '02; Init. '00; B. S., Ill. Univ. Interne Colo. F. & S. I. Hosp., Pueblo, Colo. '02-03

**Casey, Clyde L.,** Marion, Ill. Northwestern, class '13.

**Cavano, Wm. Michael,** San Francisco, Cal. M. D., Northwestern '00; Init. '98; B. S., N. W. U.; Interne Augustana Hosp. '00; P. G. Vienna.

**Chichester, J. G.,** Redfield, S. Dak.; M. D., Northwestern '00; Pres. G. C. '98-99; Int. '96.

**Clyne, Meade,** Joliet, Ill. M. D., Northwestern '07; Init. '04; Interne Wesley Hosp. '07-09.

**Cobb, R. G.,** Chicago, Ill. Northwestern, Class '13.

**Cole, E. Harold,** Los Angeles, Cal., M. D., Northwestern, '11; Interne Los Angeles Co. Hosp.

**Collins, Lorin C.,** Chicago, Ill. 3405 N. Clark St. M. D., Northwestern '02.

**Conley, Willard Thomas,** Sioux City, Ia., 905 Douglas St., Northwestern '13; Init. '10; D. D. S., Delta Sigma Delta.

**Corcoran, Albert L.,** Peoria, Ill., 1500 Main St., M. D., Northwestern '92.

**Cory, Ed V.,** Chicago, Ill., 5243 Ellis Ave., M. D., Northwestern '96; Init. '93.

**Cotton, Wendell,** Shendan, Wyo., Northwestern, Class '12.

**Craig, D. Willard,** Sioux Falls, S. Dak.; M. D., Northwestern '96; Init. '94; B. S., Ill. Univ. '92; Interne German Hosp. '96-97.

**Crail, Franklin H.,** East Las Vegas, New Mexico, 506½ Grand Ave., M. D., Northwestern '07; Init. '05; Interne Englewood Hosp. '07-08; Transferred from Omicron.

**Crockett, Walter W.,** Beloit, Wis., 1115 Bushnell St., M. D., Northwestern '96; Init. '93.

**Crowley, William S.,** Chicago, Ill., 31 N. State St. '09; Interne Wesley Hospital.

**Curtis, Roswell G.,** Chicago, Ill., Northwestern, Class '13.

**Danford, Roscoe C.,** Pana, Ill., M. D., Northwestern '96.

**Davis, A.,** Chicago, Ill., 29 E. Madison St. M. D. Northwestern '99.

**Davis, J. H.,** Carlnville, Ill. M. D., Northwestern '97; Init. '95; Interne Chicago Lying-In Hosp. '97; P. G. Vienna.

**Deal, Don W.,** Springfield, Ill., 210 W. South Grand Ave. M. D., Northwestern '04; Interne Wesley Hosp., Chicago. Member Staff Springfield, Ill., Hosp. Surgery.

**Deal, John F.,** Riverton, Ill., M. D., Northwestern '11; Interne Ill. Char. Eye and Ear Infirmary '11; Phi Kappa Psi, I. U.

**Dennis, George J.,** Chicago, Ill., 108 N. State St., Miami Med. Coll. '87; Inst. in Laryn. N. W. U.; Northwestern '92.

*Deutsch, John F. A., Chicago, Ill., 1035 Diversey Blvd. M. D., Northwestern "96.

*Dodds, J. H., Gulch, Colo.

DuBois, Walter Lynn, Rockwell City, Iowa. M. D., Northwestern '06; Init. '04; B. S., U. of Iowa; Kappa Sigma; Interne Wesley Hosp., Chicago '07-09.

Dudley, Homer D., Winona, Minn. M. D., Northwestern '02; Init. '00; Sigma Alpha Epsilon; Interne Provident Hospital '02-03.

Duncan, James Todd, Toledo, Ohio., 1107 Broadway. M. D., Northwestern '05; Init. '02; Knoxville, Iowa, State Hosp. for Inebriates; Lucas County Hosp. '05-06; Prof. Pathology Toledo Med. Coll.

Duntley, Geo. Silas, Bushnell, Ill. M. D., Northwestern '06; Init. '03; Ph. G., N. W. S. P.; Interne Alexian Bros. Hosp., Elizabeth, N. J., '06-07.

Dwan, Leo Garnet, Chicago, Ill. M. D., Northwestern '07; Init. '04; B. S. Notre Dame; Alpha Omega Alpha; Interne Cook County '07-09.

Dyche, George B., Chicago, Ill., 31 N. State St., Res. Washington Ave. and 54th St. M. D., Northwestern '97; Inst. Clin. Med. N. W. U.

Dodge, W. F., Indianapolis, Ind., New Claypoole Bldg.

Eakin, Allen C., Rockkford, Ill. M. D. Northwestern '94; Init. '91; A. B. Beloit.

Edgerly, Edward Tyler, Ottumwa, Iowa, M. D., Northwestern '89; Init. '02; A. B., Harvard; Beta Theta Pi; Cook County Hosp. '98-90. Now in drug business.

Eggert, F. C., Chicago, Ill. 5258 S. Halsted St. M. D., Northwestern '98.

Emmerling, Karl A., Pittsburg, Pa. 476 S. Rebecca St. M. D., Jefferson Med. '90.

Everett, Harry H., Lincoln, Nebr. M. D., Northwestern '00; B. S., U. of Neb.

*Fahrner, Walter J,, Joliet, Ill. 200 N. Center St. M. D., Northwestern '05; Init. '03; Alpha Omega Alpha; Interne Mercy Hosp. Chicago, '05; Staff St. Joseph Hosp.

Fellows, Alfred, Los Angeles, Cal. 702 Union Trust Bldg. M. D., Northwestern '96; Init. '93.

Fifield, George W., Janesville, Wis. 61 S. Jackson St., M. D., Northwestern '96; Int. 93.

Foley, Edward A., Hospital, Ill. M. D., Northwestern '96; Init. '95; for 10 years Asst. Physician to N. Ill. Hosp. for Insane, Elgin, Ill.

Fouser, Chester W., Canton, Ill. Northwestern, Class '13.

Ford, Edward P., Chicago, Ill., M. D., Northwestern '96.

Forline, Hamilton, Redlands, Cal. M. D., Northwestern '93. One of founders of fraternity, First Sec'y.

Fox, Charles Marvin, Chicago, Ill. 31 N. State St. M. D., Northwestern '01; Init. '98; Phi Gamma Delta; Interne Mercy Hosp. Chicago, '01-02, Surg. Provident Hosp. Inst. Surg. N. W. U.

Fuerstonau, Louis A., Milwaukee, Wis., Northwestern, '09.

Fry, John L., Cedarville, Ill. M. D., Northwestern '11; Interne Mercy Hospital '11.

**Galland, William H.**, Chicago, Ill. 7 W. Madison St. M. D., Northwestern '02; Init. '99; Interne St. Francis Hospital, Wichita, Kans., '02-03; Asst. in Clinical Med. N. W. U.

**Gibbons, Charles K.**, Kearney, Neb. M. D., Northwestern '02; Init. '98; Pres. Alpha '00-01; Interne Passavant Hosp., Chicago.

**Gibson, Harold K.**, Chicago, Ill. 31 N. State St., M. D., Northwestern '98; Inst. Clin. Med. N. W. U.

**Gilbert, Newell Clark**, Chicago Heights, Ill. St. Lukes Hosp. M. D., Northwestern '07; Init. '04; Sigma Alpha Epsilon; Sigma Xi; B. S., U. of Wis., M. S., N. W. U.; Interne St. Luke's Hosp. '07-09.

**Gillmore, R. T.**, Chicago, Ill. 31 N. State St. M. D., Northwestern '92; Init. '99; Gynec. to Provident Hospital; Asst. Gynec. N. W. U. M. S.

**Gilmore, Winfield S.** Chicago, Ill. 7210 Woodlawn Ave., M. D., Bellevue Hosp. Univ. '85; Med. Coll. of Evansville '79.

**Goebel, A. W.**, Milwaukee, Wis. 763, 3rd St., M. D., Northwestern '05.

**Gooder, W. V.**, Lowell, Ind., State National Bank Bldg., M. D., Northwestern '05.

**Gradle, Henry**, Chicago, Ill. 32 N. State St., M. D., Northwestern '74; Init. '96; Prof. Eye and Ear, N. W. U.; Author of Diseases of Nose, Pharynx and Ear; Attend. Wesley, Michael Reese and Passavant Hosps.

**Gray, Herbert, W.** Chicago, Ill. '13.

**Grulee, Clifford G.**, Chicago, Ill., 31 N. State St. M. D., Northwestern '03; Init. '00; Beta Theta Pi; Alpha Omega Alpha; Phi Betta Kappa; A. B., A. M., Miami; Interne Cook County '03-05; Attend. Pediatrician Provident Hospital; Asst. Prof. Pediatrics, Rush; Sec'y Grand Chapter '05-to date; Practice Pediatrics.

**Hagerty, Thomas W.**, Wyo. Ill., Northwestern Class '13.

**Hanley, H. H.**, Havana, Ill. M. D., Northwestern '10; Init. '10.

**Halstead A. E.**, Chicago, Ill. 31 N. State St., M. D., Northwestern '90; Init. '97; Interne Cook County Hosp.; Attend. Surg. St. Lukes Hosp. and Cook County; Prof. Surg. N. W. Med. School, Prof. Surg. Post. Graduate Med. School.

**Halverson, E. B.**, Deceased.

**Hanson, David T.**, Amarillo, Texas, A. B., Northwestern '05; M. D., Northwestern '08; Phi Kappa Sigma.

**Harpole, Winfield S.**, Chicago, Ill., 31 N. State St., M. D., Northwestern '97; Init. '96; Alpha Omega Alpha; Attend. Phy. Cook County Hosp. '03-to date. Internal Medicine.

**Hauberg, Geo. D.**, Chicago, Ill., M. D., Northwestern '11; Init. Mu. Interne Michael Reese Hosp.

***Hawley, Joseph R.**, Chicago, Ill. 7 W. Madison St. M. D., Northwestern '93; Init. '91; Prof. Practice of Med. Chicago Clin. School. Practice Internal Med.

**Hay, Phillip C.**, Chicago, Ill. 323 W. Kinzie St., M. D., Northwestern '97.

**Hecht, D'Orsay**, Chicago, Ill., 31 N. State St. M. D., Northwestern '98; Init. '02; Interne Michael Reese Hosp. '98-00; Neurologist Michael Reese and St. Elizabeth Hosps.; Consulting Neurologist, Cook County Hosp.; Asst. Prof. Nervous and Mental Diseases, N. W. U. Practice, Nervous and Mental Diseases.

**Hessert, William**, Chicago, Ill. 547 Fullerton Ave., M. D., Northwestern '92; Init. '98; Interne Cook County Hosp. Chicago; Prof. Surg. Chicago Polyclinic; Surg. Cook County and Alexian Bros. Hosps. Practice Surgery.

**Hillis, David S.**, Chicago, Ill. 1230 E. 63rd St., M. D., Northwestern '98; Init. '96; Interne Michael Reese Hosp. '98-00.

**Hoelscher, Julius H.**, Chicago, Ill. 15 E. Washington St., M. D., Northwestern '85; Asst. Clin. Prof. Med., Rush; Attending Phy. Alexian Bros. Hosp. and German Hosp.

**Hogue, Hal Wyman**, Montpelier, Ohio., Northwestern '13; Init. '09; Sigma Nu.

**Hopkins, Clarence W.**, Chicago, Ill. Plaza Hotel; M. D., Northwestern '01; Init. '98; Interne St. Luke's '00; Lectures on Materia Medica and Orthopedic Surg. St. Lukes Training School; Asst. Surg. Chicago & Northwestern R. R.

**Hoover, F. B.**, Memphis, Tenn., M. D., Northwestern '07; Interne Michael Reese Hosp. '07-08.

***Horne, Murray**, Los Angeles, Cal. 722 Valencia St.

**Horner, Clyde F.**, Tiskalwa, Ill., M. D., Northwestern '98; Init. '96; Interne Provident Hosp. '98-99.

**Hoy, Carl, DaCosta**, Chicago, Ill., 3908 Cottage Grove Ave., M. D., Northwestern '07; Init. '03; Interne Mercy Hosp. Chicago.

**Hudson, F. A.**, Enid, Okla., M. D., Northwestern '08; Interne Wesley Hosp.

**Hudson, Harry H.**, Newton, Kans., Northwestern, Class '13.

**Hunt, Harry E.**, St. Paul, Minn. 690 Endicott Arcade; M. D., Northwestern '96; Init. '94; Staff City and County Hosp. St. Paul; Eye, Ear, Nose and Throat.

**Ives, Clinton H.**, Dixon, Ill. M. D., Northwestern '94; Init. '93.

**Jacobs, Chas. M.**, Chicago, Ill. 31 N. State St., M. D., Northwestern '94; Asst. Orthop. Surg. N. W. U.; Attend. Phy. S. S. Free Disp. Attend. Orthop. Surg. Michael Reese and Wesley Hosps.; Home for Crippled Children; Cons. Orthop. Surg. to Home for Jewish Friendless and Working Girls.

**Jampolis, Charles M.**, Chicago, Ill. 32 N. State St., M. D., Northwestern '06; Init. '03; A. B., U. of Mich.; A. M., N. W. U.; Interne Michael Reese Hosp. '06-08.

**Johnson, Frank Seward**, Chicago, Ill. 2521 Prairie Ave., M. D., Northwestern '81; Emeritus Dean and Prof. Med. and Clin. Med. N. W. U.; Attend. Phy. Michael Reese Hosp.; Consulting Phy. Mercy Hosp.; Fellow. Amer. Academy of Medicine.

**Johnson, Cecil**, Chicago, Ill. M. D., Northwestern '10; Interne Michael Reese Hospital '10-11.

Alpha Chapter House

**Beard, Charles George,** Sterling, Ill. M. D., Northwestern '01; Init. '98; Phi Kappa Psi.

**Beardsley, John Wallace,** Belen, New Mexico. M. D., Northwestern '06; Init. '02; Interne Wesley and Provident Hosps. Chicago.

**Bell, Hubert O.,** York, Neb. Northwestern, class '14; Init. '10.

**Bell, Stuart J.,** York, Neb. Northwestern, class '13; Init. '10

**Blistad, Gunerius E.,** Cambridge, Wis. M. D., Northwestern '99.

**Black, Arthur D.,** Chicago, Ill. 22 E. Washington St. M. D., Northwestern, '01; Init. '00; B. S. Ill. Coll. '92; D. D. S. Northwestern Dental, '00; Delta Sigma Delta, Alpha Omega Alpha; Practice Dentist, Oral Surg. St. Lukes Disp.

**Bly, Fred H.,** Taylorville, Ill. M. D., Northwestern '11; Interne Wesley Hosp.

**Bohling, Bernard Stanton,** Lewis, Ia., Northwestern, class '12; Init. '10.

**Bonn, L. E.,** M. D., Northwestern '93. Deceased. One of the founders of Alpha Chapter.

**Boodle, J. C.,** Harvard, Ill., Northwestern, '13.

**Bramhall, R. N.,** Fair Oaks, Cal., M. D., Northwestern '02.

**Bondurant, Flint,** Chicago, Ill. M. D., Northwestern '09; Interne Cook County Hospital '10-11; Phi Delta Theta; B. S., Northwestern '06.

**Brereton, Hugh Albert,** Boise, Idaho. 1220 Main St., M. D., Northwestern '02; Init. '99; Interne Mercy Hosp. Chicago, '02-04.

**Brislen, Andrew J.,** Chicago, Ill., 4656 Indiana Ave., M. D., Northwestern '95; Init. '94.

**Bronson, Walter T.,** Pueblo, Colo., M. D., Northwestern '10; Interne Mercy Hospital '10; Staff C. F. & I. Disp. Pueblo, Colorado.

**Brown, Edward M.,** Chicago, Ill. 32 N. State St. M. D., Northwestern '93; Init. '92; Adj. Prof. Surg. U. of Ill., Inst. Surg. Post Grad. Med. School.

***Brown, H. M.,** East Chicago, Ind., M. D., Northwestern '92.

**Brown, Rexwald,** Santa Barbara, Cal. Aiken Bldg.; M. D., Northwestern '03; Init. '00; Pres. Alpha '01-02; Interne Mercy Hosp., Chicago, '03-04; Asst. Inst. Gyn., N. W. U. '04-06; Attend. Path. to Provident Hosp. '05-06; Surg. to Armour & Co. '04-06; District Surg. S. P. R. R.; Pacific District Chief.

**Brown, Walter S.,** Oakley, Kan. M. D., Mich. U. Med. Dept. '85.

**Brownson, Jason Daniel,** Monona, Iowa. M. D., Northwestern '96; Ph. B., Ph. M. Cornell Coll. Pres. Alpha '94-95; founded Beta and signed Charter.

**Bryan, Arthur Lynn,** Forest City, Iowa. Northwestern, class '13; Init. '10.

***Buckley, Frederick Watson,** Coffeyville, Kan. W. 9th St. 123; M. D. Northwestern '07; Init. '04; Interne Englewood Hosp. Chicago. '07-08.

**Budde, Otto,** Chicago, Ill, 3033 State St.; M. D. Northwestern '95.

**Buford, Basil Duke,** Torreon Coah, Mexico; M. D., Northwestern '03; Init. '01.

**Burroughs, Wallace McMurry,** Chicago, Ill. 1528 Fairfield Ave. M. D., Northwestern '93; Init. '92. Interne West Side Hosp. Chicago, '93-94. Inst. Neurol. U. of Ill.

**Byrne, John G.,** Spokane, Washington, Peyton Bldg. M. D., Northwestern '94; Interne Wesley Hosp. '94; First Lieut. Asst. Surg. U. S. V. A. A. Surg. W. N. G.

**Carriel, Howard Turner, Marquette,** Mich. M. D., Northwestern '02; Init. '00; B. S., Ill. Univ. Interne Colo. F. & S. I. Hosp., Pueblo, Colo. '02-03

**Casey, Clyde L.,** Marion, Ill. Northwestern, class '13.

**Cavano, Wm. Michael,** San Francisco, Cal. M. D., Northwestern '00; Init. '98; B. S., N. W. U.; Interne Augustana Hosp. '00; P. G. Vienna.

**Chichester, J. G.,** Redfield, S. Dak.; M. D., Northwestern '00; Pres. G. C. '98-99; Int. '96.

**Clyne, Meade,** Joliet, Ill. M. D., Northwestern '07; Init. '04; Interne Wesley Hosp. '07-09.

**Cobb, R. G.,** Chicago, Ill. Northwestern, Class '13.

**Cole, E. Harold,** Los Angeles, Cal., M. D., Northwestern, '11; Interne Los Angeles Co. Hosp.

**Collins, Lorin C.,** Chicago, Ill. 3405 N. Clark St. M. D., Northwestern '02.

**Conley, Willard Thomas,** Sioux City, Ia., 905 Douglas St., Northwestern '13; Init. '10; D. D. S., Delta Sigma Delta.

**Corcoran, Albert L.,** Peoria, Ill., 1500 Main St., M. D., Northwestern '92.

**Cory, Ed V.,** Chicago, Ill., 5243 Ellis Ave., M. D., Northwestern '96; Init. '93.

**Cotton, Wendell,** Shendan, Wyo., Northwestern, Class '12.

**Craig, D. Willard,** Sioux Falls, S. Dak.; M. D., Northwestern '96; Init. '94; B. S., Ill. Univ. '92; Interne German Hosp. '96-97.

**Crail, Franklin H.,** East Las Vegas, New Mexico, 506½ Grand Ave., M. D., Northwestern '07; Init. '05; Interne Englewood Hosp. '07-08; Transferred from Omicron.

**Crockett, Walter W.,** Beloit, Wis., 1115 Bushnell St., M. D., Northwestern '96; Init. '93.

**Crowley, William S.,** Chicago, Ill., 31 N. State St. '09; Interne Wesley Hospital.

**Curtis, Roswell G.,** Chicago, Ill., Northwestern, Class '13.

**Danford, Roscoe C.,** Pana, Ill., M. D., Northwestern '96.

**Davis, A.,** Chicago, Ill., 29 E. Madison St. M. D. Northwestern '99.

**Davis, J. H.,** Carinville, Ill. M. D., Northwestern '97; Init. '95; Interne Chicago Lying-In Hosp. '97; P. G. Vienna.

**Deal, Don W.,** Springfield, Ill., 210 W. South Grand Ave. M. D., Northwestern '04; Interne Wesley Hosp., Chicago. Member Staff Springfield, Ill., Hosp. Surgery.

**Deal, John F.,** Riverton, Ill., M. D., Northwestern '11; Interne Ill. Char. Eye and Ear Infirmary '11; Phi Kappa Psi, I. U.

**Dennis, George J.,** Chicago, Ill., 108 N. State St., Miami Med. Coll. '87; Inst. in Laryn. N. W. U.; Northwestern '92.

*Deutsch, John F. A., Chicago, Ill., 1035 Diversey Blvd. M. D., Northwestern "96.

*Dodds, J. H., Gulch, Colo.

DuBois, Walter Lynn, Rockwell City, Iowa. M. D., Northwestern '06; Init. '04; B. S., U. of Iowa; Kappa Sigma; Interne Wesley Hosp., Chicago '07-09.

Dudley, Homer D., Winona, Minn. M. D., Northwestern '02; Init. '00; Sigma Alpha Epsilon; Interne Provident Hospital '02-03.

Duncan, James Todd, Toledo, Ohio., 1107 Broadway. M. D., Northwestern '05; Init. '02; Knoxville, Iowa, State Hosp. for Inebriates; Lucas County Hosp. '05-06; Prof. Pathology Toledo Med. Coll.

Duntley, Geo. Silas, Bushnell, Ill. M. D., Northwestern '06; Init. '03; Ph. G., N. W. S. P.; Interne Alexian Bros. Hosp., Elizabeth, N. J., '06-07.

Dwan, Leo Garnet, Chicago, Ill. M. D., Northwestern '07; Init. '04; B. S. Notre Dame; Alpha Omega Alpha; Interne Cook County '07-09.

Dyche, George B., Chicago, Ill., 31 N. State St., Res. Washington Ave. and 54th St. M. D., Northwestern '97; Inst. Clin. Med. N. W. U.

Dodge, W. F., Indianapolis, Ind., New Claypoole Bldg.

Eakin, Allen C., Rockkford, Ill. M. D. Northwestern '94; Init. '91; A. B. Beloit.

Edgerly, Edward Tyler, Ottumwa, Iowa, M. D., Northwestern '89; Init. '02; A. B., Harvard; Beta Theta Pi; Cook County Hosp. '98-90. Now in drug business.

Eggert, F. C., Chicago, Ill. 5258 S. Halsted St. M. D., Northwestern '98.

Emmerling, Karl A., Pittsburg, Pa. 476 S. Rebecca St. M. D., Jefferson Med. '90.

Everett, Harry H., Lincoln, Nebr. M. D., Northwestern '00; B. S., U. of Neb.

*Fahrner, Walter J,, Joliet, Ill. 200 N. Center St. M. D., Northwestern '05; Init. '03; Alpha Omega Alpha; Interne Mercy Hosp. Chicago, '05; Staff St. Joseph Hosp.

Fellows, Alfred, Los Angeles, Cal. 702 Union Trust Bldg. M. D., Northwestern '96; Init. '93.

Fifield, George W., Janesville, Wis. 61 S. Jackson St., M. D., Northwestern '96; Int. 93.

Foley, Edward A., Hospital, Ill. M. D., Northwestern '96; Init. '95; for 10 years Asst. Physician to N. Ill. Hosp. for Insane, Elgin, Ill.

Fouser, Chester W., Canton, Ill. Northwestern, Class '13.

Ford, Edward P., Chicago, Ill., M. D., Northwestern '96.

Forline, Hamilton, Redlands, Cal. M. D., Northwestern '93. One of founders of fraternity, First Sec'y.

Fox, Charles Marvin, Chicago, Ill. 31 N. State St. M. D., Northwestern '01; Init. '98; Phi Gamma Delta; Interne Mercy Hosp. Chicago, '01-02, Surg. Provident Hosp. Inst. Surg. N. W. U.

Fuerstonau, Louis A., Milwaukee, Wis., Northwestern, '09.

Fry, John L., Cedarville, Ill. M. D., Northwestern '11; Interne Mercy Hospital '11.

**Galland, William H.**, Chicago, Ill. 7 W. Madison St. M. D., Northwestern '02; Init. '99; Interne St. Francis Hospital, Wichita, Kans., '02-03; Asst. in Clinical Med. N. W. U.

**Gibbons, Charles K.**, Kearney, Neb. M. D., Northwestern '02; Init. '98; Pres. Alpha '00-01; Interne Passavant Hosp., Chicago.

**Gibson, Harold K.**, Chicago, Ill. 31 N. State St., M. D., Northwestern '98; Inst. Clin. Med. N. W. U.

**Gilbert, Newell Clark**, Chicago Heights, Ill. St. Lukes Hosp. M. D., Northwestern '07; Init. '04; Sigma Alpha Epsilon; Sigma Xi; B. S., U. of Wis., M. S., N. W. U.; Interne St. Luke's Hosp. '07-09.

**Gillmore, R. T.**, Chicago, Ill. 31 N. State St. M. D., Northwestern '92; Init. '99; Gynec. to Provident Hospital; Asst. Gynec. N. W. U. M. S.

**Gilmore, Winfield S.** Chicago, Ill. 7210 Woodlawn Ave., M. D., Bellevue Hosp. Univ. '85; Med. Coll. of Evansville '79.

**Goebel, A. W.**, Milwaukee, Wis. 763, 3rd St., M. D., Northwestern '05.

**Gooder, W. V.**, Lowell, Ind., State National Bank Bldg., M. D., Northwestern '05.

**Gradle, Henry**, Chicago, Ill. 32 N. State St., M. D., Northwestern '74; Init. '96; Prof. Eye and Ear, N. W. U.; Author of Diseases of Nose, Pharynx and Ear; Attend. Wesley, Michael Reese and Passavant Hosps.

**Gray, Herbert, W.** Chicago, Ill. '13.

**Grulee, Clifford G.**, Chicago, Ill., 31 N. State St. M. D., Northwestern '03; Init. '00; Beta Theta Pi; Alpha Omega Alpha; Phi Betta Kappa; A. B., A. M., Miami; Interne Cook County '03-05; Attend. Pediatrician Provident Hospital; Asst. Prof. Pediatrics, Rush; Sec'y Grand Chapter '05-to date; Practice Pediatrics.

**Hagerty, Thomas W.**, Wyo. Ill., Northwestern Class '13.

**Hanley, H. H.**, Havana, Ill. M. D., Northwestern '10; Init. '10.

**Halstead A. E.**, Chicago, Ill. 31 N. State St., M. D., Northwestern '90; Init. '97; Interne Cook County Hosp.; Attend. Surg. St. Lukes Hosp. and Cook County; Prof. Surg. N. W. Med. School, Prof. Surg. Post. Graduate Med. School.

**Halverson, E. B.**, Deceased.

**Hanson, David T.**, Amarillo, Texas, A. B., Northwestern '05; M. D., Northwestern '08; Phi Kappa Sigma.

**Harpole, Winfield S.**, Chicago, Ill., 31 N. State St., M. D., Northwestern '97; Init. '96; Alpha Omega Alpha; Attend. Phy. Cook County Hosp. '03-to date. Internal Medicine.

**Hauberg, Geo. D.**, Chicago, Ill., M. D., Northwestern '11; Init. Mu. Interne Michael Reese Hosp.

***Hawley, Joseph R.**, Chicago, Ill. 7 W. Madison St. M. D., Northwestern '93; Init. '91; Prof. Practice of Med. Chicago Clin. School. Practice Internal Med.

**Hay, Phillip C.**, Chicago, Ill. 323 W. Kinzie St., M. D., Northwestern '97.

**Hecht, D'Orsay,** Chicago, Ill., 31 N. State St. M. D., Northwestern '98; Init. '02; Interne Michael Reese Hosp. '98-00; Neurologist Michael Reese and St. Elizabeth Hosps.; Consulting Neurologist, Cook County Hosp.; Asst. Prof. Nervous and Mental Diseases, N. W. U. Practice, Nervous and Mental Diseases.

**Hessert, William,** Chicago, Ill. 547 Fullerton Ave., M. D., Northwestern '92; Init. '98; Interne Cook County Hosp. Chicago; Prof. Surg. Chicago Polyclinic; Surg. Cook County and Alexian Bros. Hosps. Practice Surgery.

**Hillis, David S.,** Chicago, Ill. 1230 E. 63rd St., M. D., Northwestern '98; Init. '96; Interne Michael Reese Hosp. '98-00.

**Hoelscher, Julius H.,** Chicago, Ill. 15 E. Washington St., M. D., Northwestern '85; Asst. Clin. Prof. Med., Rush; Attending Phy. Alexian Bros. Hosp. and German Hosp.

**Hogue, Hal Wyman,** Montpelier, Ohio., Northwestern '13; Init. '09; Sigma Nu.

**Hopkins, Clarence W.,** Chicago, Ill. Plaza Hotel; M. D., Northwestern '01; Init. '98; Interne St. Luke's '00; Lectures on Materia Medica and Orthopedic Surg. St. Lukes Training School; Asst. Surg. Chicago & Northwestern R. R.

**Hoover, F. B.,** Memphis, Tenn., M. D., Northwestern '07; Interne Michael Reese Hosp. '07-08.

***Horne, Murray,** Los Angeles, Cal. 722 Valencia St.

**Horner, Clyde F.,** Tiskalwa, Ill., M. D., Northwestern '98; Init. '96; Interne Provident Hosp. '98-99.

**Hoy, Carl, DaCosta,** Chicago, Ill., 3908 Cottage Grove Ave., M. D., Northwestern '07; Init. '03; Interne Mercy Hosp. Chicago.

**Hudson, F. A.,** Enid, Okla., M. D., Northwestern '08; Interne Wesley Hosp.

**Hudson, Harry H.,** Newton, Kans., Northwestern, Class '13.

**Hunt, Harry E.,** St. Paul, Minn. 690 Endicott Arcade; M. D., Northwestern '96; Init. '94; Staff City and County Hosp. St. Paul; Eye, Ear, Nose and Throat.

**Ives, Clinton H.,** Dixon, Ill. M. D., Northwestern '94; Init. '93.

**Jacobs, Chas. M.,** Chicago, Ill. 31 N. State St., M. D., Northwestern '94; Asst. Orthop. Surg. N. W. U.; Attend. Phy. S. S. Free Disp. Attend. Orthop. Surg. Michael Reese and Wesley Hosps.; Home for Crippled Children; Cons. Orthop. Surg. to Home for Jewish Friendless and Working Girls.

**Jampolis, Charles M.,** Chicago, Ill. 32 N. State St., M. D., Northwestern '06; Init. '03; A. B., U. of Mich.; A. M., N. W. U.; Interne Michael Reese Hosp. '06-08.

**Johnson, Frank Seward,** Chicago, Ill. 2521 Prairie Ave., M. D., Northwestern '81; Emeritus Dean and Prof. Med. and Clin. Med. N. W. U.; Attend. Phy. Michael Reese Hosp.; Consulting Phy. Mercy Hosp.; Fellow. Amer. Academy of Medicine.

**Johnson, Cecil,** Chicago, Ill. M. D., Northwestern '10; Interne Michael Reese Hospital '10-11.

Alpha Chapter House

**Johnson, Milbank**, Los Angeles, Cal. 808 Wright & Collander Bldg. M. D., Northwestern '93; Vice Pres. Grand Chapter '02; R. R. Surgeon. Founder of Phi Rho Sigma fraternity and Delta Chapter.

**Johnson, W. B.**, Deceased.

**Jones, Charles Rutgar**, Griswold, Iowa, M. D., Northwestern '01; Init. '99; Interne Passavant Hosp.

**Jones, Ed. W.**, Mt. Vernon, S. Dak., M. D., Northwestern '06; Init. '04.

**Jones, Harold E.**, Chicago, Ill. 47th & Greenwood Sts. M. D., Northwestern '09; Interne Michael Reese Hosp. '10-11.

**Kahn, Harry**, Chicago, Ill. 31 N. State St. M. D., Northwestern '98; Init. '95; Ph. M., U. of Mich.; Phi Chi; Pres. Grand Council '02-04; Pres. Grand Chapter '02; Founder Zeta; Asst. Prof. Materia Medica N. W. S. of Phar.; Staff of Michael Reese Hosp.; Author of text on Bacteriology and Histology; Practice Ear, Nose and Throat; Otol. and Laryn. for United Hebrew Charities.

**Kelley, Lawrence E.** Des Moines, Iowa, M. D., Northwestern '08; Init. '04; Phi Kappa Psi; B. S., Beloit; Interne Wesley Hosp. '08-10.

**Kerr, Ellis Kirk**, Oak Park, Ill. 150 Elmwood Ave., M. D., Northwestern '00; Init. '97; Sigma Chi; Member Grand Chapter; Member Grand Council; A. B., N. W. U., '96; A. M., N. W. U., '97; Interne Cook County '00-01; Inst. Med. N. W. U.; Attend. Phy. Cook County, Wesley and Oak Park Hosps.

***Kershaw, Robt.**, Elizabeth, N. J., M. D., Northwestern '06; Interne Alexian Bros. Hosp.

**Kirby, William T.**, Chicago, Ill., 6544 Yale Ave., M. D., Northwestern '97.

***Kleutgen, Arthur C.**, Chicago, Ill. 1313 E. 63rd St., M. D., Northwestern '02; Init. '02.

**Knights, Fred**, Minneapolis, Minn. Masonic Temple, M. D., Northwestern '90.

**Krewscher, Phillip H.**, Chicago, Ill. M. D., Northwestern '09; Interne Mercy Hospital '10-11; House Surg. for Dr. J. B. Murphy, Mercy Hosp.

**Krost, Robt. A.**, Chicago, Ill., 5858 Prairie Ave., M. D., Northwestern '05; Init. '02; B. S., Notre Dame; Grand Councilor; Interne Cook County Hosp. '05-07; Attend. Pediatrician Post. Grad. and Charity Hosp.; Inst. in Pediatrics N. W. U.; Prof. Pediatrics Post. Grad. Med. Coll.

**Lancaster, J. S.**, Chicago, Ill. M. D., Northwestern '10; Interne Cook County Hospital '10-11.

**Leeming, John**, Chicago, Ill. 3541 Indiana Ave., M. D., Royal Coll. of P. & S. London, Eng. '87; P. & S. Ontario '86; Former Prof. Materia Medica, N. W. Med. Sc.; Surg. to Cook County and Chicago Lakeside Hosps.; Cons. Surg. to Baptist and Provident Hosps.

**Lewis James L.**, Lawton, Okla. M. D. Northwestern '01; Init. '99 R. B., Knox; Phi Delta Theta.

**Lewis S. T.**, Milwaukee, Wis., 105 Grand Ave., M. D., Northwestern '92; Init. '91; Interne partial term, Mercy Hosp., Chicago.

**Lovell, John Gibbs,** Seattle, Wash., Eitel Bldg., M. D., Northwestern '04; Init. '00; Chi Phi.

***Ludwig, O. P.,** Winona, Wis.

**Lynch, Robt. James,** Des Moines, Iowa., 513 Equitable Bldg., M. D., Northwestern '06; Init. '03; Delta Tau Delta; Asst. Med. Director Bankers Life Assn.

**Maclay, Otis Hardy,** Chicago, Ill. 15 E. Washington St., M. D., Northwestern '01; Init. '98; B. S. Northwestern Univ; Psi Upsilon; Alpha Omega Alpha; Interne Provident Hosp. '01-02; Chief Anaesthetist Wesley Hosp.; Asst. in Clinic of Nose and Throat N. W. U., Practice Eye, Ear, Nose and Throat.

**Maechtle, E. W.,** Milwaukee, Wis., M. D., Northwestern '11; Init. Omicron; Interne Milwaukee Co. Hosp.

**Mann, William A.,** Chicago, Ill. 138 N. State St. M. D., Northwestern '83; Delta Tau Delta; Attend. Provident Hosp. since '99; Practice Eye, Ear, Nose and Throat.

**Martin, Bertram A.,** Lacon, Ill., M. D., Northwestern '93.

**Mason, Frank M.,** Rossville, Ill. M. D., Northwestern '94.

**Mason, James S.,** Urbana, Ill. M. D. ,Northwestern '94; Init. '93.

**Matter, Charles M.,** Chicago, Ill. 4030 Prairie Ave., 100 State St. M. D., Northwestern '98; Inst. Surgery N. W. Med. School.

**Maurer, Franklin,** Springfield, Ill., M. D., Northwestern '08; Interne Michael Reese and Wesley Hosps.

**McCabe, Walter W.,** Chicago, Ill. M. D., Northwestern '09; Interne Michael Reese Hospital '09-10.

**McCowan, Thomas, B.,** Windsor, Mo., M. D., Northwestern '93.

**McDermott, Bernard A.,** Omaha, Nebr., 201 Paxton Block; M. D., Northwestern '03; Init. '01; A. B., Christian Bros. Coll.; Interne Mercy Hosp. '03-05; Chicago; Attend. Surg. Mercy Hosp. Omaha, Nebr.

**McElroy, L.,** Deceased.

**McGrath, P. J.,** deceased.

**Menge, Frederick,** Chicago, Ill. 15 E. Washington St., M. D., Northwestern '92; Init. '95; Alpha Omega Alpha; Demonstrator of Anatomy N. W. Med. School '93-97; Demonstrator of Laryn. N. W. M. S. '93-03; Prof. of Histology N. W. M. S. and Dental '95-03; Prof. Laryn. and Rhin. N. W. M. S. Laryngolist to Wesley, Mercy, Chicago Baptist and Provident Hosps.

**Merbitz, Martin Henry,** Chicago, Ill., 3931 Dearborn St., M. D., Northwestern '11; Init. '10; Interne Wesley Hospital.

**Miller, Chas. H.,** Chicago, Ill. 6349 Jackson Ave., M. D., Northwestern '98; Init. '96; Ph. G., Asst. Prof. Pharmacology N. W. U. Author of Lab. Synopsis in Phar.

**Mills, Patrick, E.,** Chicago, Ill. 202 W. Garfield Blvd., M. D., Northwestern '01; Init. '99; Interne Mercy Hosp. Chicago '01-03.

**Moore, Homer F.,** Rockford, Ill. M. D., N. W. U. '10; Interne Mercy Hospital, '10-11; Sigma Nu, Chicago Uni.

**Moore, Paul F.,** Chicago, Ill. 318 Webster Ave. M. D., Northwestern '97. Former Inst. Surg. N. W. U. and Chicago Polyclinic.

**Munson, Samuel E.**, Springfield, Ill. 320½ South 5th St., M. D., Northwestern '93; Init. '93; Springfield Hosp. Med. Staff.

**Murray, William K.**, Chicago, Ill. 29 E. Madison St., M. D., Northwestern '98

**Myers, Edward M.**, Boone, Iowa. M. D., Northwestern '00; Init. '00; A. B., Iowa Wesleyan '93; A. M., Iowa Wesleyan '96; Phi Delta Theta; Intern Mercy Hosp. Chicago, '00-02.

**Nesbitt, John B.**, Sycamore, Ill. M. D., Northwestern '97.

**Newell, Frank F.**, Burlington, Wis.; M. D., Northwestern '01.

**Newell, Geo. Warren**, Peoria, Ill. 322 Woolner Bldg., M. D., Northwestern '05; Init. '01; Interne Mercy Hosp. Chicago; 5 mos. Wesley Hosp. 8 mos. Vienna, Aus.

**Noble, Joseph P.**, McLean, Ill. M. D., Northwestern '93.

**Noble, Robert Avery**, Bloomington, Ill. Unity Bldg. M. D., Northwestern '01; Init. '99; Phi Delta Theta; Interne Chicago Hosp. '01-02; P. G. Breslin, Germany, '06-07; Surg. to Brokaw and St. Joseph Hospitals, Bloomington; Medical Director Provident Annuity Life Ins. Assn.

**Nobles, Bryon O.**, Milwaukee, Wis., 598 Mitchell St., M. D., Northwestern '93.

**Nusbaum, P. L.**, Middlebury, Ind. M. D., Northwestern '11; B. S. Northwestern '05; Sigma Alpha Epsilon.

**Ovitz, Ernest G.**, Mineral Point, Wis. Northwestern, Class '12; Phi Kappa Psi, Ill. Uni.

**Owens, John E.**, Chicago, Ill. 15 E. Washington St., M. D., Jefferson Med. Col. '62 Prof. Surg. and Clin. Surg. N. W. U.; Surg. to St. Luke's Hosp.; Chief Surg. I. C. and C. N. W. R. R.'s.

**Packard, Lawrence Ralph**, Whithall, Mont., M. D., Northwestern '00; Init. '98; A. B., U. of Neb.; Sigma Chi; Interne Alexian Bros. Hosp., Chicago, '00-01.

**Packard, Robert J.**, Denver, Colo. Northwestern, Class '12.

**Paddock, Charles, E.**, Chicago, Ill. 31 N. State St., M. D., Northwestern '91; Asst. Clin. Prof. of Obst.

**Palen, Charles E.**, Dubuque, Iowa, M. D., Northwestern '02; Init. '99; Interne Cook County Hosp. '02-04; City Phy. Dubuque, Iowa.

***Parker, O. S.**, New Orleans, La.

**Parker, Rupert M.**, Chicago, Ill., 3607 Indiana Ave., M. D. Northwestern '96; Init. '95; B. S., U. of Wis.; Interne Mercy Hosp., Chicago, Ill. '96-97; Clin. Asst. Surg. N. W. Med. S.

**Parmenter, Bert N.**, Lake Forest, Ill., M. D., Northwestern '96; Init. '94;

**Patton, Ambler, B.** Chicago, Ill., M. D., Northwestern '11; B. S., Northwestern '07; Sigma Alpha Epsilon, N. W. U.; Interne Cook County Hospital '11.

**Peterson, Henry Ellis**, Litchfield, Minn., Northwestern '14; Init. '10.

**Plummer, Samuel C., Jr.**, Chicago, Ill. 15 E. Washington St., M. D., Northwestern '86; Init. '95; A. M., Ph. D., Augustana Coll.; Alpha Omega Alpha; Interne Cook County Hosp. '86-87; Attend. Surg. Wesley Hosp. since '00; Chief Surg. Rock Island R. R.; Prof. Surg. Anat. and Operative Surg. N. W. M. S.

**Poling, James Alonzo,** Freeport, Ill., 135 Stephenson St., M. D., Northwestern '93; Init. '91.

**Pontius, Paul J.,** Philadelphia, Pa. 1815 Fairmount Ave., M. D., U. of Penn. '91.

**Potts, Herbert A.,** Chicago, Ill. 31 N. State St., M. D., Northwestern '01; Init. '99; D. D. S., N. W. U., Delta Sigma Delta.

**Powers, Frank J.,** So. Bend, Ind., M. D., Northwestern '08; State Bact. Lab.; Interne Mercy Hosp. Chicago.

**Preble, Robert B.,** Chicago, Ill. 31 N. State St. M. D., Northwestern '91; Init. '95; Interne Cook County Hosp. A. B., U. of Mich.; Phi Kappa Psi; Prof. Med. N. W. U.; Attend. Phy. St. Lukes, Wesley and Cook County.

**Pretts, William W.,** Platteville, Wis., M. D., Northwestern '00; Init. '98; B. S., U. of Wis. '95.

**Prudue, George C.,** Deceased.

**Quillin, Lawrence J.,** Chicago, Ill. M. D., Northwestern '10; Interne Mercy Hospital '10-11.

**Ranley, Warren R.,** Salem, Ill. M. D., Northwestern '10; Interne Mercy Hospital.

**Rasor, Claire B.,** Woodland, Cal., M. D., Northwestern '08; Interne Wesley Hosp. '09-10.

**Reed, Charles B.,** Chicago, Ill. 31 N. State St. M. D., Rush '87; Asst. Prof. Obstetrics N. W. U.; Obstetrician in Cook County, Wesley and Chicago Lying-In Hosps.

**Richards, Joseph Lee,** Plymouth, Ill., Northwestern class '14; Init. '10.

**Roach, David C.,** Burlington, Ill., M. D., Northwestern '94.

**Roberts, Marcus Claude,** Hutchinson, Kans., 11½ Main St., M. D., Northwestern '06; Init. '03; Interne Welsh Hosp. '06-07; Hutchinson; Asst. Surg. Welsh Hosp. Transferred from Mu Chap.

**Robeson, Thomas J.,** Chicago, Ill., 2601 Calumet Ave., M. D., Northwestern '93;

**Rogers, Daniel W.,** Chicago, Ill. 2204 Michigan Ave., M. D., Northwestern '94; A. B., Amherst '87; Inst. Surg. and Clin. Inst. Diseases of Children at N. W. U.; Clin. Inst. in Skin and Venereal Diseases, Post. Grad. Hosp.

**Roler, Albert H.,** Chicago, Ill. 108 N. State St., M. D., Northwestern '93; Init. '92; Interne U. S. Marine Hosp. '93-94; Mercy Hosp. '94-95; Pediatrics.

**Ross, Wilbur,** La Porte, Ind., M. D., Northwestern '08; Interne St. Elizabeth Hosp.

***Ruder, A. C.,**

**Sale, Leslie O.,** Fisher, Ill., M. D., Northwestern '96; Init. '93.

**Sanborn, Manly J.,** Appleton, Wis., M. D., Northwestern '96; Init. '03; B. S., Lawrence Univ.

**Sawyer, Chas. F.,** Chicago, Ill. 3119 South Park Ave., M. D., Northwestern '04; Init. '01; Alpha Omega Alpha; Interne Mercy Hosp. '04-05; Asst. Surg. Mercy Hosp. Chicago.

**Schaefer, Frederick Christian,** Deceased.

**Schmidt, Karl Henry,** Minneapolis, Minn., 229 Cedar Ave., M. D., Northwestern '03; Init. '01; Interne Cook County '03-05.

**Schroeder, Wm. E.** Chicago, Ill., 31 N. State St. M. D., Northwestern '91; Prof. Surg. and Clin. Surg. Northwestern Med. School; Senior Surg. Wesley Hosp.; Surg. Cook County Hosp.; Surg. in Chief Peoples Hosp.; Surg. House of Correction; Consult. Surg. Provident Hosp.

**Schultz, Albert A.,** Chicago, Ill. M. D., Northwestern, '11, Interne Cook Co. Hospital '11-12.

**Schussler, Hugh K.,** Chicago, Ill., 4119 Kenmore Ave., M. D., Northwestern '03; Init. '02; Ear, Nose and Throat.

**Scott, Russell** A., Winona Lake, Ind., Northwestern, class '13.

**Scroggy, J. Q. Adams,** Chicago, Ill., 31 N. State St., M. D., Northwestern '05; Init. '01; Ph. G. N. W. U.; Alpha Omega Alpha: Interne Wesley Hosp. Chicago, '06-08.

**Seeger, S. J.,** Chicago, Ill., M. D., Northwestern '11; Init Omicron, Interne Michael Reese Hosp.

**Shanks, Nichols,** Deceased.

**Sharp, W. S.,** Milwaukee, Wis. M. D., Omaha, Med. Coll. (U. of Neb.) '01; M. D., Northwestern '06; Interne Trinity Hosp. Inst. Nervous Diseases, Northwestern.

**Shepherd, Brownie Fielding,** Chicago, Ill., 5315 Jefferson Ave., Northwestern class '14; Init. '10.

**Shidler, George Porter,** York, Neb., M. D., Northwestern '07; Init. Zeta; A. B., Michigan; Sigma Alpha Epsilon; Interne St. Lukes Hosp. '07-08.

**Shreffler, Arthur,** Chicago, Ill. M. D., Northwestern '11; Interne Wesley Hospital.

**Sidney, J. S.,** Highland Park, Ill. M. D., Northwestern '06.

**Snyder, Karl Forbes,** Freeport, Ill., M. D., Northwestern '02; Init. '98; Sigma Alpha Epsilon.

**Snyder, Richard Craig,** U. S. Army.

**Sparling, James L.** Mowequa, Ill. M. D., Northwestern '10; Interne Wesley Hosp.; A. B., N. W. U. '07; Phi Kappa Sigma.

**Spilman, Harold Augustus,** Ottumwa, Ia., 125 E Maple Ave., Northwestern '13; Init. '10.

**Stackhouse, Clyde E.,** Bismark N. D., M. D., Northwestern '10; Interne Wesley Hospital; Sigma Alpha Epsilon, Chicago Uni.

**Stevens, Bert S.,** Chicago, Ill., 31 N. State St. M. D., Northwestern '08; Int. '04; Interne Cook County Hosp. '08-09; Inst. in Surgery Northwestern Med. School; Asst. Surg. Wesley Hosp.

**Stranberg, Walter T.,** Chicago, Ill. M. D., Northwestern '11; Interne Wesley Hosp.

**Swartz, Thomas Benton,** Chicago, Ill., 31 N. State St., M. D., Northwestern '88; Editor "Journal" '99.

**Thomas, Henry B.**, Chicago, Ill., 31 N. State St., M. D., Northwestern '03; Interne Children's Hosp. Boston; Interne St. Lukes Hosp. '03-04; Prof. Hygiene Armour Inst. of Technology; Asst. Prof. Materia Medica and Physiology Northwestern U. Pharm. School; Inst. Orthopedics Northwestern.

**Thompson, Geo. F.**, Chicago, Ill. 600 Blue Island Ave., M. D., Rush '99; Assoc. in Surg., Rush; Attend. Surg. Cook County.

**Thompson, W. J.**, Chicago, Ill., class '12; Kappa Sigma, Uni. of Wis.

**Thrope, Samuel L.**, Decatur, Ill., M. D., Northwestern '93.

**Titius, J.**, Los Angeles, Cal., 306 Wilcox Block.

**Tombaugh, Frank M.**, Burlington, Iowa, Tama Bldg. M. D., Northwestern '96.

**Trenchard, Joseph**, Chicago, Ill., 2624 Indiana Ave., M. D., Northwestern '93.

**Trulson, L. M.**, Stoughton, Wis. M. D., Northwestern '98.

**Tucker, W. G.**, London, England, Onaway, Half Moon Lane; M. D., Northwestern '06.

**Turner, Gus. B.**, Chicago, Ill., Northwestern, class '12.

**Van Benschoten, George W.**, Providence, R. I., 188 Broad St., M. D., Northwestern '96; Init. '94; Asst. Surg. R. I. Hosp.; Surg. St. Joseph's Hosp. Prov.

**Van Hook, Forest C.**, Mt. Pulaski, Ill. Northwestern, class '13.

**Van Tuyl, Harry**, Chicago, Ill., 1218 63rd St., M. D., Northwestern '98; B. S., U. of Mich,; D. D. S., N. W. U.; Alpha Tau Omega; Asst. Prof. Anat. N. W. U.; Practicing Dentistry.

**Vehe, Karl Leroy**, Chicago, Ill. 1649 Grace St., Northwestern '14; Init. '10.

**Waite, R. A.**, Columbus, Wis. M. D., P. & S. '02; Init. '98; Health Officer.

**Walker, Chas. C.**, Lamberton, Minn., M. D., Northwestern '96; Init. '95.

**Wallace, J. W.**, Aledo, Ill., M. D., Northwestern '06; Alexian Bros. Hosp. of Elizabeth, N. J.

**Walsh Groesbeck**, Cristobel, C. Z., M. D., Northwestern '02; Init. '99; A. B., St. Ignatius Coll.; U. S. Hosp., Panama.

**Walls, Frank X.**, Chicago, Ill. 31 N. State St. M. D., Northwestern '91; Prof. Clinical Pediatrics N. W. U.; Attend, Phy. Cook County, Wesley, and St. Lukes Hosps.

**Wayson, Newton S.**, Wichita, Kan., M. D., Northwestern '10; Inst. Bact. Northwestern '08-10; Interne St. Francis Hosp. Wichita, Kans.

**Webb, Marci Archie**, Evansville, Wis., Northwestern '14; Init. '10.

**Wessels, Andrew**, South Africa, M. D., Northwestern '11; Interne Wesley Hosp.

**Wenstrand, David E. W.**, Milwaukee, Wis., M. D., Northwestern '00; Init. '98; Sigma Alpha Epsilon; Sec'y Grand Chapter '99-05; Member Grand Council '05-11; Interne Cook County; Fellow in Path. Rush '02-03; Asst. Med. Director, Northwestern Mut. Life Ins. Co.; Founded Lambda, helped to found Xi.

**Wheeler, John A.**, Auburn, Ill., M. D., Northwestern '96; Not in Practice.

First Beta Chapter

**Wheeler, Roy McMillan,** Hot Springs, S. Dak., M. D., Northwestern '00; Init. '97; Phi Delta Theta; Interne Chicago Hosp. '00-01; Staff Hot Springs Sanitarium and Hosp.

**Whitten, Harry H.,** Peoria, Ill., 232 Woolner Bldg., M. D., Northwestern '96; Init. '95; A. B., Carthage; Post. Grad. New York, London, Edinburgh, Glasgow.

**Wilder, Chancy H.** Oakland, Cal.

**Wilkinson, Michael R.,** Oconomowoc, Wis., M. D., Northwestern '93; Init. '91.

**Williams, Roy D.,** Dexter, Kans. M. D., Northwestern '00; Init. '96; Ph. B., N. W. U.; Delta Tau Delta.

***Witherbee, O. O.,** Los Angeles, Cal. 606 Auditorium Bldg., M. D., Northwestern '93; One of the founders.

**Woessner, Nicholas E.,** Huron, Ohio; M. D., Northwestern '93; Init. '92.

**Woley, Harry P.,** Chicago, Ill., 6509 Minerva Ave., M. D., Columbia Univ. Med. Dept. '90; Init. '97; A. B., Hamilton Coll.; Delta Upsilon; City Hosp. N. Y.; Asst. Med. Dir. N. Y. Life Ins. Co.

**Woodward, C. E.,** Decatur, Ill., 929 E. Herkimer St., M. D., Northwestern '06.

**Wright, Ulysses A.,** Greencastle, Ind., M. D., Northwestern '97; Init. '95; R. F. D. No. 2.

**Wilson, George,** Travelling for Appleton Publishing Co., M. D., Northwestern '97; A. B., U. of Wis.

**Younger, Charles B.,** Chicago, Ill., 31 N. Washington St., M. D., Northwestern '02; Init. '99; Inst. Rhin. Laryn. Northwestern U. Med. School.

---

## BETA

University of Illinois Medical School (P and S.)
Chicago, Illinois.
Chapter Founded November 24th, 1894.

**Ainsworth, Harry H.,** Cody, Wyo. M. D., Northwestern '95.

**Albrecht, Chas. A.,** Chicago, Ill., 1818 S. Halsted St., M. D., Northwestern '99.

**Alt, George Ludwig,** Chicago, Ill. 1353 N. Clark St., M. D., U. of Ill. Chicago '05; Init. '03.

**Arnold, M. H.,** Billings, Mont. M. D., U. of Ill. Chicago, '07.

***AuPoit, J. A.** Chicago, Ill.

**Axe, R. H.,** Brook, Ind., M. D., U. of Ill. Chicago '04; Init. '01

**Backus, Jesse W.,** Greenville, Mich., 308 S. Franklin St., M. D., Univ. Ill. Med. Dept., '99; Init. '97; U. S. Navy, U. S. S. Helena; Interne Norwegian Lutheran Hosp. Chgo. '99-00; Navy '01; Asst. Surg. U. S. N.

**Ballard, Chas. Anson,** Logansport, Ind., 225½ Market St., M. D., U. of Ill. Chicago '07; Init. '05; A. B., U. of Md. Interne Elgin Insane Hosp. '07.

**Ballard, Charles Nelson,** Oklahoma City, Oklahoma, M. D., Rush '90; Init. '04; B. S., Ind. State Univ.; Formerly Prof. of Gyn. P. & S. Chicago; 5 years Marion Sims Sanitarium, Chicago.

**Ballenger, William L.,** Chicago, Ill. 31 N. State St. M. D., Bellevue Hosp. Med. Coll. N. Y. City, '86; Int. '00, Alpha Omega Alpha; Author of Eye, Ear and Nose (Lea Bros.) Prof. Otology, Laryn and Rhinology, Univ. of Ill. Med. Dept.

**Bartlett, Clayton Elmer,** Aberdeen, Wash. M. D., U. of Ill., Chicago '05; Init. '03.

**Bartholomew, Erick Kline,** Chicago, Ill., 2604 W. Division St., M. D., U. of Ill. Chicago, '07; Init. '04; Ph. G.

**Barrett, Channing W.,** Chicago, Ill. 32 N. State St., D. C. of M. '93; Interne St. Lukes, '93-95; Harper Hosp. '95-96; Interne Marion Sims '96-98; Adj. Prof. Gyn. and Clin. Gyn. Univ. of Ill. Med. Dept.; Gynecologist to Chicago Polyclinic and Univ. of Ill. Med. School, Cook County and Marion Sims.

**Bassoe, Peter,** Chicago, Ill., 15 E. Washington St., M. D., U. of Ill., '97; Init. '96; Asst. Prof. Nervous and Mental, Rush Med.; Attend. Neurologist Cook County and St. Elizabeth.

**Beebe, Orville Everette,** Everson, Wash., M. D., Northwestern '03; Init. '01.

**Bennett, Charles L.,** Aquas, Calientis, Mexico, M. D., U. of Ill.; Init. '97; Interne Cook County Hosp. Surgery.

**Benson, John H.,** deceased.

**Blackwelder, F. C.,** Litchfield, Ill., 116 W. Ryder St., M. D., U. of Ill. '00; Init. '98; B. S., DePauw '97; Delta Upsilon.

**Brawley, Frank E.,** Chicago, Ill., 7 W. Madison St., M. D., U. of Ill. '02; Init. '01; Ph. G., N. W. U.; Attend. Eye, Ear St. Lukes, Chicago; Practice Eye, Ear, Nose and Throat.

**Browning, George S.,** Sioux City, Iowa, 307 Massachusetts Bldg., M. D., U. of Ill. '99; Interne Alexandria Bros. Hosp. Chicago, '99-00; Asst. Supt. Alma Sanitarium '01-03; Prof. Med. Sioux City Med. Coll.

**Brumback, Arthur H.,** Chicago, Ill. 32 N. State St., M. D., U. of Ill. '84; Prof. Physical Diagnosis Univ. of Ill. Med. Dept.

**Bundy, Herman W.,** Pesotum, Ill. M. D., U. of Ill. Chicago, '08; Init. '04.

**Burroughs, Wallace M.,** Chicago, Ill., 1528 Fairfield Ave., M. D., Northwestern '93.

**Butler, George F.,** Chicago, Ill., 31 N. State St., M. D., Rush '89; Author Materia Medica; Prof. Materia Medica and Clin. Med. Univ. of Ill.

**Cassidy, W. W.,** Durand, Wis., M. D., U. of Ill. '00; Init. '99; Surg. C. M. & St. P. R. R.

**Cheney, Franklin S.** Chicago, Ill. Morgan Park, M. D., U. of Ill. '89

**Clagett, Arthur Neville,** Chicago, Ill. Grace Hosp. M. D., U. of Ill. Chicago, '05; Init. '03.

**Clark, Fred,** Watertown, Ill., M. D., U. of Ill. Chicago, '07; Watertown State Hosp.

**Clarke, Harry Payne,** M. D., U. of Ill. Chicago, '02; Init '01.

**Collins, Norman G.** Chicago, Ill., 1917 Deming Place, Init. '00. Did not graduate. Is now practicing law.

***Comee, Wm. Clyde,** M. D., U. of Ill. Chicago, Init. '04.

**Conroy, Chas. Larkin,** Chicago, Ill. 4201 W. Madison St. M. D., U. of Ill. Chicago, '07; Init. '05; A. B., Marquette U.; Alpha Omega Alpha; Interne Chicago Hosp. '07-08.

***Cook, J. F. D.,** Aberdeen, S. Dakota, M. D., U. of Ill. Chicago '97.

**Croftan, Alfred Careno,** Chicago, Ill. 32 N. State St. M. D., U. of Ill. '98; Init. '98.

**Culp, Frank E.,** Wenatchee, Wash. M. D., U. of Ill. '96.

**Cummings, H. T.,** Chicago, Ill. 3019 Indiana Ave. M. D., U. of Ill. Chicago, '03.

**Cupler, Ralph C.,** Chicago, Ill. 2258 W. 24th St., M. D., U. of Ill. '01, Init. '00; Ph. G.

**Curtis, J. H.,** Chicago, Ill., 1507 W. Adams St. M. D., N. Y. Uni., '86.

**Czarra, Conrad,** Chicago, Ill., 119 E. Madison St., M. D., U. of Ill. '99.

**Dean, Joseph Jr.,** Madison, Wis. M. D., U. of Ill. '02; Init. '99; Interne Cook County Hosp. Chicago, '02-04.

**Dike, Charles E.** Milton, Wis. M. D., U. of Ill. '02; Init. '01.

***Diven, George R.,** Lead, So. Dak., M. D., U. of Ill. '01; Pres. Grand Council.

**Domer, Walter A.,** Wabash, Ind. M. D., U. of Ill. '01; Pres. Grand Council.

**Donovan, Joseph P.** Madison, Wis., 1148 Jenifer St., M. D., U. of Ill. Chicago '00.

**Dunshee, A. V.,** Deceased.

**Dwight, F. A.,** Chicago, Ill. 1664 W. Madison St., Jenner Med. Coll. '97.

**Earle, Edwin G.,** Chicago, Ill. 2549 N. Clark St., M. D., U. of Ill. Chicago, '91; Init. '00; Adj. Prof. of Med. U. of Ill.

**Eaton, Roy R.,** Lowell, Mich., M. D., U. of Ill. Chicago, '96. Init. '95.

**Eckley, William T.** Deceased.

***Eckman, John Wesley,** Billings, Mont., M. D., U. of Ill. Chicago, '08; Init. '05.

**Edgcomb, John Harold,** Chicago, Ill., 2100 So. 40th Ave., M. D., U. of Ill. '06.

**Eddy, I. H.,** Chicago, Ill. 844 Fullerton Ave. Chicago, Ill., M. D., U. of Ill. Chicago, '03.

**Edmunson, Oscar B.,** Clinton, Ill., M. D., U. of Ill. Chicago, '07; B. S., Dixon Coll.; Init. '04; Interne Grace Hosp. Chicago, '06-07; Asst. Pathologist to I. E. H. I. Kankakee, Ill. '03-04; Surg. Ill. Traction System.

**Edwards, John M.,** Mankato, Minn., 402 So. Front St. M. D., U. of Ill. Chicago '99; Init. '98; Interne Chicago Hosp. '99; Com. Health '04-08.

**Eisendrath, Daniel N.**, Chicago, Ill., 31 N. State St. M. D., Northwestern '91; Init. '05; A. B., Johns Hopk.; Adj. Prof. Surg. U. of Ill.; Author of Clinical Anatomy and Surgical Diognosis; Attend. Surg. Cook County and Michael Reese Hospitals.

**Enfield, J. S.**, Clarinda, Iowa, M. D., U. of Ill. Chicago, '04; Init. '01.

**English, Edward G.**, Aquas Calientes, Mexico, M. D., U. of Ill. Chicago, '01; Init. '00.

**Ericson, Chas. E.**, Quincy, Ill. M. D., U. of Ill. Chicago, '04; Init. '02; Asst. Surg. Ill. S. & S. Home, Attend. Phy. Blessing Hosp.

**Fanning, Frank D.**, Butler, Ind, M. D., U. of Ill. Chicago, '97; Init. '95; Surg. 9th Reg. Ind. Brigade; Surg. Vandalia R. R., L. S. & M. S. R. R. and Wabash R. R.

**Fantus, Bernard**, Chicago, Ill. 6198 Marshfield Ave., M. D., U. of Ill. Chicago, '99; Init. '96; Interne Cook County '99-00; Alpha Omega Alpha; Prof. Materia Medica and Therapeutics and Asst. Prof. Clinical Med. U. of Ill. Chicago, Same at Jenner Coll.; Author of text book on Prescription Writing and Pharmacy.

**Ferguson, Alexander Hugh**, Chicago, Ill., 32 N. State St. M. D., Toronto Med. Coll. '81; Prof. Clin. Surg. U. of Ill.

**Ferry, H. W.**, Geneseo, Ill., M. D., U. of Ill. Chicago, '04.

**Fletcher, Marcus, S.**, Georgetown, Ill., M. D., U. of Ill. Chicago, '98.

**Fletcher, W. R.**, Joliet, Ill., M. D., U. of Ill. Chicago, '00.

**Ford, Ernest J.**, Evanston, Ill., M. D., U. of Ill. Chicago, '06; Init. '03.

**Frank, Ira B.**, Chicago, Ill., 15 E. Washington, M. D., U. of Ill. '99; Init. '97; Interne Michael Reese Hosp. '99-01; Otologist and Laryn, Michael Reese Hosp., Home for Jewish Orphans, Home for Jewish Friendless and Winfield Tubercular Home.

**Frank, Mortimer**, Chicago, Ill., 31 N. State St. M. D., U. of Ill. Chicago, '01; Init. '99; B. S. and C. E. Mass. Inst. Tech.; Member Grand Council, Recorder '04-07; Staff Michael Reese and West Side Hebrew Dispensary; Practice Ophthalmology.

**Fuson, Amandus U.**, San Francisco, Cal. 2580 Mission St., M. D., U. of Ill. Chicago, Ill. '98; Init. '96; Treas. of Grand Chapter one year.

**Gailey, Watson W. Jr.**, Bloomington, Ill. Greishein Bldg. M. D., U. of Ill. Chicago, '04; Init. '02; Alpha Omega Alpha; Interne Cook County '04-05; Ill. Eye, Ear Infirm. '05-06, Occulist and Aurist to Central Hosp. for Insane '06-08; Staff of St. Joseph; Occulist and Aurist to Soldiers Home, Practice Eye, Ear, Nose and Throat.

**Gansel, C. A.**, Deceased.

**Gehrmann Adolph**, Chicago, Ill., 31 N. State St. M. D., Northwestern '90; Init. '97; Member of Grand Council '03-05; V. Pres. '05; Prof. Hygiene and Bacteriology U. of Ill.; Author of Path. and Bac. Year Book; Interne Cook County '90-92; Bact. Cook County '92-94; P. G. Hosp. '93-94; Now on Com. of Lake Mich. Water Supply; Conducts Columbus Med. Lab. Chicago.

**Gerety, Wm. Francis**, Danville, Ill., 122 Payne Ave., M. D., U. of Ill. Chicago, '08.

Beta Chapter House

**Goodkind, Maurice L.** Chicago, Ill. 3035 Indiana Ave., M. D., U. of Ill. of New York '89; Prof. Clin. Med. U. of Ill. Med. Dept.

**Guorley, Fred L.**, Waukegan, Ill. M. D., U. of Ill. Chicago, '03; Init. '01; Interne Chicago Hosp. '03-04.

**Grable, H. G.**, M. D., U. of Ill. Chicago, '06; Init. '03;

**Grace Ralph S.**, New York, 54 W. 55th St., M. D., U. of Ill. Chicago, '96.

**Grinnell, Wendell B.**, Preston, Minn., M. D., U. of Ill Chicago, '00.

**Grout, B. C.**, Chicago, Ill., Robert Burns Hosp.; M. D., U. of Ill. Chicago, '05; Init. '01.

**Hansel, Charles E.** South Bend, Ind. M. D., U. of Ill. Chicago, '97; Init. '95; Med. Dir. Anti-Tuberculosis League; Practice Pediatrics.

**Henning, A. F.**, Chicago, Ill., 4458 Drexel Blvd. M. D. U. of Ill. Chicago, Chicago, '04; Init. 01; Interne Chicago Hosp. '04-05.

**Harris, Chester E.**, Chicago, Ill., 32 N. State St. M. D., U. of Ill. '06; Init. '03; A. M., U. of Ill.

**Henning, A. F.**, Chicago, Ill., 4458 Drexel Boul. M. D., U. of Ill. Chicago, '04; Init. '01.

**Hinton, Ralph I.**, Jacksonville, Ill. Central Hosp.; M. D., U. of Ill. Chicago, '04, Init. '02; Interne Michael Reese '04-05; Asst. Phy. to Ill. Central Hosp. for Insane.

**Hixon, Robert B.**, Cambridge, Minn., M. D., U. of Ill. Chicago, '00.

***Hoelscher, Julius H.** Chicago, Ill. 4506 Sheridan Rd. M. D., Northwestern '85; Init. '00.

**Howard, Charles E.**, Lewistown, Ill. M. D., U. of Ill. Chicago, '05; Init. '01; Interne Grace Hosp. '05.

**Hunt, Ernest A.**, Waterloo, Iowa, M. D., U. of Ill. Chicago, '98; Init. '96; B. S., U. of Ill.; Practice Eye, Ear, Nose and Throat.

***Husk, C. E.**, Tepezela, Mexico, M. D., U. of Ill. Chicago, '98.

**Hutchinson, Charles S.** Los Angeles, Cal. 501 Gramercy Place, M. D., U. of Ill. Chicago, '98; M. S., Iowa State Coll.

**Hutchinson, Owen G.**, Wichita, Kans., M. D., U. of Ill. Chicago, '04: Init. '01.

**Jackson, Taylor R.**, Albia, Iowa, M. D., U. of Ill. Chicago, '97.

**Jegi, H. A.**, Galesville, Wis., M. D., U. of Ill. Chicago '96.

**Johnson, George W.** Deceased.

**Johnstone, Norman A.**, Kansas City, Mo., 501 Rialto Bldg. M. D., U. of Ill. Chicago, '96.

**King, Clarence Bruce**, Chicago, Ill., 2350 W. Jackson Blvd. M. D., U. of Ill. Chicago, '98; Init. '04; Interne Lake Geneva San. '98; Adjt. Prof. Neur. and Psychiatry, U. of Ill.

**Kurtz, Fred B.**, Indianapolis, Ind., 1053 S. East St., M. D., U. of Ill., Chicago '02; Init. '01.

**Leland, Muret N.**, Minneapolis, Minn. 1525 W. Franklin Ave., M. D., U. of Ill. Chicago '96; Init. '94; St. Elizabeth, Chicago '97.

**Lerche, William**, St. Paul, Minn. 210 Lowry Bldg. M. D., U. of Ill. Chicago, '97.

**Lewis, Henry T.**, Albuquerque, New Mexico, M. D., U. of Ill. Chicago, '97; Init. '95; Not practicing now.

**Lid, Torstein, Marinette, Wis.** 1602 Main St. M. D., U. of Ill. Chicago, '96.

**Lockhart, Carl W., Mellen, Wis.** M. D., U. of Ill., Chicago, '01; Init. '00; Surg. W. C. R. R., County Physician; Ph. G., N. W. U.

**Lockwood, Charlee Richard, Kankakee, Ill.,** M. D., U. of Ill., Chicago, '02; Init. '99; Interne Chicago Hosp. '02-03; Chicago Eye, Ear, Nose and Throat Coll. '07; Practice Eye, Ear, Nose and Throat.

**Lydston, Frank G., Chicago, Ill.,** 32 N. State St. M. D., Bell. Hosp. Med. Coll. '79; Prof. Genito-Urinary Surg. and Syphilology U. of Ill. Med. Dept.; V. Pres. Grand Chapter '02; Author of Diseases of the Genito-Urin. Organs. Res. Surg. City Hosp. N. Y.

**Lucas, F. B., Bothell, Wash.,** M. D., U. of Ill., Chicago, '98.

**McCarthy, Robert G., Chicago, Ill.** 2857 W. Jackson Blvd. M. D., U. of Ill. Chicago '99.

**McCormick, Olin, Herscher, Ill.,** M. D., U. of Ill. Chicago, '00.

**Magahy, Chas. A., Lusk, Wyoming,** M. D., U. of Ill. Chicago, '05; Init. '03.

**Maginn, Edward F., Butte, Mont.,** U. of Ill., Chicago, '03; Init. '04.

**Major, William, Peoria, Ill.,** 3028 S. Adams St., M. D., U. of Ill. Chicago, '01; Init. '97; B. S., Eureka Coll.

**Martin, Manfred R., Barron, Wis.** M. D., U. of Ill., Chicago, '04; Init. '00.

**Martin, Winfred R., Naperville, Ill.** M. D., U. of Ill., Chicago, '01; Init. '99.

**Miller, Baxter A., Chicago, Ill.,** 31 N. State St. M. D., U. of Ill. Chicago, '98.

**Miller, Gustav A., Chicago, Ill.,** 4941 Washington Blvd., M. D., U. of Ill. Chicago, '00.

***Merritt, F. N., Milwaukee, Wis.,** M. D., U. of Ill., Chicago, '04; Init. '01.

***Moras, Edmond R., Chicago, Ill.,** 32 N. State St., M. D., Harvard U. Med. Dept. '89.

**Morton, Frank, R., Chicago, Ill.** 801 Wells St., M. D., U. of Ill., Chicago, '01.

**Movius, Alfred H., Jamestown, N. Dakota,** M. D., U. of Ill., Chicago, '06; Init. '03; Lakeside Hosp. '07; Has Private Hosp.

**Murphy, J. C., Davenport, Iowa,** M. D., U. of Ill., Chicago '04.

**Myers, Fred, W.** Deceased.

**Nagel, John S., Chicago, Ill.** 108 N. State St., M. D., U. of Ill., Chicago, '98; Init. '98; Prof. G. U. Diseases, Ill. P. G. School; Late acting Asst. Surg. U. S. A. Practice G. U. Diseases.

**Neir, Wm. J.,** Deceased.

**North, F. E.,** Deceased.

**O'Byrne, Charles C., Chicago, Ill.,** 32 N. State St., M. D., U. of Ill., Chicago, '94; Init. '96; Alpha Omega Alpha; Assoc. Prof. Path. U. Ill.; Attend. Surg. Cook County '00-05; Attend. Surg. Grace Hosp.; Now Prof. Path. U. of Ill.

**O'Neill, Frank W., Spokane, Wash.,** 414 Traders Block, M. D., U. of Ill. Chicago, '05; Init. '03; A. B., U. of Minn.; Interne Chicago Hosp. '05-07.

**Oliver, Clifford I.**, Graceville, Minn. M. D., U. of Ill. Chicago, '01; Init. ' 98.

***Osborne, W. S.**, Cherokee, Iowa. M. D., U. of Ill., Chicago, '04; Init. '02.

***Page, Addison C.**, Des Moines, Iowa, 210 Equitable Bldg., M. D., U. of Ill., Chicago, '98; Init. '95; Interne Cook County Hosp. '99-00; A. B., Des Moines Coll.; Attend. Phys. Meth. Hosp. '03.

**Pagelson, Otto, H.**, Iowa Falls, Iowa. M. D., U. of Ill., Chicago, '98.

**Patterson, William E.**, Greene, Iowa, M. D., U. of Ill., Chicago, '00; Interne State Hosp. Iowa City; Staff Mercy Hosp.; Waverly, Iowa. Health Officer.

**Patton, Joseph M.**, Chicago, Ill. 108 N. State St., M. D., U. of N. Y. Med. Dept. '82; Init. '00; Assoc. Prof. Med. U. of Ill. Med. Dept.

**Pence, Clyde D.**, Chicago, Ill. 1810 S. Homan Ave., M. D., U. of Ill., Chicago, '97; Init. '96, Staff Grace Hosp. Chicago.

**Phalen, James M.**, War Dept. Wash. D. C., M. D., U. of Ill., Chicago, '00; Init. 00; Interne Cook County Hosp. '00-01; Pres. of U. S. Army Board for the study of Tropical Diseases; Asst. Surg. of the U. S. Army.

**Phillips, Frank A.**, Chicago, Ill. 15 E. Washington St., M. D., U. of Ill. Chicago, '91.

**Poot, E. A.**, M. D., U. of Ill., Chicago, '07; Init. '04.

**Post, George W.**, Chicago, Ill., 4138 Washington Blvd., M. D., U. of Ill. Chicago, '83.

**Potter, Chas. A.**, St. Charles, Ill., M. D., U. of Ill., Chicago, '02; Init. '00; Alma Sanitarium; Attend. Phys. State School for Boys, St. Charles.

**Power, Lamar Matthew**, Escanaba, Mich., M. D., U. of Ill., Chicago, '03; Init. '01.

**Ramsey, Frank P.**, East Jordan, Mich. M. D., U. of Ill., Chicago, '99.

**Royce, William S.**, Chicago, Ill. 32 N. State St., M. D., U. of Ill., Chicago, '97; Init. '98; Ph. G.; Jr. Prof. of Surg. P. & S. County Physician.

**Russell, Herman Richard**, Stewartville, Minn. M. D., U. of Ill., Chicago. '99; Init. '96.

**Santee, Harris E.**, Chicago, Ill., 2806 W. Warren Ave.; M. D., U. of Penn. '92; Init. '00; Ph. G. Taylor Univ.; Alpha Omega Alpha; Prof. Anat. U. of Ill.; Author of "Brain and Spinal Column."

**Schneider, Geo. Alexander**, Chicago, Ill. 800 Grennwood Terrace, M. D., Dearborn Med. Coll. '06; Init. '05; Interne St. Mary's of Nazareth; School Inspector; On staff (visiting) of St. Mary's of Nazareth, Alexian Bros. and St. Joseph.

**Schoen, Chas. M.**, Milwaukee, Wis. 228 17th St., M. D., U. of Ill., Chicago, '05; Init. '03; A. B.

**Sears, C. Edward**, Salem, Virginia, M. D., U. of Ill., Chicago, '99; Interne Cook County Hospital '01-02.

**Seville, Frederick F.**, Chicago, Ill. 3360 W. Monroe St., M. D., U. of Ill., Chicago, '95.

**Shaw, D. Lee**, Chicago, Ill., 15 E. Washington St., M. D., Rush, '91; Prof. Clin. Anat. U. of Ill.

**Shepherd, William Arthur,** Seymour, Wis. M. D., U. of Ill., Chicago, '03; Init. '02.

**Shelton, R. O.,** San Diego, Cal. M. D., U. of Ill., Chicago, '02.

**Sibley, Leroy H.,** Terra Haute, Ind., 445 N. 5th St., M. D., U. of Ill., Chicago, '03; Init. '00; Interne Wabash R. R. Hosp. '03-04 Peru Ind.;. Surg. to Aquas Calientes Metal Co. Aquas Calientes, Mex. '06-07.

**Smith, Chas. Kennith,** Kankakee, Ill. M. D., U. of Ill., Chicago, '06; Init. '02.

**Sleightham, Clarence H.,** Osseo, Wis., M. D., U. of Ill., Chicago, '99.

**Sternberg, Walter A.,** Mt. Pleasant, Iowa, M. D., U. of Ill., Chicago, '01; Init. '00.

**Stewart, Allen E.,** Chicago, Ill. 2758 W. Van Buren St., M. D., Queen's Univ. Kingston, Ont. '98; A. B.; Interne Kingston General Hosp.; Asst. Prof. Surg. Chicago Coll. Med. and Surg.

**Sturgeon, C. E.,** Deceased.

**Suker, George F.,** Chicago, Ill. 31 N. State St., M. D., U. of Mich. '92; Init. '01; Sec. C. M. S. '09-12.

**Tillotson, Chas. H.,** Los Angeles, Cal. 254 S. Broadway, M. D., U. of Ill., Chicago, '06; Init. '02.

**Timm, Edmund W.,** Milwaukee, Wis. 924 First St., M. D., U. of Ill., Chicago, '99; Init. '97; Ph. G., N. W. U.

**Tolley, Edw. W.,** Grand Rapids, Mich. 145 Monroe St., M. D., U. of Ill., Chicago, '02; Init. '02.

**Turck, Raymond C.,** Jacksonville, Fla., Consolidated Bldg., M. D., N. Y. U. of Med. '96; Zeta Psi; Formerly Surg. Samaritan and Chicago Hosp.; Consulting Surg. Provident Hosp.; Prof. of Surg. U. of Ill.; Med. Supt. Alma Springs Sanitarium, Chicago; Surg. St. Lukes Hosp. Jacksonville, Fla.; Practice Surgery and Consultation.

**Virtue, C. W.,** Deceased.

**Vosburgh, Wallace H.,** Cooperstown, Wis., M. D., U. of Ill. Chicago, '96.

**Weaver, Benj. Perley,** Fort Wayne, Ind. M. D., U. of Ill., Chicago, '02; Init. '00; B. S., U. of Ill. '99.

**Webster, W. L.,** Deceased.

**Wells, David G.,** McHenry, Ill. M. D., U. of Ill., Chicago, '98.

***Wells, James L.,** Chicago, Ill. 7 W. Madison St., M. D., Harvey Med. Coll. '02; Init. '04.

**Wilder, Chauncey H.,** Oakland, Cal. 481 E. 14th St., M. D., U. of Ill., Chicago, '95; Init. '95; Interne U. of Ill., Chicago, '94-95.

**Wood, Jay Thomas,**

**Woods, Wm. Walter,**

Gamma Chapter and House

# GAMMA

## Rush Medical College (University of Chicago)
## Chicago, Illinois
## Chapter Founded Oct. 16th, 1895.

**Abbott, Fred E.**, Fairview, Utah; M. D., Rush '08; Init. '06; N. W. U. Sigma Alpha Epsilon.

**Acker, Robert**, St. Joseph, Mo. Rush class '12;

**Adams, George Sheldon**, Yankton, S. Dak., M. D., Rush, '01; Init. '98; Local, State and A. M. A. Medico Psychological Assn.; Asst. Phys. S. D. Hosp. for Insane '01-03; Asst. Supt. S. D. for Insane '03-present time.

**Adams, John Francis**, Pocatello, Idaho; M. D., Rush '06; Init. '01; Alpha Omega Alpha; Interne St. Mark's Hosp. Salt Lake '05; General Practice.

**Albee, Ernest S.**, Deceased.

**Allen Harry Eugene**, Seattle, Wash. 517 Lumber Exchange Bldg. M. D., Rush, '98; Init. '96; B. S., U. of Wis.; Interne Cook County Hosp. '98-00; Surg. Pacific Hosp. Seattle.

**Aellan Robt. Seamon**, Clearcreek, Utah, M. D., Rush '04; Init. '01; Interne St. Mark's, Salt Lake '04-05; Contract Surg. Utah Fuel Co.

**Axley, Albert**, Cleveland, Wis. Rush, class '12.

**Ballinger, John Ralph**, Chicago, Ill. 2424 W. Division St. M. D., Rush, '00; Init. '97; Attend. Surg. Norwegian Deaconess Hosp.

**Barnett, A. F.**, Joplin, Mo. 818 Main St. M. D., Rush, '04; Init. '02; Interne Provident Hospital '04-05; A. B., U. of Ill. '01.

**Bartlett, John D.**, Chicago, Ill. 823 Sheridan Rd.; M. D., Rush, '05; Init. '02; Interne St. Joseph Hosp. '05-07; Chicago Lying-In Hosp. '05.

**Beery, Harry R.**, Orient, Ohio, M. D., Rush, '06; Init. '02; A. B., U. of Chicago; Alpha Tau Omega; Alpha Omega Alpha; Interne St. Mark's, Salt Lake, Jan. '06-Apr. '06; Presb. Hosp. Chicago, '06-07; Asst. Supt. Ohio State Imbecile Asylum.

**Belfield, William Thomas**, Chicago, Ill., 32 N. State St. M. D., Rush, '78; Init. '96; Prof. Venereal Diseases Rush Med. Col.

**Bender, A. J.**, Chicago, Ill., 1126 Michigan Ave., M. D., Rush, '09; Interne St. Lukes Hosp.

**Bentley, Harvey C.**, Deceased.

**Beye, Howard L.**, Oak Park Ill., Rush, class '11.

**Bigelow, Fred C.**, Chicago, Ill. 5239 Ingelside Ave., M. D., Rush, '97; Init. '96; A. B., Toronto U.; Interne Lakeside Hosp.; General Practice.

**Bissell, W. W.**, Lodi, Wis., Rush, class '11.

**Blakey, Halbert Brush**, Columbus, Ohio, 187 E. State St., M. D., Rush, '06; Init. '03; B. S., U. of Chicago; Phi Delta Theta.

**Bloomfield, M. B.**, Oklahoma City, Oklahoma, Rush, '12.

**Bock, Otto B.**, Sheboygan, Wis. M. D., Rush, '94; Init. '96; Ph. G.; Founded Society that became O. P. E. Gamma; Pension Exam. and Surg. for Wis. Vol. Inf. for last 13 years.

**Booth, Herbert Radcliff**, Hamilton, Mo., Rush, class '12.

**Boyden, A. B.**, Ravenna, Neb. Rush, '11.

**Brenneoke, Herman Alexander**, Aurora, Ill. M. D., Rush, '96; Init. '94; Ph. G.; Interne Cook County and Augustana Hosps.; Surg. to St. Charles Hosp.; Surgery and Medicine.

**Britten, Arthur T.**, Deceased.

**Broderick, David Edward**, Kansas, City, Mo. M. D., Rush, '01.

**Brophy, T. H.**, Chicago, Ill. 81 E. Madison St. M. D., Rush, '80; Prof. of Oral Surgery Rush.

**Brower, Daniel R., Jr.**, Deceased.

**Brower, Daniel R.**, Deceased.

**Bruner, J. E.**, Frederick, So. Dak. M. D., Rush, '04; Init. '04.

***Brunner, A. E.**, St. Paul, Minn. Rush '10.

**Bryant, H. E.**, Chicago, Ill. Rush '09.

**Bryant, Jesse R.**, Wausaw, Wis. M. D., Rush '96; Ph. G.

**Bullen, Frank W.**, Hebing, Minn. Road Hosp., M. D. Rush '96; Init. '95; Interne Cook County Hosp. '96-97.

**Burkholder, C. A.**, Chicago, Ill. Rush, '12.

**Burt, Russell R.** (Unclassified).

**Burton, Oscar A.**, Albert Lea, Minn. M. D., Rush '98; Init. '96; Interne St. Lukes, Chicago, '98-00; General Practice, Chicago Board of Health; U. S. Pension Exam.

**Butzow, Theo. Fred**, Cananea Sonora, Mexico, M. D., Rush, '97; Init. '95.

**Canter, Charles Dewey**, Quincy, Ill. Mercantile Bldg. M. D., Rush '94; Init. '94; Interne Presbyterian Hosp. '94-96; Attend. Surg. to Iron Belt Wis. Mines '94; Attend. Surg. to Blessing Hosp. Quincy, Ill. '97 to date; Practice, Surg. and Consultation.

**Chapin, G. S.**, Chicago, Ill. 1453 Michigan Ave. M. D., Rush, '03; Init. '00; Not in practice.

**Childs, Hal A.**, Creston, Iowa, M. D., Rush '04; Init. '01; B. S., U. of Iowa, '00; M. S., U. of Chicago '02; Phi Kappa Psi; Interne Ill. Char. Eye, Ear Infirmary; Staff Cottage Hosp., Creston; Eye, Ear, Nose and Throat.

**Churchill, James Forrest**, Chicago, Ill. 31 N. State St. M. D., Rush, '06; Init. '02; Alpha Tau Omega; Alpha Omega Alpha; Interne Cook County '06-07.

**Churchill Frank S.**, Chicago, Ill. 1259 N. State St. M. D., Harvard U. '90; Asst. Prof. Pediatrics, Rush.

**Clapp, F. R.**, Ligonier, Ind. M. D., Rush, '04; Init. '00; Alpha Delta Phi.

***Clements, M.**, Nashville, Tenn. Rush '10.

**Clayberg, G. M.**, Avon, Ill. M. D., Rush, Init. '97; B. S. and M. S. Knox College; Phi Delta Theta; Did not graduate; Not practicing Medicine.

**Clutter, T. J.**, Atwood, Ind. M. D., Rush, '04.

**Cooling, William Anthony**, Wilton, Iowa, M. D., Rush, '99; Init. '96; Phi Kappa Sigma.

**Corwin, Arthur M.**, Chicago, Ill. 15 E. Washington St. M. D., Rush '90; Init. '95; A. M., Princeton; Staff Cook County; Prof. Phy. Diag. U. of Ill.; Prof. Laryn. and Rhin. Ill. U. Post Graduate School; Author of Phys. Diag. '90.

**Cotton, Alfred Cleveland**, Chicago, Ill. 3218 W. Jackson Boul. M. D., Rush '78; Init. Ancient Order or Anenias, M. A., Ill. Coll.; Pres. Chicago Alumni Chapter '02-04; Pres. Grand Chapter '02-04; Prof. Diseases of Children, Rush; Formerly Cook County Hospital Staff; Pediatrician to Presby. Hosp.; Practice Pediatrics.

**Cox, James Earl**, Belle Plaine, Iowa, M. D., Rush '96.

**Craig, Robert Wallace**, Phoenix, Ariz. M. D., Rush '95; Interne Cook County '95-96.

**Crocker, Frederick Sargent**, Chicago, Ill. 31 N. State St. M. D., Rush '97; Init. '95.

**Culbertson, Neal Walter**, Massillon, Ohio, M. D., Rush, '96; Init. '94; Surg. to B. & O., Penn. and Wabash R. R.

**Curran, Thomas Bentley**, Tacoma Washington, M. D., Rush '99; Init. '97; Not Practicing medicine; Logging business.

**Dale, H. L.**, Portland, Ore. Rush. '11.

**Daniels, Lewis Jefferson**, Milwaukee, Wis. 402 Chestnut St. M. D., Rush '96.

**Darmer, George A.**, Woodstock, Ill. M. D., Rush '03; Init. '00; A. B., U. of Ill.; Sigma Alpha Epsilon; Interne Milwaukee Hosp. '03-04; P. G. Vienna '08.

**Davis, Homer J.**, Newark, Ohio, M. D., '04; Init. '01; B. S., Dennison; Beta Theta Pi, Alpha Omega Alpha; Interne Cook County Hosp. Chicago, '04-05.

**Dicker, W. W.**, Chicago, Ill. M. D. Rush '08 Init. '04; Transferred from Zeta; Interne Cook County '08-09.

**Dickerman, E. F.**, Deceased.

**Diederick, V. P.**, Madison, Wis. Rush '11.

**Dietrich, Henry**, Clifton, Ariz. M. D., Rush '98; Init. Alpha.

**Dillehurst, R. B.**, Decatur, Ill. Rush '10.

**Dolamore, Joseph F.**, Chicago, Ill. 600 Blue Island Ave. M. D., Rush '98.

**Dondanville, M. S.**, Moline, Ill. 403 15th St. M. D., Rush '04; Init. '01; Alpha Omega Alpha; Interne St. Joseph, Chicago '04-05.

**Donovan, J. P.** Madison, Wis. M. D., U. of Ill. Chicago, '00.

**Duncan, Samuel Omar**, Tangier, Ind. M. D., Rush '96; A. B.

**Durley, Benj. Howard**, Oxford, Miss. M. D., Rush '08; Init. '07; B. S., U. of Miss.; Phi Kappa Psi.

**Earle, James Richard**, Price, Utah, M. D., Rush '06; Init. '02; A. B., Cornell; Interne Tabitha Hosp. Chicago '05-06; Practice General.

**Echols, Chester Madison**, Milwaukee, Wis. Majestic Bldg. M. D., Rush '01; Init. '98; Member Grand Council '01-03; Interne Cook County, '01-03; Prof. Gyn. Marquette Coll.; Practice, Surg.

**Eignus, Chester A.**, Forrest, Ill. Init. '04; Phi Delta Theta. Did not graduate.

**Eikenberry, C. F.,** Spokane, Wash. Jamieson Blk. M. D. Rush '03; Init. '99.

**Ekstrom, E.,** Chicago, Ill. Rush ,'09.

**Ekstrom, John E.,** Topeka, Kansas, 306 Western Ave. M. D., Rush '07; Init. '07; A. B., Washburn Coll. of Topeka.

**Eppien, Fred,** Miles City, Mont. M. D., Rush '06; Init. '03; Interne Cook County '06-07; Alpha Omega Alpha; Surg. C. M. & St. Paul R. R.

**Falls, F. H.,** Chicago, Ill. 2477 Monroe Ave. Rush '10.

**Flansburg, H. E.,** Chicago, Ill. Rush '10.

**Frauenfelter, Claire E.,** Canton, Ohio, 4358 Market St. M. D., Rush '04; Init '01; A. B., Harvard; B. S., Chicago; Phi Kappa Psi; Pediatrician to Aultman Hosp., Canton.

**Fehr, Henry,** Burlington, Wis. M. D., Rush '98; Init. '96; Interne Augustana Hosp. '98-99.

**Felts, Harry Bennett,** Salt Lake City, Utah, St. Mark's Hosp. M. D., Rush '07; Transferred from Beta; Phi. G. '03, N. W. U.; Interne St. Mark's, Salt Lake, '07-08.

**Fisher Ford Alfred,** Chicago, Ill. 1609 Fullerton Ave. M. D., Rush '01; Init. '99; Interne Kedzie Hosp. Chicago. '01-02; Med. Staff Chicago Union Hosp.; Local Surg. for C. & N. W. R. R.

**Fjelstadt, C. A.,** Wells, Minn. class '11.

**Friedberg, Stanton A.,** Chicago, Ill. 15 E. Washington St., M. D., Rush '97; Init. '95; Sec'y Grand Chapter '97; Editor Phi Rho Journal; Founded Zeta; Interne German Hosp. '97-98; Attend. Phy. Cook County Hosp.; Staff Michael Reese Hosp.; Assoc. Inst. Rush; Chest, Nose and Throat.

**Furr, J. Marvin,** Chicago, Ill. House of Correction; M. D., Rush '08; Init. '07; A. B., '04 U. of Miss.

**Galloway, Thomas C.,** Weiser, Idaho, Rush class '12.

**Gill, James C.,** Chicago, Ill. 15 E. Washington St.; M. D., Rush '90; Init. '95; Interne Presby. Hosp. '90-91; Assoc. Prof. Int. Med. and Therapeutics Rush; Prof. Nervous Diseases Chicago Polyclinic; Internal medicine Practice.

**Gleason, Charles M.,** Manitowoc, Wis. 809 York St. M. D., Rush '01; Init. '97.

***Gleason, Wm. T.,** Salt Lake City, Utah.

**Goar, E. L.,** Chicago, Ill. '09.

**Gordon, Wm. H.,** deceased.

**Gould, Chas. W.** Fairdale, Ill. M. D., Rush '01; Init. '97; A. B., Berea Coll. Affiliated Member; Transferred from Zeta.

**Gould, Jordan Frank,** Deceased.

**Gould, Lyman Keith,** Rochester, Ind., Rush class '13; Init. '10.

**Gradle, Harry S.,** Chicago, Ill. 160 Eugenie St., M. D., Rush '08; Init. '06; A. B., Mich.; Delta Upsilon; Interne North Chicago Hosp. '08.

**Graham, D. W.,** Chicago, Ill. 15 E. Washington St. M. D., Bellevue '72; Clin. Prof. of Surgy. Rush.

**Griffith, John Charles,** Bushnell, Ill. M. D., Rush '09; B. S.

**Guedtner, Charles P.**, Chicago, Ill. 7 W. Madison St., M. D., Rush '96; Init. '95; Practice Eye.

**Gunther, O.**, Sheboygan, Wis. Rush, class '11.

**Gunther, Theodore J.**, Sheboygan, Wis. Rush, class '11.

**Habhagger, Charles J.**, Watertown, Wis. M. D., Rush '91; Ph. G.

**Hall, George W.**, Chicago, Ill. 15 E. Washington St. M. D., Rush '93; Init. '95; A. M., Wabash Coll.; Alpha Omega Alpha; Attend. Phy. Cook County '02-04; Attend. Neur. to Cook County; Practice Internal Medicine; Asst. Prof. Med. Rush.

**Hamilton, John B.**, Deceased.

**Haney, Wm. P.** M. D., Rush '01; Init. '00; Sigma Alpha Epsilon.

**Harris, Joseph Earl**, Arlington, Wash. M. D., Rush '98; Init. '96; B. S., U. of Wis.; Interne Augustana Hosp., Chicago '98-00; Owns Private Hosp. at Arlington.

**Hart, Sterling Perry**, Auburn, Ill., M. D., Rush '00; Init. '97; Phi Delta Theta.

**Hawley, F. S.**, Alpha, Ill. M. D., Rush '04; Init. '03.

**Hays, Woodward H.**, Albion, Ind. M. D., Rush '05; Init. '02; Interne St. Joseph Hosp. Chicago, '05-06.

**Helton, A. J.**, North Yakima, Wash. M. D., Rush '02; Init. '00; A. B., U. of Utah; Alpha Tau Omega; Interne St. Marks, Salt Lake, '02-03; Milwaukee Hosp. '03-04; Staff St. Elizabeth Hosp., N. Yakima; Health Officer, Yakima.

**Henry, Chas. A. Jr.**, Fostoria, Ohio. M. D., Rush '01; Init. '99.

**Hennebury**, (Unclassified.)

**Hickman, C. C.**, Lincoln, Neb. '10.

**Hillman, Charles C.**, Almyra, Arkansas.

**Hodges, Frank Lewis**, Monroe, Wis. M. D., Rush '00.

**Hooper, Edgar Steven**, Darlington, Wis. M. D., Rush '95, Deceased.

***Hollenbeck, Fred D.** Chicago, Ill. 125 E. Chicago Ave. M. D., Rush '95; Init. '95; Phy. to St. Vincents Orphan Asylum; St. Mary's Mission; Consulting Phy. to St. Mary's Home for Children.

**Humphrey, Ira K.**, Salt Lake City, Utah, M. D., Rush '06; Init. '04; Interne St. Marks Hosp. Salt Lake City.

**Hughes, Herbert**, Portland, Ore., Rush, class '11.

**Hunter, Warren Hayes**, Chicago, Ill. 7 W. Madison St. M. D., Rush '96; Init. '96; General Practice; Prof. Medico-Legal Path. Rush.

**Hurst, Wilbur**, Hudsonville, Ill. Rush, class '12.

**Hutchinson, E. B.**, Chicago, Ill. 5601 Monroe St. M. D., Rush '91; Inst. in Therapeutics Rush.

**Ingals, E. Fletcher**, Chicago, Ill. 15 E. Washington St. M. D., Rush '71; Init. '96; Interne Cook County, Presby. and St. Josephs Hosps.; Chest, Nose and Throat; Author of Diseases of Chest, Nose and Throat; Prof. Laryn. and Dis. of the Chest, Rush.

**Jackson, J. Burt**, Kalamazoo, Mich M. D., Rush '03; Transferred from Zeta.

**Jay, Frank W.**, Chicago, Ill. 31 N. State St., 2510 Indiana Ave. M. D., Rush '90.

**John, F. D.**, Chicago, Ill. 32 N. State St. M. D., Rush '03; Interne Lying-In Hosp. '03.

**Johnston, Merlin C.**, Aberdeen, S. Dak. M. D., Rush '96; Init. '95; "Father of Theta Chapter"; Asst. Prof. Path. Hamline, '96 to '00.

**Keyes, Albert B.**, Chicago, Ill. Gas Office Bldg. Michigan and Adams St.; M. D. N. W. U. '90; Init. '01; Interne Cook County Hosp. '90-92; Gyn. to Chicago Maternity Hosp.; Asst. Prof. of Gyn., Rush Med. Coll.; Prof. of Gyn. Chicago Polyclinic, Gyn. to Presbyterian, Polyclinic, Henrotin, Mem. and Deaconess Hosps. and Surg. to Cook County Hosp.

***Kirk, James M.**, San Francisco, Cal. 927 Market St. M. D., Rush '01.

**Klebs, Theodore A. Edwin**, Chicago, Ill.

**Koerper, H. W.**, Mendota, Ill. Rush, class '12.

**Koltes, Frank X.** U. S. N. Washington, D. C., M. D., Affiliated Member, Transferred from Zeta, '03.

**Lang, John Mills**, Chicago, Ill. 31 N. State St. M. D., Rush '95; Init. '94; Interne Wesley Hosp. '95-96.

**Latchem, R. L.**, Washington, Iowa, Rush, class '11.

**Law, Walter Guy**, Glidden, Wis. M. D., Rush '96; Init. '95.

**LeCount, E. Raymond**, Chicago, Ill. 6026 Monroe Ave. M. D., Rush '92; Asst. Prof. Path., Rush; Interne Cook County Hosp.

**Lewis, Henry F.**, Chicago, Ill. 29 E. Madison St. M. D., Harvard U. '88; Init. '00; A. B., Harvard; Attend. Surg. Cook County; Prof. Gyn. Chic. Polyclinic.

**Linnell, B. McPherson**, Chicago, Ill. 32 N. State St. M. D., Rush '93; Init. '96; A. B., Lake Forest Univ.; Interne Presby. Hosp., Chicago '93-94; Attend. Phy. Cook County '00-02; Asst. Prof. of Med. Rush Asst. Phy. Presbyterian Hosp. Chicago; Trustee Lake Forest U. last 6 years. Practice, Internal Medicine.

**Lockwood, C. H.**, Towanda, Kansas, 1339 Lawrence St. M. D., Rush '07; Init. '06; Interne Milwaukee Hosp. '07.

**Losey, Clifford Sutherland**, East Las Vegas, Cal. Rush '97.

**Lowe, Fred M.**, Kansas City, Mo. 415 Argyle Bldg. M. D., Rush '03; Init. '01; B. S., Harvard, '95; Delta Epsilon; Alpha Omega Alpha; Interne Milwaukee Hosp. '03-04; Surg. Disp. Union K. M. C., Practice Internal Medicine.

**Lundgren, Albert T.**, Chicago, Ill. 2037 Cleveland Ave. M. D., Rush '07; Init. '06; B. S., Knox; St. Marks Hosp. Salt Lake.

**Lyon, Elias Potter**, St. Louis, Mo. St. Louis School of Medicine; A. B., Hillsdale; Ph. G., U. of Chicago; Alpha Tau Omega; Prof. of Physiology, St. Louis Univ.; Dean of Faculty.

**McAuluiff, G.**, Chicago, Ill. Rush, class '11.

**McCaughey, Robt. S.**, Hoopeston, Ill. M. D., Rush '02; Init. '01; A. B., Monmouth '99; Interne Presby. Hosp. Chicago '02-04.

**McFarland, F. O.**, Decatur, Ill. Rush, class '10.

**McHenry, Julius H.**, Cleveland, Ohio, 207 Osborn Bldg. M. D., Rush '00; Init. '96; Interne Lakeside Hosp. Cleveland, '00-03; Visiting Phy. to Charity Hosp. Dispensary and Rainbow Cottage for Children. Founded Kappa, and on Advisory Committee '05; P. G., Berlin and Vienna.

**McLean, F. C.**, Marva, Ill. Rush, class '10.

**McNaughton, Geo. P.**, Standish, Mich. M. D., Rush '00.

**Martin, Loran M.**, Sioux City, Iowa, Farmer's Loan & Trust Bldg. M. D., Rush '03; Init. '00; B. S., Cornell Coll. Iowa; Delta Tau Delta; Prof. Gyn. Sioux City Med. Coll.; Interne St. Mary's, Rochester, Minn. '02-03; Kensington Hosp. for Women, Phil. '04-05; Berlin and Vienna P. G. '06; Surg. to Sanitarium and St. Joseph Hosp.; Practice, Surg. and Gyn.

***Mason, Stephen C.**, East Orange, N. J. Gouverneur Hosp. M. D. ,Rush '06; Init. '04; A. B.; Theta Delta Chi.

**Mellish, Ernest J.**, Deceased.

**Menzies, C. S.**, Chicago, Ill. '09.

**Menzies, Robt. C.**, Chicago, Ill. 31 N. State St. Res. N. Clark and Arlington Place, M. D., Rush '05; Init. '04; Alpha Omega Alpha; Interne Presby. Hosp. '05-06; Interne Cook County Hosp. '06-08.

**Metzger, William Aldward**, Youngstown, Ohio, 322 N. Phelps St. M. D. Rush '96.

**Miller, Albert Leonard**, Ft. Meade, So. Dak. M. D., Rush '96; Init. '95; U. S. A. Practice, Asst. Surg.

**Miller, Ernest Wilson**, Norway, Mich. M. D., Rush '07; Init. '03; B. S., U. of Chicago; Phi Delta Theta; Member of G. Council; Interne Minnequa Hosp. Pueblo, Colo. '06-07; Resident Phy. Columbia Hosp. Norway.

**Miller, Frank**, Los Angeles, Cal. 733 H. W. Hellman Bldg. M. D., Rush '94; Init. '94; Interne Presby. Hosp. '94-96; Eye, Ear, Nose and Throat.

**Miller, Geo. E.**, Hammond, Ind., Rush '07; Init. '06; Interne St. Margaret's Hosp. Hammond, Ind.

**Marchildon, John**, St. Louis, Mo. 3904 Saclide Ave. M. D., Rush '03; St. Louis Med. School.

**Moore, I. B.**, Benton, Ill., Rush, class '10.

**Morris, John L.**, Columbus, Ind. M. D., Rush '93; Interne Presby. Hosp. Chicago, '93-96; Supt. of Columbus Hosp. and Sanitarium.

**Mosher, Geo. W.**, Chicago, Ill. 15 E. Washington St. M. D., Rush '05; Init. '02; B. S., U. of Wis. ; Kappa Sigma; Alpha Omega Alpha; Interne Presby. Hosp. Chicago, '05-06; Asst. Chest, Nose and Throat, Rush.

**Murphy, Ed. R.**, Clear Creek, Utah, St. Marks Hosp.; M. D., Rush '08; Init. '05.

**Murray, Alfred N.**, Chicago, Ill. 32 N. State St. M. D. Rush '01; Init. '98; Phi Delta Theta; Interne St. Elizabeth Hosp. '01-02; Eye, Ear, Nose and Throat.

**Neher, Ed. Manson,** Castle Gate, Utah, M. D., Rush '05; Init '03; Interne St. Marks Hosp. Salt Lake City '05-06; Surg. to Utah Fuel Co. and Denver Rio Grande R. R.

**Neilson, Charles Hugh,** St. Louis, Mo. Grand Ave. and Caroline St., M. D., Rush '07; Init. '03; B. S., Ph. G., U. of Chicago; Assoc. Prof. Physiological Chemistry St. Louis Univ.

**Neiles, Howard W. H.,** Toledo, Ohio, 522 Broadway, M. D., Rush '00; Init. '97; Interne St. Mary's Hosp. Evansville, Ind. '00-01.

**O'Connell, Geo. G.,** Chicago, Ill. St. Joseph Hosp. M. D., Rush '08; Init. '07.

**O'Hern, M. J.,** Rock Island, Ill. M. D., Rush '04; Init. '00.

**Olney, Thomas A.,** South Bend, Ind., M. D., Rush '92; Init. '96; Interne Cook County '92; Presby. '95; Surg. St. Joseph Hosp. South Bend; Surgery.

**Olsen, Martin I.,** Chicago, Ill. 2722 W. North Ave. M. D., Rush '05; Init. '03; A. B., Luther Coll.; Alpha Omega Alpha; Interne Cook County Hosp. '05-06; Staff of Tabitha Hosp.

**Osborn, John M.,** Seattle, Wash. Northern Bank Bldg. M. D., Rush '07; Init. '05; A. B., Ind. U.; Interne St. Marks, Salt Lake City, Utah; '05-06.

**Ormsby, Oliver Samuel,** Chicago, Ill. 32 N. State St., M. D., Rush '95; Asst. Prof. Dematology, Rush.

**Paddock, Chas. E.,** Chicago, Ill. 31 N. State St. Northwestern '91; Asst. Prof. Obst. Rush; Practice, Obstetrics.

**Palmer, Don Henry,** Seattle, Wash. 619 Lumber Exchange Bldg. M. D., Rush '03; Init. '03; A. B., U. of Wash.; Alpha Omega Alpha; Interne St. Vincents Hosp. Portland.

**Palmer, William Lucins,** Albert Lea, Minn. M. D., Rush '96.

**Parkes, William R.,** Evanston, Ill. 1428 Maple Ave. M. D., Rush '93; Init. '95; Delta Psi; Interne Presby. Hosp., '94-95; Attend. Surg. Evanston Hosp.; Attend. Phy. and Surg. St. Francis Hosp., Evanston; Health Commissioner of Evanston 7 years.

**Patton, J. Allen,** Newark, N. J., Prudential Bldg. M. D., Rush '90; Init. '96; B. S., U. of Ill.; Author of Mat. Med. Lab. Book Manual; Asst. Prof. Materia Medica, Medicine and Chem.; Inst. G. U. Rush.

**Pearman, A. C.,** Champlain, Ill., Rush, class '10.

**Percy, Nelson M.,** Chicago, Ill. 2106 Sedgwick St. M. D., Rush '99; Init. '97; Interne Augustana Hosp. Chicago, '99-00; Attend. Surg. St. Mary's Hosp. Surgery.

**Perrill, I.,** Chicago, Ill., Rush, '10.

***Porter, C. S.,** Kansas City, Mo. Rush '09.

**Porter, Robert Henry,** Sabula, Iowa, M. D., Rush '01.

**Porter, Earl S.,** Moore, Mont., M. D., Rush '07; Init. '04.

**Potter, Elmer Hollis,** Chicago, Ill. 32 N. State St. M. D., Rush '08; Init. '07; Sigma Alpha Epsilon; U. of Chicago '04.

**Powers, Frederick Harlan,** Marshall, Minn. M. D., Rush '00; Init. '97; Ph. G.

**Prash, Herbert Francis,** Beaver Dam, Wis. M. D., Rush '02; Init. '00; Interne St. Elizabeth Hosp. Chicago. '02-04.

**Reeder, William G.,** Chicago, Ill. 15 E. Washington St. M. D., Rush '03; Init. '00; B. S., Cornell Coll. Iowa.

**Reppert, P. A.,** Burlington, Iowa, M. D., Rush '03; Init. '01; Path. to Presby. Hosp. Chicago, '02; Staff of Burlington and Mercy Hosp.

**Riley, William Henry,** Altoona, Wis. Rush class '12.

**Roark, B. H.,** Spokane, Wash. 201 Jamieson Bldg., M. D., Rush '03; Init. '01; B. S., U. of Chicago; Phi Kappa Psi; Alpha Omega Alpha; Interne Milwaukee Hosp. '03-04; Police Surg. Spokane.

**Robinson, W. F.,** Deceased.

**Rowan, P. J.,** Chicago, Ill. 1211 W. Adams St., M. D., Rush '03; Init. '00; Interne St. Marks, Salt Lake City.

**Runkle, Herman A.,** Lowden, Iowa, M. D., Rush '01; Init. '99; Ph. B., Leander Clark Coll.; Interne Silver Cross Hosp. Joliet Ill. '01-02.

**Runyan, Herman C.,** Chicago, Ill. 5010 Dickens Ave. M. D., Rush '06; Init. '03; A. B., U. of Ind.; Kappa Sigma.

**Sachse, William G.,** Chicago, Ill., Henrotin Hosp. M. D., Rush '08; Init. '06; A. B., U. of Ill.

**Schuler, R. P.,** Chicago, Ill. Rush '09.

**Sensenich, Roscoe L.,** South Bend, Ind. M. D., Rush '05; Init. '02; Alpha Omega Alpha; Interne St. Joseph Hosp. Chicago '05-06.

**Shaw, Don Lee,** Deceased.

**Shirk, George W.,** Cornwall-on-Hudson, N. Y., M. D., Rush '97; Init. '96; Vanderbilt Clinic N. Y.; General Med. Asst., Northwestern Disp., N. Y.

**Showers, W. E.,** Bloomington, Ind. Init. '00; Phi Kappa Psi; Did not graduate.

**Simmis, J. S.,** Alma, Neb., Rush, class '11.

**Slaymaker, Samuel Robert,** Chicago, Ill. 32 N. State St. M. D., Rush '92; Init. '97; A. B., Beloit '86; Interne Presby. Hosp. Chicago; Attend. Phy. Cook County; Asst. Prof. Med. Rush.

**Slyfield, Forrest F.,** Sheboygan, Wis. Rush class '11.

**Smith, Henry S.,** Ishpeming, Mich. M. D., Rush '96; Init. '95; B. S., Parsons Coll.; M. S., Fairfield, Ia.; Interne Presby. Hosp. Chicago, '96-07.

**Smith, F. C.,** St. Louis, Mo. 311 Humboldt Bldg. M. D., Rush '04; Init. '01; A. B., U. of Ill.; Alpha Tau Omega; Alpha Omega Alpha; Interne St. Joseph's Hosp. Chicago, '04-05; Inst. Anat., St. Louis Univ.

**Smith, Wallace Joe,** Cadillac, Mich. M. D., Rush '05; Init. '03; Interne Saginaw Hosp. '05-06.

**Steeley, Geo. J.,** Danville, Ill. M. D., Mass. '05;

**Sturm, Arthur B.,** Elgin, Ill. M. D., Rush '90; Init. '96; Ph. G. N. W. U.; Interne German Hosp. Chicago, '99-00; Ex-City Phy. Elgin; Staff of Sherman and St. Joseph Hosp.; Transferred from Alpha.

**Sugg, Herbert Reid,** Clinton, Iowa, M. D., Rush '96; Init. '05; Surg. Polyclinic; '96-97; Staff Agatha Hosp., '97-03.

**Sumner, John True**, Schuyler, Neb., M. D., Rush '06; Init. '03; Phi Delta Theta; B. S., Neb. U.; Did not graduate.

**Sure, Frank**, Chicago, Ill. '09.

**Sutherland, Henry N.**, Madison, Wis., 421 St., Rush class '12.

**Taun, Geo. F.**, Milwaukee, Wis. 1124 Wells Bldg.

**Taylor, Charles Henry**, Deceased.

**Thompson, George F.**, Chicago, Ill. 600 Blue Island Ave., M. D., Rush '99; B. S., U. of Wis.; Interne Cook County Hosp. '99-00; Inst. Surg. Rush; Prof. Gyn. Ill. P. G. Med. School; Surg. Wis. Cen. R. R. Att. Surg. Cook County Hosp.

**Thompson, N. Howard**, Wabash, Ind. M. D., Rush '94; Init. '94.

**Tice, Frederick**, Chicago, Ill. 31 N. State St. M. D., Rush '94; Init. '95; Interne Cook County Hosp. '96; Att. Phy. Cook County Hosp.; Asst. Prof. Med. U. of Ill.

**Twinning, G. H.**, Chicago, Ill. M. D., Rush '10; B. S. and M. S., N. W. U.; Sigma Alpha Epsilon; Interne Presby. Hosp.

**Wade, Charles A.**, Chicago, Ill. 3218 Jackson Blvd. M. D., Rush '91; City Phy. Asst. '92-93; Prof. Pediatrics, P. & S.

**Wakefield, Pern Almyr**, West Salem, Wis. M. D., Rush '99.

**Walker, S.**, Chicago, Ill., Rush, class '10.

***Webster, Stuart**, Chicago, Ill. 3004 Prairie Ave., Not Practicing Medicine.

**Werner, Richard F.**, Eau Claire, Wis. M. D., Rush '99; Init. '96; Surg. to Sacred Heart Hosp.

**Westcott, Cassius Douglas**, Chicago, Ill. 22 E. Washington St. M. D., Rush '83; Asst. Prof. Ophth. Rush; Inst. in Ophth. Rush '94-00; Attend. Ophth. Monroe St. Hosp. '89-00; Asst. Ophth. Presby. Hosp. '00-07; Consult. Ophth. St. Anthony Hosp. '00-to date; Ophth. to C. M. & St. P. Ry. '94-to date; Ophth. to Penn. Lines west '05-to date.

**Westnedge, R. B.**, Deceased.

**Whalen, Charles Jos.** Chicago, Ill. 15 E. Washington St. M. D., Rush '91; Init. '97; M. A., Watertown Univ., L. L. B., Lake Forrest Univ.; Asst. Prof. Nose, Throat and Chest, Rush; Prof. G. U. and Surg. Chicago Polyclinic; Health Commissioner Chicago.

**Wheeler, Herbert Edward**, Chicago, Ill. St. Lukes Hosp. M. D., Rush '08; Init. '06; B. S., Chicago; Sigma Nu.

**Whitley, Ralph L.**, Osage, Iowa, M. D., Rush '98; Init. '96; A. B., Iowa Coll.; Surg. C. G. W. & I. C. R. R.

**Wilson, Wm. L.**, Chicago, Ill. 5533 Madison Ave., M. D., N. W. U., '96; Init. '02; B. S., M. S., N. W. U.; Interne St. Lukes Hosp.

**Windmueller, Emil**, Woodstock, Ill. M. D., Rush '94; Init. '10.

Delta Chapter

# DELTA

Medical Dept. University of Southern California
Los Angeles, California
Chapter Founded 1896

**Ainsworth, Frank K.**, San Francisco, Cal. 808 James Flood Building, M. D., U. of Vermont, '78; N. Y. U. '79.

**Alexander, E. B.**, Los Angeles, Cal. Hellman Bldg., M. D., Hendryx Lab. ,94.

**Allan, J. T. M.**, Los Angeles, Cal. Auditorium Bldg., M. D., U. of S. Cal. '03; Init. '99.

**Allen, C. S.**, Los Angeles, Cal., 1709 W. 24th St., M. D., U. of Cal. '09.

**Anton, Francis, L.**, Los Angeles Cal. Exchange Bldg., M. D., U. of Cal. '99.

**Barlow H. W.**, Los Angeles, Cal. M. D., U. of S. Cal. '04; Init. '99.

**Barlow, W. Jarvis**, Los Angeles, Cal. 2329 S. Figueroa St., M. D., Columbia Univ. '92; A. B., Columbia Coll.; Prof. Clin. Med. and Physical Diag. Univ. of S. Cal., Dean of Faculty; Formerly on staff of Mt. Sinai and Sloane Maternity Hosp. N. Y.; Now Los Angeles Co. Hosp.

**Black, Stanley P.**, Los Angeles, Cal. 709 Union Trust Bldg., M. D., N. W. U. '85.

**Bledsoe, N. C.**, Bisbee, Ariz., M. D., U. of S. Cal. '03; Init. '99.

**Bridge, Norman**, Los Angeles, Cal. Temple Auditorium, M. D., N. W. U., '68; A. M., Lake Forrest U.; Emeritus Prof. Med. Rush; Author of "Bridge on Tuberculosis;" Formerly Phy. to Cook Co. and Pres. Hosp. Chicago.

***Brown, Francis Henry**, Los Angeles, Cal., M. D., U. of S. Cal. '04; Init. '02; Interne Sisters Hosp. '04-05; Chicago Lying-In Hosp. '07.

**Brown, T. Floyd**, Los Angeles, Cal. Lessner Bldg., M. D., U. of S. Cal. '01; Init. '99.

**Bryon, R. L.**, Los Angeles, Cal. 606 Auditorium Bldg., M. D., P. & S. Los Angeles, '08.

**Cahen, E.**, Los Angeles, Cal. M. D., U. of S. Cal. Los. Angeles, '08; County Hosp.

**Carter, W. N.**, M. D., U. of S. Cal. '02; Init. '97.

**Chase, Raymond E.**, Glendale, Cal., M. D., U. of S. Cal. '01; Init. '99.

**Coffey, Titian J.**, Los Angeles, Cal. 540 Wilcox Block, M. D., U. of P. '99.

**Dezendorf, W. S.**, M. D., U. of S. Cal. '04; Init. '01.

**Downs, Alfred J.**, Los Angeles, Cal. 303 O. T. Johnson Bldg. M. D., Jeff. Med. Coll. '01; Init. '98.

**Duncan, R. D.**, Los Angeles, Cal. M. D., U. of Cal. '09; Health Officer

**Duryea, C. F.**, Brooklyn, N. Y., 784 Carroll St., M. D., Jeff. Med. Coll. '01; Interne Bellevue and P. G. Hosp. N. Y. '01-02; Not practicing.

**Elliott Carroll C.**, Soldier's Home, Cal., M. D., U. of S. Cal. '07; Init. '00; A. B., Western Reserve.

*Emmons, Calver L., Omaha, Neb., M. D., U. of S. Cal. '08.

Ferry, F. C., Los Angeles, Cal. Frost Bldg., M. D., U. of S. Cal. '04; Init. '00.

Filz, Frank J., Seattle, Wash. 411 Pioneer Bldg., M. D., U. of S. Cal. '03; Init. '99.

Fleming, Ernest W., Los Angeles, Cal. 214 Bradbury Bldg., M. D., U. of Mich. '85.

French, Chas. E., San Francisco, Cal. 701 Philan Bldg., M. D., U. of S. Cal. '02; Init. '98; Asst. in Gyn. and Abd. Surg., Coll. of P. & S. San Francisco; Interne Surg. Cal. Woman's Hosp. '02-03; Res. Surg. Cal. Woman's Hosp. '03-05; Asst. Gyn. and Abdom. Surg. San Francisco City Hospital, and County Hosp. '06-08; Now Surg. to N. W. Pac. R. R.; Surg. to and Mgr. of T. A. Miles-Taylor Sanitarium.

Garcelon, Harry, Los Angeles, Cal., 912 Pacific Electric Bldg., M. D., U. of S. Cal. '04; Init. '00.

Hall, J. H., Los Angeles, Cal. 36th and Central Ave., M. D., U. of S. Cal. '05.

Hall, Ed., Arrow Head Springs, Cal., M. D., P. & S., Los Angeles, '08.

Herideen, R. E., Bisbee, Ariz. U. of Cal. '09.

Huntoon, Harry A., M. D., U. of S. Cal. '08.

Hoyt, Albert S., Pasadena, Cal., M. D., U. of S. Cal. '99.

Jenks, C. A., Los Angeles, Cal. 444 Douglas Bldg., M. D., U. of S. Cal. '03; Init. '01; Prof. of Physiology U. of S. Cal.; Pres. Delta '02.

Kidder, F. W. K., Los Angeles, Cal. 1661 W. 11th St., M. D., U. of Cal. '09.

Lathrop, J. Morri., U. S. Army.

Lindsey L. L., Sawtelle, Cal. M. D., U. of Cal. '09.

McCoy, Gaylord, Columbus, Mont., M. D., U. of S. Cal. '99; Init. '96.

McNeil, Harvey G., Los Angeles, Cal. Exchange Bldg., M. D., U. of S. Cal. '01; Init. '99; Cal. Hosp. '01-02.

Mayne, William H., Los Angeles, Cal. 313 W. 3rd. St., M. D., U. of S. Cal. '00.

*Millsap, Roy, Seattle, Wash., U. of S. Cal. '02; Init. '00.

Molony, William R., Los Angeles, Cal. Mason Bldg., M. D., U. of S. Cal. '01; Init. '00; Demonstrator of Anat. U. of S. Cal.; Res. Phy. Idywild Hosp. '01; Res. Cal. Hosp. '02.

Mordoff, C. E., Los Angeles, Cal. County Hosp.

Norton, F. L., Los Angeles, Cal. 2311½ S. Vermont St., M. D., U. of S. Cal. '01; Init. '99; A. B. and B. S.; Res. Phy. Los Angeles Infirmary '01-03; Asst. Supt. S. C. Inf. '03-06.

Osburn, P. P. Pasadena, Cal., M. D., U. of Cal. '09.

Pahl, P. H., Los Angeles, Cal. 934 W. 7th St. M. D., U. of Sal., '01; Init. '01; M. S., Interne Cook Co. '03-04. Phy. in charge of Hosp. of the Good Samaritan.

*Peterson, Anders, Sawtelle, Cal., M. D., U. of Cal. '09.

Petter, Reginald, S., Los Angeles, Cal. 853 S. Central Ave., M. D., U. of S. Cal. '02; Init. '00; Asst. Prof. Materia Medica and Ther., Coll. P. & S. Los Angeles.

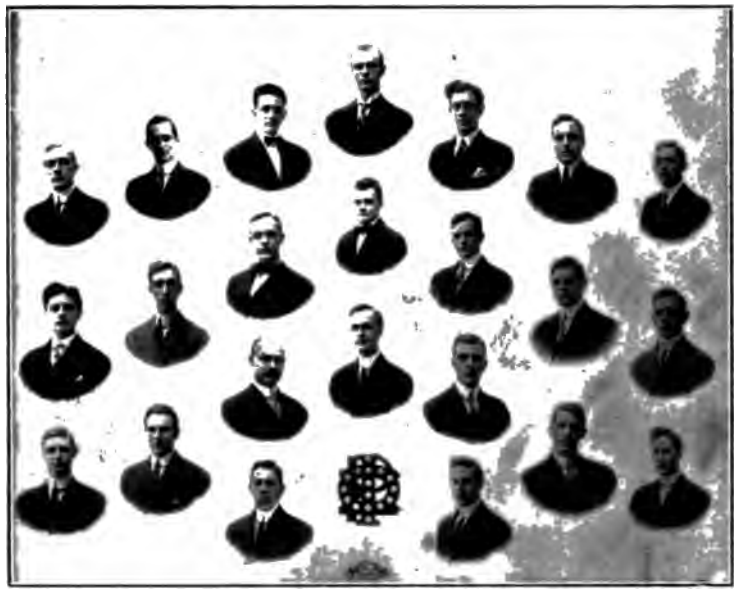

Epsilon Chapter 1910

**Phelps, C. E.**, Los Angeles, Cal. County Hosp. M. D., U. of S. Cal. '04; Init. '01.

***Rodgers, J. L.**, Los Angeles, Cal. 3rd and Spring St. M. D., U. of S. Cal.

***Rosencranz, H. A. F.**, Los Angeles, Cal. County Hosp. Active Member A. B.

**Rowan, R. R.**, Los Angeles, Cal. 503 S. Hancock St., Active Member.

***Short, J. Campbell**, San Francisco, Cal. Palace Hotel.

**Skinner, G. H.**, M. D., U. of S. Cal. '05; Init. '01.

**Smith, Bim.**, Hermosille, Sonora, Mexico, M. D., U. of S. Cal. '99; Init. '97; Interne Los Angeles Co. Hosp. '99-00.

**Stafford, Owen Rogers**, Los Angeles, Cal. 3754 S. Vermont Ave., M. D., U. of S. Cal. '01; Init. '97; Pres. Delta Chapter '00.

**Stearns, William H.**, Los Angeles, Cal. Pacific Electric Bldg., M. D., U. of S. Cal. '99; Interne County Hosp. '99.

**Steen, Dwight B.**, Los Angeles, Cal. 1009 E. 56th St., M. D., U. of S. Cal. '03; Init. '99; Interne County Hosp. Los Angeles '03-07.

**Stinchfield, Herbert C.**, Los Angeles, Cal. 303 O. T. Johnson Bldg., M. D., U. of S. Cal. '99.

**Syer, Henry W.**, Anaheim, Cal., M. D., U. of S. Cal. '04; Init. '00.

**Toles, J. K.**, Chicago, Ill., Bauer & Black, M. D., U. of S. Cal. '03; Init. '00; B. S.

**Townsend, K. R.**, Long Beach, Cal. M. D., U. of Cal. '09; A. B.

**Van Dyke, Edwin C.**, San Francisco, Cal. 1478 B. California Ave., M. D., U. of S. Cal. '95.

**Vinyard, Guy S.**, Colorado City, Colo., M. D., Denver Gross, '03; Init. '01.

**Waterman, C. O.**, Long Beach, Cal., M. D., U. of S., Cal. '04; Init. '01; B. S.; Asst. Inst. in Chemistry.

**Weber, Wm. L.**, Philadelphia, Penn., M. D., U. of S. Cal. '08; Interne German Hosp. Phil.

***Welsh, Carter W.**, Los Angeles, Cal. 721 Ruth Ave., M. D., U. of S. Cal.

***Werner, Erwald**, Los Angeles, Cal. County Hosp. Active Member.

**Wheat, J. E.**, San Fernando, Cal., M. D., U. of S. Cal. '00.

**Witherbee, Orville O.**, Los Angeles, Cal. 610 Frost Bldg., M. D., N. W. U. '93; Prof. of Physiology U. of S. Cal.

**Young, S. P.**, U. of S. Cal. Init. '00; Left College.

---

## EPSILON

Detroit College of Medicine
Detroit, Michigan
Chapter Founded February 20th, 1897

**Acker, William F.**, Monroe, Mich., M. D., D. C. of M. '01; Init. '00; Interne Harper's Hosp. '01-03, Detroit.

**Acker, Melvin M.**, Butler, Ind. M. D., D. C. of M. '93.

**Agnelly, Ed. Jos.**, Detroit, Mich. 561 Dix Ave., M. D., D. C. of M., '03; Init. '01; A. B., and B. S.; Interne New York Hosp. '03-05.

**Allen, Robert Clarke**, St. Joseph, Mich., M. D., D. C. of M., '04; Init. '02; City Health Officer; Staff Mercy Hosp., Benton Harbor; Phys. to Mich. Childrens Home, St. Joseph.

**Alton, Robert A.**, Portland, Mich., D. C. of M. class '13; Init. '10.

**Anderson, John Gilbert**, Honorary Member.

**Anderson, Willis S.**, Deceased.

**Ashton, Fred B.**, Detroit, Mich., 2881 Woodward Ave., M. D., D. C. of M. '07; Init. '04; Ph. M., Univ. of Toronto.

**Beilis, G. Lawrence**, Antigo, Wis. M. D., D. C. of M. '03; Init. '01.

**Bishop, Parker S.**, Delta, Ohio., M. D., D. C. of M. '01; Init. '00.

**Booth, Frederick A.**, Seattle, Wash. 324 Walker Bldg., M. D., D. C. of M. '02; Init. '00; Interne Harper Hosp. '01-02; Detroit.

**Brady, Emory J.**, Kalamazoo, Mich., M. D., D. C. of M., '01; Init. '99; Interne St. Mary's, Detroit; Asst. Phys. Insane Asylum, Kalamazoo; Practice, Nervous and Mental Diseases.

**Brandt, Ed. L.**, Detroit, Mich., 166 23rd. St., M. D., D. C. of M. '08; Init. '05.

**Brown, Herman Duane**, Jackson, Mich., M. D., D. C. of M., '99; Init. '97.

**Bruce, Jay D.**, Saginaw, Mich., M. D., D. C. of M. '96.

**Buchanan, Richard C.**, Green Bay, Wis., M. D., D. C. of M., '96.

**Burnham, Arthur Fletcher**, Avoca, Mich. 126 Sidney Ave., M. D., D. C. of M. '03; Init. '02.

**Campbell, James**, Grand Rapids, Mich., M. D., D. C. of M. '96.

***Carr, Herbert S.**, Winona, Minn., M. D., D. C. of M. Init. '05.

**Carrier, Albert E.**, Deceased.

**Chamberlain, Louis Henry**, Grand Rapids, Mich., 622 Pythian Temple, M. D., D. C. of M. '98.

**Chapman, Jos. B.**, Davisburg, Mich., M. D., D. C. of M. '06; Init. '03.

**Chapman, Theodore Leet**, Duluth, Minn., 406 New Jersey Bldg. M. D., D. C. of M. '02; Init. '98; Interne Harper Hosp., Detroit, '02-03.

**Chisholm, Geo. Wallace**, Pontiac, Mich. M. D., D. C. of M. '04; Init. '02.

**Clark Geo. E.**, Detroit, Mich., 397 Hurlburburt St., D. C. of M. '88; Inst. Chemistry, D. C. of M.

**Clark, John E.**, Detroit, Mich. 608 Wash. Arcade; M. D., U. of Mich. '77; Init. '97; Phi Chi; Prof. Chem. D. C. of M.; Author of "Phy. Diagnosis and Urine Analysis;" Assoc. Chief of Staff, St. Mary's '94; County Chemist '97; Surg. Gen. Mich. State Troops; Med. Legal Expert.

**Clements, Floyd Wayne**, Burr Oak, Mich. M. D., D. C. of M. '05; Init. '04.

**Collins, A. N.**, Detroit, Mich. 20 Martin Place, M. D., Univ. of M. '85.

**Comstock, Roswell W.**, Maumee, Ohio, M. D., D. C. of M., '01.

**Conant, Carrol, C.**, Detroit, Mich., Harper Hosp., M. D., D. C. of M. '07; Init. '04; Interne Harper's Hosp. Detroit, '07.

**Copp, Albert E.**, Tuscola, Mich. M. D., D. C. of M. '96.

**Cote, A. Henry,,** Port Huron, Mich. M. D., D. C. of M. '94; Init. '93; Interne St. Mary's, Detroit, '93-94.

**Crawford, E. F. W.,** Hanna, Ind. M. D., D. C. of M. '94.

**Croninger, Fred Lewis,** Wauseon, Ohio, M. D., D. C. of M. '01.

**Dean, Reuben G.,** South Lyon, Mich., M. D. C. of M. '96.

**Dellenbaugh, Albert G.,** Buffalo, N. Y., 157 Goodell St., M. D., D. C. of M. '00; Init. '98.

**Donald, William M.,** Detroit, Mich. 970 Jefferson Ave., M. D., D. C. of M. '87; Interne St. Mary's; Prof. of Med. D. C. of M.; Internist to St. Mary's and Protestant Orphan Asylum.

**Downer, Earl B.,** Columbus, Ohio, 526 St.Clair St. M. D., Ohio Med. Univ. '07; Init. '05; Asst. in G. U. and Surg. Clinics, O. M. U.; Left D. C. of M., entering Ohio Med. Univ.

***Douglass, J. H.,** Kansas City, Mo. M. D., D. C. of M. '08; Init. '06; Ph. G.

**Doyle, C. E.,** Augusta, Mich., M. D., D. C. of M. '93.

**Drake, Geo. H.,** Pontiac, Mich. M. D., D. C. of M. '93.

**Eber, Albert H.,** U. S. A., M. D., D. C. of M. '97.

**Edmison, William C.,** Harwood, Ont. D. C. of M. class '13; Init. '11.

**Elliott, James A.,** Battle Creek, Mich. M. D., D. C. of M. '01.

**Estabrook,** Bert U., Detroit, Mich. 79 Greenwood Ave., M. D., D. C. of M. '03; Init. '02.

**Evans, Edward Everett,** Gary, Ind. M. D., D. C. of M. '00; Init. '97; Interne Grace Hosp. '00. Detroit; Attend. Phy. Mercy Hosp., Gary, Ind.

**Fontaine, Eugene,** Detroit, Mich. 851 14th Ave., M. D., D. C. of M. '05; Init. '02; Interne Harper's Hosp., Detroit, '05-07.

**Frace, Guy Henry,** Grand Rapids, Mich., 693 Madison Ave., M. D., D. C. of M. '98.

**Froggatt, W. E. L.,** Cross Plains, Wis. M. D., D. C. of M. '95; Interne St. Mary's, Detroit; Health Officer, Cross Plains.

**Graham, Henry James,** Mishawaka, Ind., 102 W. Second St., M. D., D. C. of M. '00; Interne Detroit Sanitarium '00-02, Jackson City, Mich. Hosp.

**Greene, George Spalding,** Berrien Springs, Mich., M. D., D. C. of M. '97.

**Greenshields, Robert Mchay,** Romeo, Mich., M. D., D. C. of M. '00.

**Hagen, C. Marcus,** Detroit, Mich. 1166 Michigan Ave., M. D., D. C. of M. '02; Init. '99; Ph. G.; Clinical Asst. in Practice of Med., St. Mary's, Detroit.

***Hammond, Theron W.,** Akron, Ohio, M. D., D. C. of M. '96.

**Hayes, Francis Nathan,** Iota, Louisiana, M. D., D. C. of M. '99.

**Heavenrich, Theodore Ferdinand,** Port Huron, Mich., M. D., D. C. of M. '00; Init. '97; Ph. G.; D. C. of Pharm.; Interne Harper's Hosp., Detroit, '00-01; Med. Director of Port Huron Hosp.; Chief of Staff '03-08; Surgeon to D. U. R. and P. M. R. R.

**Hemenway, Lewis H.,** Manchester, Vermont, M. D., D. C. of M. '06; Init. '04; A. B., Yale '01; Delta Kappa Epsilon.

**Higgs, Carlos Fred, Deceased.**

**High, M. L.,** Detroit, Mich. 278 West Forrest Ave., M. D., D. C. of M. '94.

**Hill, G. S.,** South Bend, Ind. M. D., D. C. of M. '93.

**Hogan, James J.,** Ashtabula, Ohio, M. D., D. C. of M. '94.

**Holliday, Geo. Arthur,** Traverse City, Mich., M. D., D. C. of M. '04; Init. '02; D. D. S.

**Hood, C. E.,** Drayton, N. D., M. D., D. C. of M. '98.

**Huber, Charles D.,** Roxana, Mich. M. D., D. C. of M., '01; Init. '98.

**Hyde, Frederick W.,** Shelby, Ohio, D. C. of M. class '14; Init. '10.

**Ilgenfritz, F. M.,** Kalamazoo, Mich. M. D., D. C. of M. '03; Init. '00.

**Irvine, Geo. W.** Detroit, Mich., 511 Wash. Arcade, M. D., D. C. of M. '91.

**Jamieson, Robert Carey,** Detroit, Mich., 604 Washington Arcade, M. D., D. C. of M. '03; Init. '01; Interne Harper Hosp. '02-04; Skin Clinic, Harper Hosp.

**Johnson, J. Henry,** Midland, Mich. M. D., D. C. of M. '97.

**Joyce, William M.,** Chicago, Ill. 339 E. 43d St., M. D., D. C. of M. '97; Init. '97; Treas. of Grand Chapter '02-to date.

**Kaufman, B. S.,** (Unclassified.)

**Kempf, Gustave,** Detroit, Mich. 373 Chene St., M. D., D. C. of M. '95; Init. '95; Inst. in Chemistry, D. C. of M.

**Kennedy, Johnston B.,** Detroit, Mich. 410 Washington Arcade; M. D., D. C. of M. '85; Init. '02.

**Kennedy, Robert L.,** Royal Oak, Mich. M. D., D. C. of M. '98; Init. '97; Chief Michigan State Tuberculosis Sanitarium, '06.

**Kenning, John Carl,** Grand Rapids, Mich. 368 S. College Ave., M. D., D. C. of M. '06; Init. '04; Interne Children's Free Hosp. '06; Harper's Hosp. '07.

**Kent, Louis C.,** Onaway, Mich. M. D., D. C. of M. '01; Init. '99; Div. Surg. to D. & M. R. R.

**Kent, S. A.,** Deceased.

**Kerr, Murdock M.,** Laurium, Mich., M. D., D. C. of M. '99.

**Kiefer, Guy L.,** Detroit, Mich. 145 Harper Ave., M. D., Univ. of Mich. '91; Init. '03; A. B. and A. M., U. of M.; Delta Tau Delta; Adjt. Prof. of Hygiene and Clin. Med., D. C. of M.; Health Officer, Detroit; Attend. Phys. Harper Hosp.; Consit. Phys. Women's Hosp. and Infants' Home; Attend. Pediatrician Detroit German Polyclinic.

**King, James Everett,** Detroit, Mich., 30 W. Adams Ave., M. D., D. C. of M. '06; Init. '03.

**Knapp, Harry Wilson,** Johannesburg, Mich., M. D., D. C. of M. '03; Init. '01.

**Knill, Edwin Gilmore,** Deceased.

**Lamb, Gerald Ervine,** Farwell, Mich. M. D., D. C. of M. '99; Init. '98.

**Larson, Bror. H.,** Vasteras, Sweden, D. C. of M., class '14; Init. '10.

**Lawrence, Wm. C.,** Detroit, Mich. 305 Avery St., M. D., D. C. of M. '04; Init. '01; Interne Harper Hosp. '04; Asst. to Chair of Nervous Diseases, Harper Hosp. and D. C. of M.

**Lenfesty, J. Percival,** De Pere, Wis. M. D., D. C. of M. '97; Init. '94; Interne Wayne County Hosp.; Attend. Phy. Wis. State Reformatory and to St. Vincent's Hosp.; Green Bay, Health Officer.

**Leonard, Charles B.,** Detroit, Mich. 608 Washington Arcade; M. D., D. C. of M. '04; Init. '01; Ph. G., Georgetown; Inst. Chemistry, D. C. of M.; Children's Free Hosp., '03; School Inspector.

**Leonard,Clarence Henri,** Detroit, Mich. 827 2nd Ave., M. D., Univ. of Wooster, Cleveland, Ohio, '74 A. B. and A. M., Union Coll.; Prof. Emeritus, Med. and Surg. Diseases of Women and Clinical Gynecology, D. C. of M.; Author of Leonard's Med. Series; Practice, Gynecology.

**Lister, Geo. Fenton,** Atlanta, Mich. M. D., D. C. of M., '07; Init. '06.

***Longhead, Richard P.,** Detroit, Mich., M. D., D. C. of M. '97.

**Luce, Ransom W.,** Newago, Mich., M. D. C. of M. '06; Init. '03.

***Lumley, Samuel Chester,** Indian River, Mich, M. D., D. C. of M. '99.

**Macartney, Charles Benton,** Flint, Mich. Oak Grove Sanitarium; M. D., D. C. of M. '03; Init. '00; Ph. B.

***MacKenzie, Alex. J.,** Detroit, Mich., 14th and Warren, M. D., D. C. of M., '04; Init. '01.

**Mac Millan, James A.,** Detroit, Mich. 666 Woodward Ave., M. D., Toronto Univ. of Med. '93; Init. '06; Toronto Univ.; Adjt. Prof. Therapeutics, D. C. of M.

**McBride John,** Seattle, Wash. 355 Colman Bldg., M. D., D. C. of M. '97.

**McCarty, A. Arthur,** Manistee, Mich., M. D., D. C. of M. '93.

**McCoy, Earl M.,** Howell, Mich. M. D., D. C. of M. '02; Init. '99; Interne Harper's Hosp. '02-03; Staff of U. B. A. Hosp., Grand Rapids; now Supt. State Sanitarium for Tuberculosis.

**McDonald, Allen W.,** Detroit, Mich., 706 Hudson St. M. D., D. C. of M. '01.

**McEwan, James W.,** Detroit, Mich. 92 E. Alexandria Ave., M. D., D. C. of M. '07; Delta Tau Delta.

**McFayden, Daniel,** Bay City, Mich., M. D., D. C. of M. '04; Init. '04.

**McGarvagh, Jos. Andrew,** Fowelsville, Mich. M. D., D. C. of M. '05; Init. '04; Interne Harper Hosp., Detroit, Mich. '04-05.

**McGlaughlin, James Stafford,** Wyandotte, Mich., 90 3rd St., M. D., D. C. of M. '99; Init. '97; Mayor.

***McGregor, Archibald E.,** Bay City, Mich., M. D., D. C. of M. '01.

**McLean, Hilliard N. A.,** Detroiot, Mich., 805 Kerchival Ave., M. D., D. C. of M. '99; Init. '97; Interne St. Mary's Hosp. Saginaw, '99.

**McLennan, Harry Etherington,** Hickory Corners, Mich., M. D., D. C. of M. '00; Init. '97.

**McMillan, Herbert,** Strathroy, Ontario, Canada, M. D., D. C. of M. '99.

**McNamara, Francis William,** Detroit, Mich., 402 Fine Arts Bldg., M. D., D. C. of M. '98; Init. '97; Interne St. Mary's Hosp., Detroit, '98.

**McNeil, Wm. J.,** Milford, Mich. M. D., D. C. of M. '99; Init. '97; Interne Harper's Hosp., Detroit '99; Health Officer.

**McOmber, Graham Ortell,** Berrien Springs, Mich.; D. C. of M. '00; Not practicing medicine.

**Mercer, Richard E.**, Detroit, Mich. 610 Gas Office Bldg., M. D., D. C. of Mich. '97; Attend. Phy. St. Mary's Hosp.; Lect. Phy. Diag., D. C. of M.

**Merritt, Edwin Derward**, Detroit, Mich. 355 Chene St., M. D., D. C. of M. '99; Init. '97; Interne Children's Free Hosp. '99.

**Metcalf, William Francis**, Detroit, Mich., 636 Woodward Ave., M. D., U. of M. '88; Init. '02; Gynecologist to Harper's Hosp.: Practice, Surgery of Abdomen and Pelvis.

**Miller, Donald L.**, Belfontaine, Ohio, M. D., D. C. of M. '09; Init. '07.

**Miner, Fred Bingham**, Flint, Mich., Oak Grove Hosp., M. D., D. C. of M. '06; Init. '04; B. S., Middlebury Coll. Vt. '07; Delta Kappa Epsilon; Interne Children's Free Hosp., Detroit, '06-07; Asst. on Staff Oak Grove Hosp.

**Mooney, Ed. Wm.**, Detroit, Mich., 402 Fine Arts Bldg., M. D., D. C. of M. '99; Init. '97; Interne St. Mary's Hosp., Detroit, '99; Acting Asst. Surg., N. S. M. H. S. '05-06; Asst. in Practice of Medicine, D. C. of M.

**Moore, Alfred P.**, Deceased.

**Morehouse, Frank H.**, M. D., D. C. of M. '01; Init. '99.

**Newlove, John W.**, Minot, N. Dak., M. D., D. C. of M. '02; Init. '00; Surgeon, Great Northern R. R.

**Nicholson, John H.**, Hart, Mich., M. D., D. C. of M. '97.

**Noble, Kenneth**, Milan, Mich., M. D., D. C. of M. '04; Init. '03; Health Officer.

**Norris, Ora L.**, Deshler, Ohio, M. D., D. C. of M. '95.

**O'Dell, John H.**, Three Rivers, Mich., M. D., D. C. of M. '03.

**Oldani, John P.**, Detroit, Mich., 489 Rivard St., M. D., D. C. of M. '08; Init. '04.

**Palmerlee, Geo. H. Jr.**, Detroit, Mich., 410 Washington Arcade, M. D., D. C. of M. '03; Init. '01; Interne Harper's Hosp. '03-04; Attend. Surg. German Polyclinic Grace Hosp.; Asst. Surg. Mich. Natl. Guards; Asst. Surg. Am. Car and Foundry Co.; Inspector to Detroit Board of Health.

**Pallister, L. C.**, Detroit, Mich., 250 John R. St., M. D., D. C. of M. '05; Init. '01.

**Partlow, E. P.**, Constantine, Mich. M. D., D. C. of M. '94.

**Partlow, Henry Wm.** Madison, Wis. 312 Lake St., M. D., D. C. of M. '93; Init. '93; City Phys. at Showash, Wis.; U. S. Pension Board.

**Paul, Arthur T.**, Calumet, Mich., M. D., D. C. of M. '07; Init. '04.

**Pyle, Henry J.**, Grand Rapids, Mich., 803 Grandville Ave., M. D., D. C. of M. '07; Init. '06.

**Repp, William A.**, Detroit, Mich. 411 St. Austin Ave., M. D., D. C. of M. '95; Attend. Phys. St. Mary's Hosp.; Practice, Dis. of Women.

**Rieg, John Frederick**, Wyandotte, Mich., D. C. of M. class '14; Init. '10.

**Rice, Paul Frederick**, Cannonball, N. D., M. D., D. C. of M. '01; Init. '99; Phys. to Indian Service.

**Rumer, Ed. Clarence,** Flint, Mich., M. D., D. C. of M. '02; Init. '01; Phi Chi; Interne Harper's Hosp. Detroit, '02; Chief of House Staff '03-04; Acting Surg. Grand Trunk R. R.

**Scott, Harry L.,** Mt. Clemens, Mich., M. D., D. C. of M. '94.

**Scott, H. W.,** Breeding, Ky., M. D., D. C. of M. '97.

**Scott, R. Harry,** Laingsburg, Mich., M. D., D. C. of M. '94.

**Shaw, William Frederick,** Mexico City, Mexico, M. D., D. C. of M. '00.

**Sheets, Alden G.,** Eaton Rapids, Mich., M. D., D. C. of M. '96; Init. '94; Cons. Surg. to Lansing City Hosp.'02-03.

**Shirk, Joseph H.,** Brown City, Mich., M. D., D. C. of M. '07; Init. '05.

**Siffer, Julius J.,** Monroe, Mich., 68 Macomb St., M. D., D. C. of M. '01.

**Sloane, J. Leonard,** Los Angeles, Cal., M. D., D. C. of M. '93; Not Practicing Med.

**Sloane, John H.,** Deceased.

**Smale, George Alex.,** St. Charles, Mich., M. D., D. C. of M. '98; Init. '97; A. B., U. of Mich.; Interne Children's Free Hosp. Detroit, '98; Original work in radioactive water.

**Smith, Harry S.,** Seattle, Wash. M. D., D. C. of M. '98.

**Smith, Edgar Byron,** Detroit, Mich. 31 W. High St., M. D., D. C. of M. '87; Init. '05.

**Snow, Walter R.,** Jackson, Mich., M. D., D. C. of M. '07; Init. '05.

**Steinbrecker, Albert H.,** Detroit Mich. 410 Woodward Ave., M. D., D. M. C. '81; Init. '02; Prof. Practice of Med., D. C. of M.

**Stephenson, Frank T. F.,** Detroit, Mich. 469 Trumbull Ave., M. D., D. C. of M. '01; Lecturer on Organic Chemistry, D. C. of M.; Prof. Chem. Detroit Tech. Institute.

**Stevens, Fred E.,** Detroit, Mich., 602 Whitney Bldg., M. D., D. C. of M. '06; Init. '03; School Inspector.

**Stewart, Leonard L.,** Springport, Mich., M. D., D. C. of M. '00; Init. '99.

**Stiles, Channing H.,** Detroit, Mich., 40 Gas Office Bldg., M. D., D. C. of M. '06; Init. '03; Asst. Chair Internal Med., Harper's Hosp.

**Suttle, George,** Detroit, Mich. 37 Detroit Opera House Blk., M. D., D. C. of M. '93; Clinical Asst. Ophthalmology, D. C. of M.

**Switzer, Herbert C.,** Gaines, Mich., M. D., D. C. of M. '02; Init. '00.

**Tenney, Thos.,** Lansing, Mich. M. D., D. C. of M. '07; Init. '04.

**Ulbrich, Henry Leo Jr.,** Detroit Mich., 564 Joseph Campau Ave., M. D., D. C. of M. '08; Init. '05.

**Vail, G. A.,** Hersy, Mich., M. D., D. M. C. '95.

**Van Loon, John S.,** Detroit, Mich., M. D., D. C. of M. '08; Init. '05.

**Vaughn, Morley Sigler,** Pinckney, Mich. D. C. of M. class '12; Init. '10.

**Walker, Albert B.,** Toronto, Ont. Canada, 67 Albany Ave., M. D., D. C. of M. '99.

**Walker, Hiram C.,** Detroit, Mich., M. D., D. C. of M. & S. '05; Init. '03.

**Walsh, Chas. R.,** Detroit, Mich. 112 Alfred St., M. D., D. C. of M. '08; Init. '04; Interne Grace Hosp. '08-09.

**Warren, Arthur J.,** Mt. Clemens, Mich., M. D., D. C. of M. '93.

***Wastell, Fred W. Jr.**, Grand Rapids, Mich., M. D., D. C. of M. '07; Init. '04; Soldier's Home.

**Watts, Frederick A.** Walsh, Ont., Can. M. D., D. C. of M. '99.

**Webber, N. W.**, Deceased.

**White, W. H.**, M. D., D. C. of M. '01.

**Wilson, Percy Howard**, Houghton, Mich., M. D., D. C. of M. '00; Init. '97.

**Wilson, Wm. A.**, Detroit, Mich., 11 W. Elizabeth St., M. D., D. C. of M. '95.

**Woodhull, Royden A.**, Kinde, Mich., D. C. of M. class '14; Init. '10.

**Wright, John M.**, Grand Rapids, Mich., M. D., D. C. of M. '95.

**Wright, Albert G.**, Fenton, Mich. M. D., D. C. of M. '96.

**Yates, H. Wellington**, Detroit, Mich., 610 Gas Office Bldg., M. D., D. C. of M. '94; Init. '08; Lect. on Obstetrics, D. C. of M.

**Young, Robert, Kirke**, Detroit, Mich. 603 14th St., M. D., D. C. of M. '94; Init. '94.

---

# ZETA

Medical Department University of Michigan
Ann Arbor, Michigan
Chapter Founded May 29th, 1897

**Anderson, Tom Carlile**, Vincent, Ia., U. of Mich. class '14; Init. '10; A. B., Morningside Coll. Active Member.

**Baker, Howard Bigelow**, Detroit, Mich., 281 W. Warren Ave., M. D., U. of Mich. '98; Init. '97; B. S., Mich. Ag. Coll. '92; Recorder '02; Member Grand Council '02.

**Baker, Abel J.**, Grand Rapids, Mich., M. D., U. of Mich. '04.

**Barber, Carl Roy**, Charlotte, Mich., U. of Mich. class '03; Init. '00; Did not graduate.

**Barlow, Roy Alexander**, Rochester, N. Y., 6 Werner Pk., U. of Mich. class '14; Init. '10; B. S., U. of Rochester; Delta Upsilon.

**Barr, Albert S.**, Dollar Bay, Mich. M. D., U. of Mich. '09; Init. '07.

***Berry, Jos. T.**, Houghton, Mich. M. D., U. of Mich. '06; Init. '02; B. S., Mich. Ag. Coll.; Ear, Nose and Throat Staff.

**Beyer, Wm. F.**, Marquette, Mich., U. of Mich. class '12; Init. '08; Active Member.

**Billings, Elton Pope**, Grand Rapids, Mich., 31 James St., M. D., U. of Mich. '06; Init. '04; A. B., U. of Mich.; Inst. in Gyn. and Obst. U. of Mich.; Staff of Gyn. and Obsts. Univ. Hosp.

**Blankenhorn, Charles E.**, Ann Arbor, Mich., U. of Mich. class '12; Init. '08; Active Member.

**Bond, Geo. Samuel**, Baltimore, Md. Johns Hopkins Univ., M. D., U. of Mich. '08; Init. '05; A. B.; Staff of Med. Univ. Hosp., Taking P. G. work at Hopkins.

**Boonstra, Richard**, Zeeland, Mich. U. of Mich. class '13; Init. '10; Active Member.

Zeta Chapter

**Bower, Albert James**, Greenville, Mich., M. D., U. of Mich. '05; Init. '01; A. B.; Interne Lakeside Hosp. '05-06; Res. Gyn. Lakeside '06-07.

**Bottsford, Wesley Lee**, Moscow, N. Y., U. of Mich. class '14; Init. '10; A. B., Williams Coll.; Phi Beta Kappa; Alpha Zeta Alpha; Active member.

**Bradley, Hubbard N.**, Bay City, Mich., 903 N. Jackson St., M. D., U. of Mich. '05; Init. '01; A. B., Oberlin; Surg. Staff Univ. Hosp.

**Brower, A. B.**, Dollar Bay, Mich., U. of Mich. '10; Active member.

**Brower, A. Blaine**, Dayton, Ohio, M. D., U. of Mich. '08; Init. '07; Interne U. of Mich. Hosp.; Phi Kappa Sigma.

**Brown, G. Eigie**, Brainard, Minn., N. Pacific Hosp. M. D., U. of Mich. '09.

**Bunch, George Henry**, Columbia, S. Carolina, M. D., U. of Mich. '03; Init. '99; A. B.; Pres. Zeta '02-03.

**Cameron, Donald**, Traverse City, Mich., U. of Mich. class '11; Init. '07.

**Canfield, Roy Bishop**, Ann Arbor, Mich., M. D., U. of Mich. '99; Prof. of Otology U. of Mich.

**Carpenter, Glenn B.**, Big Rapids, Mich., M. D., U. of Mich. '09; Init. '06.

**Church, Albert Ambler**, Lorain, Ohio, M. D., U. of Mich. '97; Init. '97; A. B. and A. M.; Med. Examiner for B. & O. R. R.

**Clark, Harold Edward**, Detroit, Mich., 735 Second Ave., U .of Mich. class '14; Init. '10.

**Cleverdon, Ernest**, Chicago, Ill., 5757 W. Chicago Ave., M. D., U. of Mich. '03; Init. '01; B. S., U. of Mich.; Interne Lakeside Hosp. Cleveland '03-05; Staff N. Y. Lying-In Hosp. '05; Asst. Res. Surg. Lakeside Hosp. '05-06; Now member Staff Oak Park Hosp.; Pediatric Staff Central Free Disp.

**Clifford, A. B.**, U. S. N.; M. D., U. of Mich. '04.

**Clift, Myron Wm.** Flint, Mich., M. D., U. of Mich. '05; Init. '02; Gyn. and Obst. Staff Univ. Hosp.

**Coe, Herbert Everett**, Seattle, Wash., 621 Lumber Exchange Bldg., M. D., U. of Mich. '03; Init. '03; A. B., Mich.; Interne Alleghany Gen'l. Hosp. Pittsburgh; Interne Boston City Hosp.; Interne Floating Hosp.; Now City Bact. of Seattle.

**Cooper, Harry L.**, Niles, Mich., U. of Mich. class '11; Init. '08.

**Collins, Ward Eugene**, Kalamazoo, Mich. M. D., U. of Mich. '08; Init. '04; A. B.; Med. Staff Univ. Hosp.

**Coventry, William Albertus**, Duluth, Minn., 224 N. Jersey Bldg., M. D., U. of Mich. '00; Init. '98; Interne N. P. Hosp. Brainard, Minn. '00-01.

**Cring, G. U.**, Boston, Mass. 281 Darmouth St., M. D., Howard Med. Coll. Init. '06.

**Craig, John Martin**, Lakewood, N. J., 41 Central Ave., M. D., U. of Mich. '98.

**Cushman, M. Lawrence**, Ann Arbor, Mich., M. D., U. of Mich. '06; Init. '07; A. B.; Phi Delta Theta; Asst. Ear, Nose and Throat; Staff Univ. Hosp.

**Den, Bleyker, Walter,** Kalamazoo, Mich., M. D., U. of Mich. '00.

**Dewey, Herman Russell,** Bellevue, Ohio, M. D., U. of Mich. '97; A. B., Hillsdale; Delta Tau Delta.

**Dudley, Stowell Barnard,** Canton, Ohio, 609 Tuscarawas St., M. D., U. of Mich. '97; A. M., Oberlin; Visiting Phy. Aultman Hosp.

**Eastman, Anstice Ford,** Elmira, N. Y., M. D., U. of Mich. '08; Init. '04; A. B.; Staff Gyn. and Obst. Univ. Hosp.; Interne N. Y. C. Hosp.

**Eaton, Daniel Holten,** Kalamazoo, Mich., 614 Academy St., M. D., U. of Mich. '05; Init. '04; Interne Univ. Hosp. '05-06; Med. Insp. for Schools.

**Eberly, Karl C.,** Perrysburg, Ohio, U. of Mich. class '11; Init. '08; Kappa Sigma; Asst. in Physiology.

**Edwards, S. F.,** Guelph, Ont. Canada, B. S., and M. S., U. of Mich.; Init. '05; Left Coll. end of first year to accept position as Prof. of Bact., Ont. Agril. Coll.

**Farnham, Lucius Augustine,** Calumet, Mich., M. D., U. of Mich. '05; Init. '04; Asst. Phar. '06; Phy. to Calumet City Hosp.

***Finney, Walter,** Grand Rapids, Mich. Init. '08; Did not graduate; Delta Tau Delta.

**Fitch, James Grimes,** Tacoma, Wash., U. of Mich. class of '03; Init. '00; Did not graduate.

**Garm, Roy Henry,** Beardstown, Ill., 214 Washington St., U. of Mich. '01; Init. '98; Health Officer.

**Gauss, Charles B.,** Palo, Mich., M. D., U. of Mich. '97.

**Green, Burt, Francis,** Hillsdale, Mich., M. D., U. of Mich. '00; A. B.; Phi Delta Theta.

**Green, George W.,** Dowagiac, Mich., M. D., U. of Mich. '05; Init. '01; A. B., and A. M.; Phi Delta Theta; Staff of Surg. Univ. Hosp. Ann Arbor.

**Gutelius, Benj. Stuart,** Moscow, N. Y., U. of Mich. class '14; Init. '10; A. B. Williams Coll.; Alpha Zeta Alpha.

**Hallenbeck, Clive E.,** Canandiqua, N. Y., M. D., U. of Mich. '07; Init. '02; Staff of Gyn. and Obst. Univ. Hosp.; Interne Blackwell Island, N. Y., and German Hosp. Newark, N. J.

**Hamaker, Charles T.,** Meadsville, Pa., Init. '08; Did not graduate; Delta Tau Delta.

**Harlow, William Page,** Boulder, Colo., 541 Highland Ave., M. D., U. of Mich. '99; Prof. of Physical Diagnosis and Hematology, U. of Colo.; Dean of Faculty.

**Harris, Downey Lamar,** St. Louis, Mo., 5038 Maple Ave., M. D., U. of Mich. '99; Init. '97; State Pathologist.

**Harris, W. D.,** Deceased.

**Hastings, J. Frank,** Kenosha, Wis., 312 Main St., M. D., U. of Mich. '06; Init. '03; Interne Tamarack Hosp. '06-07; Pres. Zeta '06; Surg. Staff Univ. Hosp.

**Haythorn, Sam R.,** Boston, Mass., M. D., U. of Mich. '04; Init. '01; Sigma Xi; Asst. in Gyn.; Charge of Path. '04-06; Path. Mass. State Hosp.; Now Asst. Path. Boston City Hosp.

**Heard, Corydon Ford**, North East, Penn., Main St., M. D., U. of Mich. '98; Surg. Staff Univ. Hosp. '98-99.

**Holmquist, Walter Sanford**, Ely, Nev., M. D., U. of Mich. '02; Init. '99

**Hornbrook, Frank W.**, Deceased.

**Horton, Herbert Bradford**, Grennwich, R. I., M. D., U. of Mich. '01; Init. '97; A. B.; Alpha Tau Omega; Pres. Zeta '01.

**Houghton, Lester Orlo**, Detroit, Mich., Penn. Ave., M. D., U. of Mich. '06; Init. '03; Med. Staff Univ. Hosp.; Interne C. & H. Hosp.

**Huber, Edward Godfrey**, U. S. A. Med. Service; M. D., U. of Mich. '05; Init. '02; A. B., U. of Mich.

**Jack, Cecil McKee**, Decatur, Ill. Millikin Bank Bldg., M. D., U. of Mich. '02; Init. '99; Ph. G.; Pres. of Zeta '02.

**Jackson, William S.**, Houghton, Mich. M. D., U. of Mich. '98; Init. '98.

**Jacoby, Arnold L.**, Downer's Grove, Ill., A. B., U. of Mich. '08; Init. '05; Interne, U. of Mich. Hosp.; Asst. Physiologist '07-08.

**Joldersma, Rudolph D.**, Rochester, N. Y., U. of Mich. class '12; Init. '08; Alpha Tau Omega.

**Jones, Arthur C.**, Chinook, Mont. U. of Mich. class '12; Init. '08.

**Jones, William Lafon**, Sebewaing, Mich. U. of Mich. class '14; Init. '10; B. S., U. of Princeton '05.

**Keene, Thomas Victor**, Indianapolis, Ind. 1315 Park Ave., M. D., U. of Mich. '02; Init. '99; Interne Eastman Hosp. '03; Pres. Zeta '02; Chr. Extension Com. '02-07; Editor of Journal '05-07; Grand Council; Founded Nu, Kappa, Rho, Pi and Sigma; Assoc. Prof. Bact. and Lect. in Med., Ind. Univ.; Visiting Phy. Indianapolis City Hosp. and Bobbs Disp.; First Supt. and Organizer of Ind. State Board Lab.

**Keener, Hayes H.**, U. of Mich. class '06; Init. '02; Beta Theta Pi; Did not graduate.

**Kelley, Benj. William**, Aitkin, Minn., M. D., U. of Mich. '97; Init. '97.

**Kennedy, Charles Stuart**, Detroit, Mich., Palmer Ave. U. of Mich. Class '13; Init. '09; Active Member.

**Kimball, Arthur Stevens**, Battle Creek, Mich., M. D., U. of Mich. '03; Init. '00; A. B., Dartmouth; Sigma Chi; Member Med. and Path. Staff U. of Mich.

***Koch, Wm. F.**, Detroit, Mich., A. B., U. of Mich. '09; Init. '06; Asst. in Physiology; Inst. in Histology.

**Langford, Theron Sparhawk**, Jackson, Mich., M. D., U. of Mich. '02; Init. '99; Phi Delta Pi.

**Larned, Frederick J.**, Greenland, Mich., M. D., U. of Mich. '01; Init. '99; Pres. Zeta '00.

**Lee, Solomon S.**, Osceola, Mich. M. D., U. of Mich. '98.

**Lewis, George H.**, Cleveland, Ohio, M. D., U. of Mich. '05; Init. '01; Interne Lakeside Hosp. Cleveland '06-07; Staff of Gyn. & Obst. Univ. Hosp.

**Lombard, Warren Plympton**, Ann Arbor, Mich., 805 Oxford Road. M. D., Harvard '82; Init. '06; A. B., Harvard; Prof. of Physiology, U. of Mich.

***Loric, Alvin J.**, Kansas City, Mo., A. B., U. of Mich. '08; Init. '07; Phi Kappa Sigma.

***Love, Henry Jay**, Rock Island, Ill., M. D., U. of Mich. '07; Init. '03; Interne Santa Fe Hosp. Topeka, Kansas; Surg. Staff Univ. Hosp.; Asst. Surg. Santa Fe Hosp.

**Lull, Cabot, Jr.**, Birmingham, Ala., 421 First Natl. Bank Bldg. M. D., U. of Mich. '99; Init. '97; Interne Lakeside Hosp. Cleveland '99-00; Visiting Phy. St. Vincent's Hosp.; Prof. of Hygiene & Med. Jurisprudence, Birmingham Med. Coll.

**Lyman, Wm. Robinson**, Worthington, Mass., M. D., U. of Mich. '05; Init. '01; A. B., U. of Mich.; Delta Upsilon; Asst. in Otology, Lary. & Rhin., U. of Mich. '05-06; Ear, Nose & Throat, Staff Univ. Hosp.

**MacKenzie, Robt. C.**, Ann Arbor, Mich., M. D., U. of Mich. '07; Init. '04; A. B.; Delta Tau Delta, Asst. Surg. U. of Mich., Surg. Staff Univ. Hosp.

**Mapes, John Albert**, Aberdeen, Wash., M. D., U. of Mich. '97; B. S.

**Marden, Jesse Krekove**, Marsovan, Turkey, Asia. M. D., U. of Mich. '98; A. B., Dartmouth; Delta Kappa Epsilon; Phi Beta Kappa; Surg. in Charge of Anatolia Coll. Hosp.

**Mills, Albert B.**, Calumet, Mich., M. D., U. of Mich. '97; Init. '06; Interne C. & H. Hosp. '97.

**Moore, Thomas Kenney**, Akron, Ohio, M. D., U. of Mich. '99; Graduated from Jeff. Med. Coll. '99; Delta Tau Delta.

**Morris, Carlton D.**, Pontiac, Mich., M. D., U. of Mich. '94; Init. '97; Asst. Phy. East Mich. Insane Asylum.

**Morse, Ralph Luther**, Norwalk, Ohio, M. D., U. of Mich. '02; Init. '00; Sigma Xi; Asst. in Gyn. Univ. Hosp. '02-04.

**Mortensen, M. A.**, Battle Creek, Mich., "The Sanitarium." M. D., U. of Mich. '99.

**Newcomb, William W.**, Detroit, Mich. 34 Mt. Vernon Ave., M. D., U. of Mich. '00; Init. '98; B. S., U. of Mich.; Interne Worcester Insane Hosp. '00-01; Pres. Zeta '00; Psi Upsilon.

**Newhart, Horace**, Minneapolis, Minn., M. D., U. of Mich. '98; Init. '97; A. B., Dartmouth '95; Sigma Chi.; Phi Beta Kappa; Surg. Jackson Sanitarium, Dansville, N. Y. '03-05; Laryn. & Rhin. to Northwestern Hosp.

**Norris, Wm. D.**, deceased.

**Olney, Herbert Smith**, deceased.

**Orr, Hiram Winnett**, Lincoln, Neb., M. D., U. of Mich. '99; Init. '97; Lect. in Univ. of Nebr.; Pres. Zeta '99; Asst. Supt. Nebr. Orthopedic Hosp.; Supt. Sunlight Sanitarium.

**Palmer, Frederick**, Fort Bayard, New Mexico. M. D., U. of Mich. '94; Init. '97; House Phy. Univ. Hosp. Ann Arbor '94-95; House Surg. Univ. Hosp. '95-96; Commanding Officer Base Hosp. Neuva Cacens, Luzon, P. I. '01-02; Adj. U. S. A. Gen. Hosp. Fort Bayard since '05.

**Palmer, Joseph Bell**, Wellsburg, W. Va., M. D., Jeff. '01; Init. '98; Interne Hopkins Hosp. Wheeling '01-02; Almshouse N. Y. C. '02-04; Riverside Hosp. N. Y. C. '04-05; N. Y. Lying-In Hosp. '05.

**Paul, Frank O.**, Salt Lake City, Utah. M. D., U. of Mich. '09; Init. '04; Interne Latter Day Saints Hosp.; Oto-laryngology Staff U. of Mich.,

**Peebles, Alvin Roy**, Boulder, Colo., M. D., U. of Mich. '06; Init. '03; Delta Tau Delta; Asst. Internal Med., U. of Mich.; Now Inst. Med. U. of Colo.

**Pemberthy, Grover C.**, Houghton, Mich., M. D., U. of Mich. '10; Init. '06; Surg. Staff U. of Mich.

***Powers, James**, Grand Rapids, Mich., Init. '08; did not graduate.

**Plummer, R. F.**, Ann Arbor, Mich. M. D., U. of Mich. '08; Honorary.

**Pugh, Daniel E., Jr.**, Elmira, N. Y., A. B., U. of Mich. '09; Init. '08; Delta Tau Delta.

**Quilliam, Lawrence R.**, Spokane, Wash., 734 Montgomery Ave., M. D., U. of Mich. '08; Beta Theta Pi; Ear, Nose and Throat Staff Univ. Hosp.

**Rees, George M.**, Calumet, Mich., M. D., Rush '92; Init. '97.

**Rexford, Walter K.**, Ann Arbor, Mich. M. D., U. of Mich. '03; Init. '04; A. B.; Asst. Surg. U. of Mich.; Surg. Staff Univ. Hosp.; Asst. Surg. Northern Pacific Hosp. Brainard, Minn.

**Rich, Herbert Matteson**, Detroit, Mich., 437 Jefferson Ave., M. D., U. of Mich. '01; Init. '99; B. S., U. of Mich.; Delta Tau Delta; Interne Boston City Hosp. '03-04; Attend. Phy. to Children at St. Mary's Hosp. Detroit.

**Roberts, Melvin Dudley**, Hancock, Mich. M. D., U. of Mich. '03; Init. '00.

**Robinson, R. M.**, Deceased.

**Rooney, Henry M.**, Los Angeles, Cal. 606 Auditorium Bldg., M. D., U. of Mich. '03; Init. '01; A. B., Boston Coll.; Inst. Anat. at P. & S. Coll. Los Angeles; House Surg. Buffalo Emergency Hosp. '03-04.

**Ruby, Fred McKenny**, Union City, Ind. 331 N. Howard St., M. D., U. of Mich. '05; Init. '01; A. B.. U. of Mich.; Res. Phy. N. Y. Eye and Ear Infirmary.

**Rumph, Chas. Lewis**, Hancock. Mich., Quincy Disp., M. D., U. of Mich. '03; Init. '00.

**Russell, Hubert D.**, Battle Creek, Mich., M. D., U. of Mich. '02; Init. '99.

**Scarborough, Joseph C.**, Deceased.

**Schmidt, Harry B.**, Niles, Mich., U. of Mich. Class '11; Init. '08.

**Schemerhorn, L. J.**, Greenville, Mich., U. of Mich. Class '12; Init. '08.

**Searcy, George Harris**, Spokane, Wash. 211 Empire Bldg., M. D., U. of Mich. '01; Init. '00; A. B., Univ. of Ala. '97; Phi Delta Theta; Asst. Phy. Ala. Insane Hosp. '01-05; Now has private Hosp.

**Searcy, Harvey Brown**, Tuscaloosa, Ala., M. D., U. of Mich. '07; Init. '03; A. B.; Phi Delta Theta; Ear, Nose and Throat, Staff Univ. Hosp. Asst. Phy. to Ala. State Insane Hosp.

**Sheldon, Luther**, Blackwell Island, N. Y., M. D., U. of Mich. '09; Init. '05; Interne N. Y. C. Hosp.

**Shook, Francis M.**, Mare Island, Cal., Asst. Surg. U. S. N., M. D., U. of Mich. '04; Init. '00; Consit. Ophthalmologist U. S. N. Hosp. Mare Hospital, Mare Island, Cal.

**Higgs, Carlos Fred, Deceased.**

**High, M. L.,** Detroit, Mich. 278 West Forrest Ave., M. D., D. C. of M. '94.

**Hill, G. S.,** South Bend, Ind. M. D., D. C. of M. '93.

**Hogan, James J.,** Ashtabula, Ohio, M. D., D. C. of M. '94.

**Holliday, Geo. Arthur,** Traverse City, Mich., M. D., D. C. of M. '04; Init. '02; D. D. S.

**Hood, C. E.,** Drayton, N. D., M. D., D. C. of M. '98.

**Huber, Charles D.,** Roxana, Mich. M. D., D. C. of M., '01; Init. '98.

**Hyde, Frederick W.,** Shelby, Ohio, D. C. of M. class '14; Init. '10.

**Ilgenfritz, F. M.,** Kalamazoo, Mich. M. D., D. C. of M. '03; Init. '00.

**Irvine, Geo. W.** Detroit, Mich., 511 Wash. Arcade, M. D., D. C. of M. '91.

**Jamieson, Robert Carey,** Detroit, Mich., 604 Washington Arcade, M. D., D. C. of M. '03; Init. '01; Interne Harper Hosp. '02-04; Skin Clinic, Harper Hosp.

**Johnson, J. Henry,** Midland, Mich. M. D., D. C. of M. '97.

**Joyce, William M.,** Chicago, Ill. 339 E. 43d St., M. D., D. C. of M. '97; Init. '97; Treas. of Grand Chapter '02-to date.

**Kaufman, B. S.,** (Unclassified.)

**Kempf, Gustave,** Detroit, Mich. 373 Chene St., M. D., D. C. of M. '95; Init. '95; Inst. in Chemistry, D. C. of M.

**Kennedy, Johnston B.,** Detroit, Mich. 410 Washington Arcade; M. D., D. C. of M. '85; Init. '02.

**Kennedy, Robert L.,** Royal Oak, Mich. M. D., D. C. of M. '98; Init. '97; Chief Michigan State Tuberculosis Sanitarium, '06.

**Kenning, John Carl,** Grand Rapids, Mich. 368 S. College Ave., M. D., D. C. of M. '06; Init. '04; Interne Children's Free Hosp. '06; Harper's Hosp. '07.

**Kent, Louis C.,** Onaway, Mich. M. D., D. C. of M. '01; Init. '99; Div. Surg. to D. & M. R. R.

**Kent, S. A.,** Deceased.

**Kerr, Murdock M.,** Laurium, Mich., M. D., D. C. of M. '99.

**Kiefer, Guy L.,** Detroit, Mich. 145 Harper Ave., M. D., Univ. of Mich. '91; Init. '03; A. B. and A. M., U. of M.; Delta Tau Delta; Adjt. Prof. of Hygiene and Clin. Med., D. C. of M.; Health Officer, Detroit; Attend. Phys. Harper Hosp.; Consit. Phys. Women's Hosp. and Infants' Home; Attend. Pediatrician Detroit German Polyclinic.

**King, James Everett,** Detroit, Mich., 30 W. Adams Ave., M. D., D. C. of M. '06; Init. '03.

**Knapp, Harry Wilson,** Johannesburg, Mich., M. D., D. C. of M. '03; Init. '01.

**Knill, Edwin Gilmore,** Deceased.

**Lamb, Gerald Ervine,** Farwell, Mich. M. D., D. C. of M. '99; Init. '98.

**Larson, Bror. H.,** Vasteras, Sweden, D. C. of M., class '14; Init. '10.

**Lawrence, Wm. C.,** Detroit, Mich. 305 Avery St., M. D., D. C. of M. '04; Init. '01; Interne Harper Hosp. '04; Asst. to Chair of Nervous Diseases, Harper Hosp. and D. C. of M.

Eta Chapter and House

Pacific Hosp. Tacoma; City and County Bacteriologist; Recorder of Phi Rho Sigma Fraternity '07.

**Witter, Frank Clarence,** Ann Arbor, Mich., M. D., U. of Mich. '06; Init. '05; Inst. Gyn. and Obst. U. of Mich.; Staff of Gyn. and Obst Univ. Hosp.

**Woltmann, Harro,** Mansfield, Ohio, M. D., U. of Mich. '05; Init. '00; Sigma Xi; Interne Univ. Hosp. '05; Interne Lakeside Hosp. '05-06; Fellow in Rockefeller Institute '03-04; Pres. Zeta '05.

**Young, George Frank,** South Haven, Mich., 312 Pearl St., U. of Mich. '99.

---

# ETA

Creighton Medical College
Omaha, Nebraska
Chapter Founded March 3rd, 1900

**Akin, Henry Leland,** Omaha, Nebr., 403 McCague Bldg., M. D., Creighton, '01; Init. '00; A. B., '94; Phy. to St. Joseph and Omaha Gen'l Hosp. Pres. '01.

**Allison, Chas C.,** Omaha, Neb., Creighton '88; Init. '10.

**Allingham, H. T.,** Omaha, Neb., Creighton, Class '12; Init. '10.

**Arnout, J. C.,** Downey, Idaho, M. D., Creighton '07.

**Arrasmith, William,** Persia, Ia. Creighton, Class '13; Init. '10.

**Baldwin, B. B.,** Omaha, Nebr., M. D., Creighton '06; Init. '03.

**Barstow, James M.,** Council Bluffs, Iowa. 221 S. 6th St., M. D., Iowa Coll. P. & S., Keokuk '80; Bellevue Hosp. Med. Coll. '84; Prof. Materia Medica and Ther., Creighton.

**Beachby, John V.,** Stratton, Colo., M. D., Barnes Med. Coll. '00; Init. '00.

**Bellinger, Frank Earle,** Council Bluffs, Iowa, 101 Glen Ave., M. D., Creighton '00; Init. '00.

**Bierbower, Harry C.,** Manila, P. I., M. D., Creighton '00; Init. '01; Surgeon U. S. A.

**Bielck, Louis C.,** Bloomfield, Nebr. M. D., Creighton '02; Init. '00; Interne Chicago P. G. Hosp. '03; P. G. Vienna '09.

**Borglum, Francis L.,** Omaha, Nebr. M. D., Creighton '02; Init. '00; Interne K. B. C. Hosp. Nevada, '02; P. G. in N. Y. '08-09.

**Borghoff, J. F.,** Omaha, Nebr., 135 S. 35th St. Creighton Class '13; Init. '11.

**Bray, Robt. Ellis T.,** Ponca, Neb., Creighton, Class '11; Init. '10.

**Bryant, D. C.,** Omaha, Nebr., McCague Bldg., M. D., U. of Wooster '75; Init. '01; Dean of Med. Dept. Creighton Univ. and Prof. of Ophthalmology; Vice President Phi Rho Sigma '09-11.

**Burchard, Harry D.,** Falls City, Nebr., M. D., Creighton Univ. '08; Init. '05; City Phy. '09-11.

**Burrell, Henry Leslie,** Omaha, Nebr., McCague Bldg., M. D., U. of Ill. '88; Init. '02; Prof. Ear, Nose and Throat, Creighton Univ.

**Bushman, Louis B.**, Omaha, Nebr., 3004 Farnum St., M. D., Creighton '03; Init. '10.

**Carson, D. A.**, Dietz, Wyo., M. D., Creighton Univ. '05; Init. '03; Interne St. Joseph's, Omaha, Nebr. '05-06.

**Cohee, H. R.**, Deceased.

**Condon, A. P.**, Omaha, Nebr., M. D., Rush '00; Init. '05; Surg. to Wise Memorial Hosp.

**Campbell, M. S.**, Malvern, Iowa, Creighton Univ. Class '13.

**Capell, Clarence S.**, Kansas City, Mo., 534 Rialto Bldg., M. D., Creighton Univ. '02; Init. '00; A. B., U. of Nebr.; Phi Delta Theta.

**Coe, Chas. B.**, Atlantic, Iowa, Creighton Univ. Class '10; Init. '10.

**Conlan, Peter Timothy**, Omaha, Nebr. 1824 Binney St., Creighton Univ. '98.

**Coulter, Frank E.**, Omaha, Nebr., 318 McCague Bldg.; M. D., Rush '82; Init. '03; Prof. of Nervous Diseases, Creighton Univ.; Neurologist to St. Joseph's and Douglas County Hosps.; Cons. Neurologist to St. Bernard's and Mercy Hosp., Council Bluffs, Iowa.

**Coulter, M. G.**, Omaha, Nebr., McCague Bldg.

***Cox, Harry Otley**, Sheridan, Wyo.; M. D., Creighton Univ. '06; Init. '03; Interne Omaha Gen'l Hosp. '08.

**Cramer, Lloyd**, Omaha, Neb., 3515 Jackson St., Creighton Univ. '11.

**Crummer, Benj. F.**, Deceased.

**Criss, N. L.**, Omaha, Nebr. 424 N. 23rd St., Creighton Univ. Class '12.

**Cunningham, M. A.**, Malvern, Ia., Creighton Univ. Class '13; Init. '10.

***Davis, W. W.**, Omaha, Nebr., M. D., Creighton Univ. '09; Interne St. Joseph's Hosp. Omaha.

**Delaney, F. J.**, Tacoma, Wash., Warburton Bldg., M. D., Creighton Univ. '05; Interne St. Joseph's Hosp. Tacoma, '05-06.

**Delanney, Emil L.**, So. Omaha, Nebr., Creighton Univ. '01; Init. '00; Asst. Prof. Bact., Creighton.

**Dermody, L. A.**, Omaha, Nebr., 2104 Douglas St., M. D., Creighton Univ. '10; Honorary Member.

**Diehl, O. C.**, Diller, Nebr., M. D., Creighton Univ. '02; Init. '00.

**Douglas, Walter Landon**, New London, Conn. Creighton Univ., Class '13; Init. '10.

**Duncan, J. W.**, Roseland, Nebr. Creighton Univ., '12.

**Dunn, Arthur D.**, Omaha, Nebr., 303 McCague Bldg., M. D., Rush '02; Init. '07; Ph. B., Interne Cook County '02-03; Now Phy. to St. Joseph's and County Hosp.

**Dwyer, Timothy James**, Omaha, Neb., Honorary Member.

**Ellis, Paul H.**, Omaha, Neb., 2405 Ames Ave. M. D., Creighton Univ. '99; Init. '00; Phy. to Swedish and St. Joseph Hosp.; Asst. Prof. Med. Creighton.

**Emmert, S. R.**, Omaha, Nebr., Honorary Member.

**Everett, Milton H.**, Lincoln, Nebr., M. D., Rush '70; and Jeff. Med. Coll. '85; Init. '01.

**Everett, Oliver W.**, Lincoln, Nebr., Lincoln Sanitarium; M. D., Univ. of Nebr. '05; Init. '01; Beta Theta Pi; Mgr. Lincoln Sanitarium.

**Farrell, Henry,** Axtell, Nebr., M. D., Creighton Univ. '07; Init. '04.

**Farrell, N. H.,** Council Bluffs, Ia., Creighton Univ. Class '13; Init. '10.

**Fitzgerald, Francis E.,** Omaha, Nebr., 210 Brown Blk.; M. D., Creighton Univ.; Init. '00.

**Flamm, Willis Harland,** Cortland, Nebr., M. D., Creighton Univ. '08; Init. '07.

**Fleming, Thos. N.,** Sutton, Nebr., Creighton Univ., Class '13; Init. '10.

**Fletcher, Chas.,** Bellevue, Nebr., Creighton Univ. Class '13.

**Flynn, John F.,** Bingham Canyon, Utah, M. D., Creighton Univ. '07; Init. '04.

**Flothow, Max W.,** Omaha, Nebr., 1548 N. 19th St., Creighton Univ., Class '13.

**Foote, James S.,** Omaha, Nebr., 216 Paxton Bldg.; M. D., Columbia Univ. '81; A. B., Yale; Prof. of Histology and Path. Univ. of Creighton. Not in Practice.

**Ford, Michael Joseph Jr.,** Omaha, Nebr. 403 McCague Bldg., M. D., Creighton. '01; Init. '01.

**Foster E. Wendell,** Worland, Wyo., M. D., Creighton Univ. '02; Init. '00; A. B., Univ. Nebr.; Sigma Chi.

**Foster, R. H.,** Hastings, Nebr., M. D., Creighton Univ. '05.

**Gaertner, Leo P.,** Wayne, Nebr., Creighton Univ. '11.

**Gainey, John H.,** M. D., Creighton Univ.; Init. '00.

**Galligan, John Joseph,** Park City, Utah, Creighton Univ., Class '12; Init. '10.

**Geesarman, E. S. B.,** Omaha, Nebr., 810 E. 31st St., Creighton '12.

**Green, William M.,** Granite Falls, Wash., M. D., Creighton Univ. '01; Init. '01.

**Grace, J. B.,** Port Washington, N. Y., Creighton Univ. '12.

**Hamilton, H. P.,** Omaha, Nebr., 307-09 McCague Bldg. M. D., Univ. of Louisville '87; Init. '02; Prof. Surg. Path. and Clin. Surg. Creighton Univ.

**Hammond, Ernest D.,** Salt Lake City, Utah, 218 Dooly Bldg., M. D., Creighton Univ. '00; First Pres. of Eta; Has Private Hosp.

**Harris, Geo. Arthur,** Basin, Wyo., M. D., Creighton Univ. '95; Init. '02; B. S., U. of Ill.

**Harris, Herbert Taylor,** Basin, Wyo., M. D., Creighton Univ. '02; Init. '00; Chief Surg. to Sheridan, Wyo. Hosp. '05-08; Surg. to Basin Hosp.

***Heine, August Leo,** Colorado Springs, Colo.,% Nordrach Ranch Sanitarium; M. D., Creighton Univ. '07; Med. Director and Supt. Nordrach Sanitarium.

**Heliwig, John W.,** Omaha, Nebr., 305 Karbach Blk. M. D., Creighton Univ. '01; Init. '01; A. B., A. M., Creighton Univ.; Prof. of G. U., Creighton.

**Henry, Edwin C.,** Omaha, Nebr., 402 McCague Blk., M. D., Creighton Univ. '95; Medico-Chi '97; Init. '00; Prof. Anat. Creighton Univ.

**Henry, Walter O.,** Omaha, Nebr., 808 Brandies Bldg. M. D., Bellevue Hosp. '79; Init. '01; Prof. Gynecology Creighton Univ.; Author

***Wastell, Fred W. Jr.**, Grand Rapids, Mich., M. D., D. C. of M. '07; Init. '04; Soldier's Home.

**Watts, Frederick A.** Walsh, Ont., Can. M. D., D. C. of M. '99.

**Webber, N. W.**, Deceased.

**White, W. H.**, M. D., D. C. of M. '01.

**Wilson, Percy Howard**, Houghton, Mich., M. D., D. C. of M. '00; Init. '97.

**Wilson, Wm. A.**, Detroit, Mich., 11 W. Elizabeth St., M. D., D. C. of M. '95.

**Woodhull, Royden A.**, Kinde, Mich., D. C. of M. class '14; Init. '10.

**Wright, John M.**, Grand Rapids, Mich., M. D., D. C. of M. '95.

**Wright, Albert G.**, Fenton, Mich. M. D., D. C. of M. '96.

**Yates, H. Wellington**, Detroit, Mich., 610 Gas Office Bldg., M. D., D. C. of M. '94; Init. '08; Lect. on Obstetrics, D. C. of M.

**Young, Robert, Kirke**, Detroit, Mich. 603 14th St., M. D., D. C. of M. '94; Init. '94.

---

# ZETA

Medical Department University of Michigan
Ann Arbor, Michigan
Chapter Founded May 29th, 1897

**Anderson, Tom Carlile**, Vincent, Ia., U. of Mich. class '14; Init. '10; A. B., Morningside Coll. Active Member.

**Baker, Howard Bigelow**, Detroit, Mich., 281 W. Warren Ave., M. D., U. of Mich. '98; Init. '97; B. S., Mich. Ag. Coll. '92; Recorder '02; Member Grand Council '02.

**Baker, Abel J.**, Grand Rapids, Mich., M. D., U. of Mich. '04.

**Barber, Carl Roy**, Charlotte, Mich., U. of Mich. class '03; Init. '00; Did not graduate.

**Barlow, Roy Alexander**, Rochester, N. Y., 6 Werner Pk., U. of Mich. class '14; Init. '10; B. S., U. of Rochester; Delta Upsilon.

**Barr, Albert S.**, Dollar Bay, Mich. M. D., U. of Mich. '09; Init. '07.

***Berry, Jos. T.**, Houghton, Mich. M. D., U. of Mich. '06; Init. '02; B. S., Mich. Ag. Coll.; Ear, Nose and Throat Staff.

**Beyer, Wm. F.**, Marquette, Mich., U. of Mich. class '12; Init. '08; Active Member.

**Billings, Elton Pope**, Grand Rapids, Mich., 31 James St., M. D., U. of Mich. '06; Init. '04; A. B., U. of Mich.; Inst. in Gyn. and Obst. U. of Mich.; Staff of Gyn. and Obsts. Univ. Hosp.

**Blankenhorn, Charles E.**, Ann Arbor, Mich., U. of Mich. class '12; Init. '08; Active Member.

**Bond, Geo. Samuel**, Baltimore, Md. Johns Hopkins Univ., M. D., U. of Mich. '08; Init. '05; A. B.; Staff of Med. Univ. Hosp., Taking P. G. work at Hopkins.

**Boonstra, Richard**, Zeeland, Mich. U. of Mich. class '13; Init. '10; Active Member.

Zeta Chapter

**Bower, Albert James**, Greenville, Mich., M. D., U. of Mich. '05; Init. '01; A. B.; Interne Lakeside Hosp. '05-06; Res. Gyn. Lakeside '06-07.

**Bottsford, Wesley Lee**, Moscow, N. Y., U. of Mich. class '14; Init. '10; A. B., Williams Coll.; Phi Beta Kappa; Alpha Zeta Alpha; Active member.

**Bradley, Hubbard N.**, Bay City, Mich., 903 N. Jackson St., M. D., U. of Mich. '05; Init. '01; A. B., Oberlin; Surg. Staff Univ. Hosp.

**Brower, A. B.**, Dollar Bay, Mich., U. of Mich. '10; Active member.

**Brower, A. Blaine**, Dayton, Ohio, M. D., U. of Mich. '08; Init. '07; Interne U. of Mich. Hosp.; Phi Kappa Sigma.

**Brown, G. Elgie**, Brainard, Minn., N. Pacific Hosp. M. D., U. of Mich. '09.

**Bunch, George Henry**, Columbia, S. Carolina, M. D., U. of Mich. '03; Init. '99; A. B.; Pres. Zeta '02-03.

**Cameron, Donald**, Traverse City, Mich., U. of Mich. class '11; Init. '07.

**Canfield, Roy Bishop**, Ann Arbor, Mich., M. D., U. of Mich. '99; Prof. of Otology U. of Mich.

**Carpenter, Glenn B.**, Big Rapids, Mich., M. D., U. of Mich. '09; Init. '06.

**Church, Albert Ambler**, Lorain, Ohio, M. D., U. of Mich. '97; Init. '97; A. B. and A. M.; Med. Examiner for B. & O. R. R.

**Clark, Harold Edward**, Detroit, Mich., 735 Second Ave., U .of Mich. class '14; Init. '10.

**Cleverdon, Ernest**, Chicago, Ill., 5757 W. Chicago Ave., M. D., U. of Mich. '03; Init. '01; B. S., U. of Mich.; Interne Lakeside Hosp. Cleveland '03-05; Staff N. Y. Lying-In Hosp. '05; Asst. Res. Surg. Lakeside Hosp. '05-06; Now member Staff Oak Park Hosp.; Pediatric Staff Central Free Disp.

**Clifford, A. B.**, U. S. N.; M. D., U. of Mich. '04.

**Clift, Myron Wm.** Flint, Mich., M. D., U. of Mich. '05; Init. '02; Gyn. and Obst. Staff Univ. Hosp.

**Coe, Herbert Everett**, Seattle, Wash., 621 Lumber Exchange Bldg., M. D., U. of Mich. '03; Init. '03; A. B., Mich.; Interne Alleghany Gen'l. Hosp. Pittsburgh; Interne Boston City Hosp.; Interne Floating Hosp.; Now City Bact. of Seattle.

**Cooper, Harry L.**, Niles, Mich., U. of Mich. class '11; Init. '08.

**Collins, Ward Eugene**, Kalamazoo, Mich. M. D., U. of Mich. '08; Init. '04; A. B.; Med. Staff Univ. Hosp.

**Coventry, William Albertus**, Duluth, Minn., 224 N. Jersey Bldg., M. D., U. of Mich. '00; Init. '98; Interne N. P. Hosp. Brainard, Minn. '00-01.

**Cring, G. U.**, Boston, Mass. 281 Darmouth St., M. D., Howard Med. Coll. Init. '06.

**Craig, John Martin**, Lakewood, N. J., 41 Central Ave., M. D., U. of Mich. '98.

**Cushman, M. Lawrence**, Ann Arbor, Mich., M. D., U. of Mich. '06; Init. '07; A. B.; Phi Delta Theta; Asst. Ear, Nose and Throat; Staff Univ. Hosp.

**Den, Bleyker, Walter, Kalamazoo, Mich., M. D., U. of Mich. '00.**

**Dewey, Herman Russell, Bellevue, Ohio, M. D., U. of Mich. '97; A. B., Hillsdale; Delta Tau Delta.**

**Dudley, Stowell Barnard, Canton, Ohio, 609 Tuscarawas St., M. D., U. of Mich. '97; A. M., Oberlin; Visiting Phy. Aultman Hosp.**

**Eastman, Anstice Ford, Elmira, N. Y., M. D., U. of Mich. '08; Init. '04; A. B.; Staff Gyn. and Obst. Univ. Hosp.; Interne N. Y. C. Hosp.**

**Eaton, Daniel Holton, Kalamazoo, Mich., 614 Academy St., M. D., U. of Mich. '05; Init. '04; Interne Univ. Hosp. '05-06; Med. Insp. for Schools.**

**Eberly, Karl C., Perrysburg, Ohio, U. of Mich. class '11; Init. '08; Kappa Sigma; Asst. in Physiology.**

**Edwards, S. F., Guelph, Ont. Canada, B. S., and M. S., U. of Mich.; Init. '05; Left Coll. end of first year to accept position as Prof. of Bact., Ont. Agril. Coll.**

**Farnham, Lucius Augustine, Calumet, Mich., M. D., U. of Mich. '05; Init. '04; Asst. Phar. '06; Phy. to Calumet City Hosp.**

***Finney, Walter, Grand Rapids, Mich. Init. '08; Did not graduate; Delta Tau Delta.**

**Fitch, James Grimes, Tacoma, Wash., U. of Mich. class of '03; Init. '00; Did not graduate.**

**Garm, Roy Henry, Beardstown, Ill., 214 Washington St., U. of Mich. '01; Init. '98; Health Officer.**

**Gauss, Charles B., Palo, Mich., M. D., U. of Mich. '97.**

**Green, Burt, Francis, Hillsdale, Mich., M. D., U. of Mich. '00; A. B.; Phi Delta Theta.**

**Green, George W., Dowagiac, Mich., M. D., U. of Mich. '05; Init. '01; A. B., and A. M.; Phi Delta Theta; Staff of Surg. Univ. Hosp. Ann Arbor.**

**Gutelius, Benj. Stuart, Moscow, N. Y., U. of Mich. class '14; Init. '10; A. B. Williams Coll.; Alpha Zeta Alpha.**

**Hallenbeck, Clive E., Canandiqua, N. Y., M. D., U. of Mich. '07; Init. '02; Staff of Gyn. and Obst. Univ. Hosp.; Interne Blackwell Island, N. Y., and German Hosp. Newark, N. J.**

**Hamaker, Charles T., Meadsville, Pa., Init. '08; Did not graduate; Delta Tau Delta.**

**Harlow, William Page, Boulder, Colo., 541 Highland Ave., M. D., U. of Mich. '99; Prof. of Physical Diagnosis and Hematology, U. of Colo.; Dean of Faculty.**

**Harris, Downey Lamar, St. Louis, Mo., 5038 Maple Ave., M. D., U. of Mich. '99; Init. '97; State Pathologist.**

**Harris, W. D., Deceased.**

**Hastings, J. Frank, Kenosha, Wis., 312 Main St., M. D., U. of Mich. '06; Init. '03; Interne Tamarack Hosp. '06-07; Pres. Zeta '06; Surg. Staff Univ. Hosp.**

**Haythorn, Sam R., Boston, Mass., M. D., U. of Mich. '04; Init. '01; Sigma Xi; Asst. in Gyn.; Charge of Path. '04-06; Path. Mass. State Hosp.; Now Asst. Path. Boston City Hosp.**

**Heard, Corydon Ford,** North East, Penn., Main St., M. D., U. of Mich. '98; Surg. Staff Univ. Hosp. '98-99.

**Holmquist, Walter Sanford,** Ely, Nev., M. D., U. of Mich. '02; Init. '99

**Hornbrook, Frank W.,** Deceased.

**Horton, Herbert Bradford,** Grennwich, R. I., M. D., U. of Mich. '01; Init. '97; A. B.; Alpha Tau Omega; Pres. Zeta '01.

**Houghton, Lester Orlo,** Detroit, Mich., Penn. Ave., M. D., U. of Mich. '06; Init. '03; Med. Staff Univ. Hosp.; Interne C. & H. Hosp.

**Huber, Edward Godfrey,** U. S. A. Med. Service; M. D., U. of Mich. '05; Init. '02; A. B., U. of Mich.

**Jack, Cecil McKee,** Decatur, Ill. Millikin Bank Bldg., M. D., U. of Mich. '02; Init. '99; Ph. G.; Pres. of Zeta '02.

**Jackson, William S.,** Houghton, Mich. M. D., U. of Mich. '98; Init. '98.

**Jacoby, Arnold L.,** Downer's Grove, Ill., A. B., U. of Mich. '08; Init. '05; Interne, U. of Mich. Hosp.; Asst. Physiologist '07-08.

**Joldersma, Rudolph D.,** Rochester, N. Y., U. of Mich. class '12; Init. '08; Alpha Tau Omega.

**Jones, Arthur C.,** Chinook, Mont. U. of Mich. class '12; Init. '08.

**Jones, William Lafon,** Sebewaing, Mich. U. of Mich. class '14; Init. '10; B. S., U. of Princeton '05.

**Keene, Thomas Victor,** Indianapolis, Ind. 1315 Park Ave., M. D., U. of Mich. '02; Init. '99; Interne Eastman Hosp. '03; Pres. Zeta '02; Chr. Extension Com. '02-07; Editor of Journal '05-07; Grand Council; Founded Nu, Kappa, Rho, Pi and Sigma; Assoc. Prof. Bact. and Lect. in Med., Ind. Univ.; Visiting Phy. Indianapolis City Hosp. and Bobbs Disp.; First Supt. and Organizer of Ind. State Board Lab.

**Keener, Hayes H.,** U. of Mich. class '06; Init. '02; Beta Theta Pi; Did not graduate.

**Kelley, Benj. William,** Aitkin, Minn., M. D., U. of Mich. '97; Init. '97.

**Kennedy, Charles Stuart,** Detroit, Mich., Palmer Ave. U. of Mich. Class '13; Init. '09; Active Member.

**Kimball, Arthur Stevens,** Battle Creek, Mich., M. D., U. of Mich. '03; Init. '00; A. B., Dartmouth; Sigma Chi; Member Med. and Path. Staff U. of Mich.

***Koch, Wm. F.,** Detroit, Mich., A. B., U. of Mich. '09; Init. '06; Asst. in Physiology; Inst. in Histology.

**Langford, Theron Sparhawk,** Jackson, Mich., M. D., U. of Mich. '02; Init. '99; Phi Delta Pi.

**Larned, Frederick J.,** Greenland, Mich., M. D., U. of Mich. '01; Init. '99; Pres. Zeta '00.

**Lee, Solomon S.,** Osceola, Mich. M. D., U. of Mich. '98.

**Lewis, George H.,** Cleveland, Ohio, M. D., U. of Mich. '05; Init. '01; Interne Lakeside Hosp. Cleveland '06-07; Staff of Gyn. & Obst. Univ. Hosp.

**Lombard, Warren Plympton,** Ann Arbor, Mich., 805 Oxford Road. M. D., Harvard '82; Init. '06; A. B., Harvard; Prof. of Physiology, U. of Mich.

***Loric, Alvin J.**, Kansas City, Mo., A. B., U. of Mich. '08; Init. '07; Phi Kappa Sigma.

***Love, Henry Jay**, Rock Island, Ill., M. D., U. of Mich. '07; Init. '03; Interne Santa Fe Hosp. Topeka, Kansas; Surg. Staff Univ. Hosp.; Asst. Surg. Santa Fe Hosp.

**Lull, Cabot, Jr.**, Birmingham, Ala., 421 First Natl. Bank Bldg. M. D., U. of Mich. '99; Init. '97; Interne Lakeside Hosp. Cleveland '99-00; Visiting Phy. St. Vincent's Hosp.; Prof. of Hygiene & Med. Jurisprudence, Birmingham Med. Coll.

**Lyman, Wm. Robinson**, Worthington, Mass., M. D., U. of Mich. '05; Init. '01; A. B., U. of Mich.; Delta Upsilon; Asst. in Otology, Lary. & Rhin., U. of Mich. '05-06; Ear, Nose & Throat, Staff Univ. Hosp.

**MacKenzie, Robt. C.**, Ann Arbor, Mich., M. D., U. of Mich. '07; Init. '04; A. B.; Delta Tau Delta, Asst. Surg. U. of Mich., Surg. Staff Univ. Hosp.

**Mapes, John Albert**, Aberdeen, Wash., M. D., U. of Mich. '97; B. S.

**Marden, Jesse Krekove**, Marsovan, Turkey, Asia. M. D., U. of Mich. '98; A. B., Dartmouth; Delta Kappa Epsilon; Phi Beta Kappa; Surg. in Charge of Anatolia Coll. Hosp.

**Mills, Albert B.**, Calumet, Mich., M. D., U. of Mich. '97; Init. '06; Interne C. & H. Hosp. '97.

**Moore, Thomas Kenney**, Akron, Ohio, M. D., U. of Mich. '99; Graduated from Jeff. Med. Coll. '99; Delta Tau Delta.

**Morris, Carlton D.**, Pontiac, Mich., M. D., U. of Mich. '94; Init. '97; Asst. Phy. East Mich. Insane Asylum.

**Morse, Ralph Luther**, Norwalk, Ohio, M. D., U. of Mich. '02; Init. '00; Sigma Xi; Asst. in Gyn. Univ. Hosp. '02-04.

**Mortensen, M. A.**, Battle Creek, Mich., "The Sanitarium." M. D., U. of Mich. '99.

**Newcomb, William W.**, Detroit, Mich. 34 Mt. Vernon Ave., M. D., U. of Mich. '00; Init. '98; B. S., U. of Mich.; Interne Worcester Insane Hosp. '00-01; Pres. Zeta '00; Psi Upsilon.

**Newhart, Horace**, Minneapolis, Minn., M. D., U. of Mich. '98; Init. '97; A. B., Dartmouth '95; Sigma Chi.; Phi Beta Kappa; Surg. Jackson Sanitarium, Dansville, N. Y. '03-05; Laryn. & Rhin. to Northwestern Hosp.

**Norris, Wm. D.**, deceased.

**Olney, Herbert Smith**, deceased.

**Orr, Hiram Winnett**, Lincoln, Neb., M. D., U. of Mich. '99; Init. '97; Lect. in Univ. of Nebr.; Pres. Zeta '99; Asst. Supt. Nebr. Orthopedic Hosp.; Supt. Sunlight Sanitarium.

**Palmer, Frederick**, Fort Bayard, New Mexico. M. D., U. of Mich. '94; Init. '97; House Phy. Univ. Hosp. Ann Arbor '94-95; House Surg. Univ. Hosp. '95-96; Commanding Officer Base Hosp. Neuva Cacens, Luzon, P. I. '01-02; Adj. U. S. A. Gen. Hosp. Fort Bayard since '05.

**Palmer, Joseph Bell**, Wellsburg, W. Va., M. D., Jeff. '01; Init. '98; Interne Hopkins Hosp. Wheeling '01-02; Almshouse N. Y. C. '02-04; Riverside Hosp. N. Y. C. '04-05; N. Y. Lying-In Hosp. '05.

**Paul, Frank O.**, Salt Lake City, Utah. M. D., U. of Mich. '09; Init. '04; Interne Latter Day Saints Hosp.; Oto-laryngology Staff U. of Mich.,

**Peebles, Alvin Roy**, Boulder, Colo., M. D., U. of Mich. '06; Init. '03; Delta Tau Delta; Asst. Internal Med., U. of Mich.; Now Inst. Med. U. of Colo.

**Pemberthy, Grover C.**, Houghton, Mich., M. D., U. of Mich. '10; Init. '06; Surg. Staff U. of Mich.

***Powers, James**, Grand Rapids, Mich., Init. '08; did not graduate.

**Plummer, R. F.**, Ann Arbor, Mich. M. D., U. of Mich. '08; Honorary.

**Pugh, Daniel E., Jr.**, Elmira, N. Y., A. B., U. of Mich. '09; Init. '08; Delta Tau Delta.

**Quilliam, Lawrence R.**, Spokane, Wash., 734 Montgomery Ave., M. D., U. of Mich. '08; Beta Theta Pi; Ear, Nose and Throat Staff Univ. Hosp.

**Rees, George M.**, Calumet, Mich., M. D., Rush '92; Init. '97.

**Rexford, Walter K.**, Ann Arbor, Mich. M. D., U. of Mich. '08; Init. '04; A. B.; Asst. Surg. U. of Mich.; Surg. Staff Univ. Hosp.; Asst. Surg. Northern Pacific Hosp. Brainard, Minn.

**Rich, Herbert Matteson**, Detroit, Mich., 437 Jefferson Ave., M. D., U. of Mich. '01; Init. '99; B. S., U. of Mich.; Delta Tau Delta; Interne Boston City Hosp. '03-04; Attend. Phy. to Children at St. Mary's Hosp. Detroit.

**Roberts, Melvin Dudley**, Hancock, Mich. M. D., U. of Mich. '03; Init. '00.

**Robinson, R. M.**, Deceased.

**Rooney, Henry M.**, Los Angeles, Cal. 606 Auditorium Bldg., M. D., U. of Mich. '03; Init. '01; A. B., Boston Coll.; Inst. Anat. at P. & S. Coll. Los Angeles; House Surg. Buffalo Emergency Hosp. '03-04.

**Ruby, Fred McKenny**, Union City, Ind. 331 N. Howard St., M. D., U. of Mich. '05; Init. '01; A. B.. U. of Mich.; Res. Phy. N. Y. Eye and Ear Infirmary.

**Rumph, Chas. Lewis**, Hancock. Mich., Quincy Disp., M. D., U. of Mich. '03; Init. '00.

**Russell, Hubert D.**, Battle Creek, Mich., M. D., U. of Mich. '02; Init. '99.

**Scarborough, Joseph C.**, Deceased.

**Schmidt, Harry B.**, Niles, Mich., U. of Mich. Class '11; Init. '08.

**Schemerhorn, L. J.**, Greenville, Mich., U. of Mich. Class '12; Init. '08.

**Searcy, George Harris**, Spokane, Wash. 211 Empire Bldg., M. D., U. of Mich. '01; Init. '00; A. B., Univ. of Ala. '97; Phi Delta Theta; Asst. Phy. Ala. Insane Hosp. '01-05; Now has private Hosp.

**Searcy, Harvey Brown**, Tuscaloosa, Ala., M. D., U. of Mich. '07; Init. '03; A. B.; Phi Delta Theta; Ear, Nose and Throat, Staff Univ. Hosp. Asst. Phy. to Ala. State Insane Hosp.

**Sheldon, Luther**, Blackwell Island, N. Y., M. D., U. of Mich. '09; Init. '05; Interne N. Y. C. Hosp.

**Shook, Francis M.**, Mare Island, Cal., Asst. Surg. U. S. N., M. D., U. of Mich. '04; Init. '00; Consit. Ophthalmologist U. S. N. Hosp. Mare Hospital, Mare Island, Cal.

**Sibley, Harry Alonzo,** Pontiac, Mich. M. D., U. of Mich. '07; Init. '04; Med. Staff Univ. of Mich. Hosp.; Interne C. & H. Hosp. Dollar Bay, Mich.

**Smith, Stephen Herbert,** M. D., U. of Mich. '05; Init. '01; A. B.; Med. Staff U. of Mich. Hosp.; Interne Lakeside Hosp. '05-07.

**Smith, Sidney C.,** Dayton, Ohio, U. of Mich. class '12; Init. '08; Phi Delta Theta.

**Smithies, Frank W.,** Ann Arbor, Mich., M. D., U. of Mich. '04; Inst. Med. and Dem. in Clinical Med.; Asst. in Med., Rush Med. Coll. '05-06, P. G., U. of Berlin.

**Stewart, A. B.,** Chesaning, Mich., U. of Mich. Class '12; Init. '08.

**Street, Charles Edward,** Springfield, Mass., 2 Maple St., M. D., U. of Mich. '02.

**Swinton, Andrew Lester,** Ontonagon, Mich., M. D., U. of Mich. '99; Init. '97; B. S.; Interne U. of Mich. Hosp. '99; Surg. to Copper Range R. R. and C. M. & St. P. R. R.

**Swinton, Archie Adelbert,** Charlevoix, Mich., M. D., U. of Mich. '98; B. S., Olivet Coll.; Interne C. & H. Mine Hosp. '98.

**Tanquary, Ruel J.** St. Louis, Mo. 5476 Vernon Ave., A. B., M. D., U. of Mich. '09; Init. '07.

**Taylor, John Backus,** Vinita, Okla, M. D., U. of Mich. '02; Init. '98; B. S., U. of Mich.

**Taylor, Wesley Ewing,** Atlanta, Ga., 156 Juniper St., M. D., U. of Mich. '99; Init. '97; B. S.; Beta Theta Pi; Prof. of Neur. and Ther. Atlanta School of Med.; Surg. Service of Lakeside Hosp. Cleveland '99; Neur. to Wesley Mem. Hosp.; Med. Dir. Home Treatment Disp.

**Trask, John William,** Washington, D. C., % Marine Hosp. Service; M. D., U. of Mich. '01; Init. '99; Passed. Asst. Surg. U. S. Public Health and Marine Hosp. Service; Chief of Miscellaneous Dept.

**Wallace, Raymond,** Chattanooga, Tenn., 22 Bluff View, M. D., U. of Mich. '02; Init. '99; B. S., Carleton Coll. '99; M. S.; Med. and Path. Staff Univ. of Mich. Hosp.; Now Surg. to Erlanger Hosp. Chattanooga.

**Watkins, Chas. Franklin,** Billings, Mont., M. D., U. of Mich. '01; Init. '98; Interne Northern Pacific Hosp. Brainard, Minn. '01-02; Asst. Surg. Northern Pacific Hosp. Brainard, Minn. '02-03 Asst. Surg. N. P. Hosp. Missoula, Mont.

**Wenner, Henry Lee Jr.,** Tiffin, Ohio, 117 E. Perry St., U. of Mich. class '13; Init. '10.

**Wenner, Henry Lee Sr.,** Honorary Member.

**White, Edgar William,** New York, N. Y., 15 William St., U. of Mich. class '14; Init. '10; A. B., U. of Mich.

**Williams, Charles Henry,** Adrian, Mich., M. D., U. of Mich. '98; Init. '97; Ph. G.; Alpha Tau Omega; Jeff. '99.

**Willis, Edward Augustus,** Indianapolis, Ind., M. D., U. of Mich. '02; Init. '02; Formerly Asst. Eye at U. of Mich.

**Wilson, Chas. Stuart,** Tacoma, Wash., Langlow Bldg., M. D., U. of Mich. '07; Init. '03; Staff Gyn. and Obst. Univ. Hosp.; Interne Northern

Eta Chapter and House

Pacific Hosp. Tacoma; City and County Bacteriologist; Recorder of Phi Rho Sigma Fraternity '07.

**Witter, Frank Clarence,** Ann Arbor, Mich., M. D., U. of Mich. '06; Init. '05; Inst. Gyn. and Obst. U. of Mich.; Staff of Gyn. and Obst Univ. Hosp.

**Woltmann, Harro,** Mansfield, Ohio, M. D., U. of Mich. '05; Init. '00; Sigma Xi; Interne Univ. Hosp. '05; Interne Lakeside Hosp. '05-06; Fellow in Rockefeller Institute '03-04; Pres. Zeta '05.

**Young, George Frank,** South Haven, Mich., 312 Pearl St., U. of Mich. '99.

---

# ETA

Creighton Medical College
Omaha, Nebraska
Chapter Founded March 3rd, 1900

**Akin, Henry Leland,** Omaha, Nebr., 403 McCague Bldg., M. D., Creighton, '01; Init. '00; A. B., '94; Phy. to St. Joseph and Omaha Gen'l Hosp. Pres. '01.

**Allison, Chas C.,** Omaha, Neb., Creighton '88; Init. '10.

**Allingham, H. T.,** Omaha, Neb., Creighton, Class '12; Init. '10.

**Arnout, J. C.,** Downey, Idaho, M. D., Creighton '07.

**Arrasmith, William,** Persia, Ia. Creighton, Class '13; Init. '10.

**Baldwin, B. B.,** Omaha, Nebr., M. D., Creighton '06; Init. '03.

**Barstow, James M.,** Council Bluffs, Iowa. 221 S. 6th St., M. D., Iowa Coll. P. & S., Keokuk '80; Bellevue Hosp. Med. Coll. '84; Prof. Materia Medica and Ther., Creighton.

**Beachby, John V.,** Stratton, Colo., M. D., Barnes Med. Coll. '00; Init. '00.

**Bellinger, Frank Earle,** Council Bluffs, Iowa, 101 Glen Ave., M. D., Creighton '00; Init. '00.

**Bierbower, Harry C.,** Manila, P. I., M. D., Creighton '00; Init. '01; Surgeon U. S. A.

**Bleick, Louis C.,** Bloomfield, Nebr. M. D., Creighton '02; Init. '00; Interne Chicago P. G. Hosp. '03; P. G. Vienna '09.

**Borglum, Francis L.,** Omaha, Nebr. M. D., Creighton '02; Init. '00; Interne K. B. C. Hosp. Nevada, '02; P. G. in N. Y. '08-09.

**Borghoff, J. F.,** Omaha, Nebr., 135 S. 35th St. Creighton Class '13; Init. '11.

**Bray, Robt. Ellis T.,** Ponca, Neb., Creighton, Class '11; Init. '10.

**Bryant, D. C.,** Omaha, Nebr., McCague Bldg., M. D., U. of Wooster '75; Init. '01; Dean of Med. Dept. Creighton Univ. and Prof. of Ophthalmology; Vice President Phi Rho Sigma '09-11.

**Burchard, Harry D.,** Falls City, Nebr., M. D., Creighton Univ. '08; Init. '05; City Phy. '09-11.

**Burrell, Henry Leslie,** Omaha, Nebr., McCague Bldg., M. D., U. of Ill. '88; Init. '02; Prof. Ear, Nose and Throat, Creighton Univ.

**Bushman, Louis B.**, Omaha, Nebr., 3004 Farnum St., M. D., Creighton '03; Init. '10.

**Carson, D. A.**, Dietz, Wyo., M. D., Creighton Univ. '05; Init. '03; Interne St. Joseph's, Omaha, Nebr. '05-06.

**Cohee, H. R.**, Deceased.

**Condon, A. P.**, Omaha, Nebr., M. D., Rush '00; Init. '05; Surg. to Wise Memorial Hosp.

**Campbell, M. S.**, Malvern, Iowa, Creighton Univ. Class '13.

**Capell, Clarence S.**, Kansas City, Mo., 534 Rialto Bldg., M. D., Creighton Univ. '02; Init. '00; A. B., U. of Nebr.; Phi Delta Theta.

**Coe, Chas. B.**, Atlantic, Iowa, Creighton Univ. Class '10; Init. '10.

**Conlan, Peter Timothy**, Omaha, Nebr. 1824 Binney St., Creighton Univ. '98.

**Coulter, Frank E.**, Omaha, Nebr., 318 McCague Bldg.; M. D., Rush '82; Init. '03; Prof. of Nervous Diseases, Creighton Univ.; Neurologist to St. Joseph's and Douglas County Hosps.; Cons. Neurologist to St. Bernard's and Mercy Hosp., Council Bluffs, Iowa.

**Coulter, M. G.**, Omaha, Nebr., McCague Bldg.

***Cox, Harry Otley**, Sheridan, Wyo.; M. D., Creighton Univ. '06; Init. '03; Interne Omaha Gen'l Hosp. '08.

**Cramer, Lloyd**, Omaha, Neb., 3515 Jackson St., Creighton Univ. '11.

**Crummer, Benj. F.**, Deceased.

**Criss, N. L.**, Omaha, Nebr. 424 N. 23rd St., Creighton Univ. Class '12.

**Cunningham, M. A.**, Malvern, Ia., Creighton Univ. Class '13; Init. '10.

***Davis, W. W.**, Omaha, Nebr., M. D., Creighton Univ. '09; Interne St. Joseph's Hosp. Omaha.

**Delaney, F. J.**, Tacoma, Wash., Warburton Bldg., M. D., Creighton Univ. '05; Interne St. Joseph's Hosp. Tacoma, '05-06.

**Delanney, Emil L.**, So. Omaha, Nebr., Creighton Univ. '01; Init. '00; Asst. Prof. Bact., Creighton.

**Dermody, L. A.**, Omaha, Nebr., 2104 Douglas St., M. D., Creighton Univ. '10; Honorary Member.

**Diehl, O. C.**, Diller, Nebr., M. D., Creighton Univ. '02; Init. '00.

**Douglas, Walter Landon**, New London, Conn. Creighton Univ., Class '13; Init. '10.

**Duncan, J. W.**, Roseland, Nebr. Creighton Univ., '12.

**Dunn, Arthur D.**, Omaha, Nebr., 303 McCague Bldg., M. D., Rush '02; Init. '07; Ph. B., Interne Cook County '02-03; Now Phy. to St. Joseph's and County Hosp.

**Dwyer, Timothy James**, Omaha, Neb., Honorary Member.

**Ellis, Paul H.**, Omaha, Neb., 2405 Ames Ave. M. D., Creighton Univ. '99; Init. '00; Phy. to Swedish and St. Joseph Hosp.; Asst. Prof. Med. Creighton.

**Emmert, S. R.**, Omaha, Nebr., Honorary Member.

**Everett, Milton H.**, Lincoln, Nebr., M. D., Rush '70; and Jeff. Med. Coll. '85; Init. '01.

**Everett, Oliver W.**, Lincoln, Nebr., Lincoln Sanitarium; M. D., Univ. of Nebr. '05; Init. '01; Beta Theta Pi; Mgr. Lincoln Sanitarium.

**Farrell, Henry,** Axtell, Nebr., M. D., Creighton Univ. '07; Init. '04.

**Farrell, N. H.,** Council Bluffs, Ia., Creighton Univ. Class '13; Init. '10.

**Fitzgerald, Francis E.,** Omaha, Nebr., 210 Brown Blk.; M. D., Creighton Univ.; Init. '00.

**Flamm, Willis Harland,** Cortland, Nebr., M. D., Creighton Univ. '08; Init. '07.

**Fleming, Thos. N.,** Sutton, Nebr., Creighton Univ., Class '13; Init. '10.

**Fletcher, Chas.,** Bellevue, Nebr., Creighton Univ. Class '13.

**Flynn, John F.,** Bingham Canyon, Utah, M. D., Creighton Univ. '07; Init. '04.

**Flothow, Max W.,** Omaha, Nebr., 1548 N. 19th St., Creighton Univ., Class '13.

**Foote, James S.,** Omaha, Nebr., 216 Paxton Bldg.; M. D., Columbia Univ. '81; A. B., Yale; Prof. of Histology and Path. Univ. of Creighton. Not in Practice.

**Ford, Michael Joseph Jr.,** Omaha, Nebr. 403 McCague Bldg., M. D., Creighton. '01; Init. '01.

**Foster E. Wendell,** Worland, Wyo., M. D., Creighton Univ. '02; Init. '00; A. B., Univ. Nebr.; Sigma Chi.

**Foster, R. H.,** Hastings, Nebr., M. D., Creighton Univ. '05.

**Gaertner, Leo P.,** Wayne, Nebr., Creighton Univ. '11.

**Gainey, John H.,** M. D., Creighton Univ.; Init. '00.

**Galligan, John Joseph,** Park City, Utah, Creighton Univ., Class '12; Init. '10.

**Geesarman, E. S. B.,** Omaha, Nebr., 810 E. 31st St., Creighton '12.

**Green, William M.,** Granite Falls, Wash., M. D., Creighton Univ. '01; Init. '01.

**Grace, J. B.,** Port Washington, N. Y., Creighton Univ. '12.

**Hamilton, H. P.,** Omaha, Nebr., 307-09 McCague Bldg. M. D., Univ. of Louisville '87; Init. '02; Prof. Surg. Path. and Clin. Surg. Creighton Univ.

**Hammond, Ernest D.,** Salt Lake City, Utah, 218 Dooly Bldg., M. D., Creighton Univ. '00; First Pres. of Eta; Has Private Hosp.

**Harris, Geo. Arthur,** Basin, Wyo., M. D., Creighton Univ. '95; Init. '02; B. S., U. of Ill.

**Harris, Herbert Taylor,** Basin, Wyo., M. D., Creighton Univ. '02; Init. '00; Chief Surg. to Sheridan, Wyo. Hosp. '05-08; Surg. to Basin Hosp.

***Heine, August Leo,** Colorado Springs, Colo.,% Nordrach Ranch Sanitarium; M. D., Creighton Univ. '07; Med. Director and Supt. Nordrach Sanitarium.

**Heliwig, John W.,** Omaha, Nebr., 305 Karbach Blk. M. D., Creighton Univ. '01; Init. '01; A. B., A. M., Creighton Univ.; Prof. of G. U., Creighton.

**Henry, Edwin C.,** Omaha, Nebr., 402 McCague Blk., M. D., Creighton Univ. '95; Medico-Chi '97; Init. '00; Prof. Anat. Creighton Univ.

**Henry, Walter O.,** Omaha, Nebr., 808 Brandies Bldg. M. D., Bellevue Hosp. '79; Init. '01; Prof. Gynecology Creighton Univ.; Author

of Pract. Gyn. for Students and Practitioners; Gyn. to St. Joseph's Hosp.; Surg. to Omaha Gen'l Hosp.

**Hilsabeck, L. C.**, Hastings, Nebr., 600 N. Bellevue Ave., M. D., Creighton Univ. '10.

**Huber, Simon A.**, Mineola, Iowa, M. D., Creighton Univ. '08; Init. '07; Interne St. Mary's Hosp. Pueblo.

**Hurst, W. F.**, Omaha, Nebr., 1810 N. 16th St., Creighton Univ. Class '12.

**Husted, E. L.**, Omaha, Nebr., 3724 Sherman Ave., Creighton Univ. Class '12.

**Humpal, Jos. J.**, So. Omaha, Nebr., 405 N. 24th St., Creighton Univ. Class '11.

**Impey, Chester Clarence**, Omaha, Nebr., 2220 Willis Ave., M. D., Creighton Univ. '03; Init. '02; P. G. Hosp. '03-04; Now Surg. to Central Hosp.

**Jennings, Henry B.**, Council Bluffs, Iowa, 201 3rd St., M. D., Coll. of P. & S., Koekuk, '82; Init. '03; Ph. G., Creighton Univ.; Prof. Fractures and Dislocations.

**Jewett, R. B.**, Wood River, Nebr. Creighton Univ. Class '11.

**Johnson, Henry Albert**, Tekamah, Nebr. M. D., Creighton Univ. '08; Init. '05; 1st Asst. Surg. to Fraternity Hosp., Tekamah; Obtained first fraternity house of Eta.

**Johnson, L. A.**, Omaha, Nebr., 2314 N. 25th St., Creighton Univ. Class '12.

**Jones, Carlyle R.**, Lewis, Iowa, M. D., Creighton Univ. '08; Init. '05.

**Jones, W. Monroe**, Hutchinson, Kansas, M. D., Creighton '05; Init. '03.

**Keettel, William Charles**, Lyons, Nebr., M. D., Creighton Univ. '01; Init. '02; Interne St. Joseph's Hosp., Omaha, '01-02.

**Kelly, Ernest**, Norfolk, Nebr., M. D., Creighton Univ., '07.

**Kelley, Harry D.**, Waterloo, Nebr., M. D., Creighton Univ. '03; Init. '01.

**Kern, M. J.**, Freeport, Minn., M. D., Creighton Univ. '04; Init. '03.

**Kuegle, F. H.**, West Point, Neb., M. D. Creighton Univ. '05; Init. '03.

**Koenig, Albert Henry**, South Omaha, Nebr., 2401 N st., M. D., Creighton Univ. '04; Init. '01; St. Joseph's Hosp. Omaha, '04-0.; Phy. and Surg. to So. Omaha Hosp.

**Lacy, Thomas B.**, Deceased.

**Lake, F. W.**, Omaha, Nebr., Brown Bldg., M. D., Univ. of Pa. '01; Phy. to St. Joseph's and Omaha General Hosp.

**Lally, Frank H.**, Dennison, Ia., Creighton Univ. Class '11; Init. '10.

**Langdon, Frederick J.**, Omaha, Nebr., 2126 S. 34th St., M. D., Creighton '06; Init. '10

**Leary, W. J.**, Omaha, Nebr., 1512 Cumming St., M. D., Creighton Univ. '05; Interne St. Joseph's Hosp. Omaha '05-06.

**Little, Thomas Coe**, Omaha, Nebr., 300 McCague Bldg.; M. D., Creighton Univ. '96; Init. '08; Asst. in Neurology, Creighton Univ.; Interne St. Joseph's Hosp. '96-97; Staff of St. Joseph's Hosp.

**Loosbrock, John F.**, Petersburg, Ia., Creighton Univ. Class '11; Init. '10.

**Lord, John Prentiss**, Omaha, Nebr., 501 Paxton Block, M. D., Rush '82; Init. '02; Prof. Surg. and Clin. Surgery, Creighton Univ.; Surg. to St. Joseph's, Clarkson, Douglas County, and Sup't, State Orthopedic Hosp.

**MacDiarmid, Stuart B.**, Omaha, Nebr., 217 Karback Blk., M. D., Creighton Univ. '04; Init. '01; Pres. Eta '02-04; Ex-Metropolitan Police Surg.

**McAltee, J. S.**, Council Bluffs, Iowa, 100 Ninth St. Creighton Univ. '10.

**McDermott, Bernard A.**, Omaha, Nebr., 561 Brandies Bldg., M. D., N. W. U. '03; Init. '01; Affiliated with Alpha.

**McDermott, B. V.**, Stuart, Nebr., 701 Harmony St., M. D., Creighton Univ. '10.

**McMartin, Chas.**, Omaha, Neb., Honorary Member.

**Mack, Alonzo E.**, Omaha, Nebr. Brandies Bldg., M. D., Creighton Univ. '96; Init. '07; Prof. of Obstetrics at Creighton.

**Mattison, George**, Ponca, Nebr., Creighton Univ. Class '13.

**Mayer, Charles F.**, Omaha, Nebr., 501 Paxton Bldg., M. D., Creighton Univ. '04; Init. '02.

**Meehan, John Wm.**, York, Nebr., M. D., Creighton Univ., '08; Init. '05; A. B., St. Mary's Coll.; Interne St. Joseph's Hosp. St Paul; A. M., St. Mary's Coll.

**Meyers, Ed.**, Class of Creighton Univ. '05; Init. '02; Did not graduate.

***Miller, Edward Nels**, Omaha, Nebr., M. D., Creighton Univ. '08; Init. '05 St. Joseph's Hosp. '08

**Moore, T. V. Jr.**, San Anselmo, Cal. Creighton Class '11.

**Morrill, Edgar Lamprey**, Ft. Collins, Colo., M. D., Creighton Univ. '02; Init. '00; Sigma Alpha Epsilon.

**Mowery, Chas R.**, Wallace, Idaho, M. D., Creighton Univ. '02; Init. '00.

**Mowery, H. C.**, Wallace, Idaho, M. D., Creighton Univ. '07; Init. '05; Interne St. Joseph's Hosp., Omaha, '07-08.

**Mullen, Raymond Wm.**, Florence, S. Dakota, Creighton Univ. '02; Init. '02.

**Murphy, Lew Paul**, Pasco, Wash., M. D., St. Louis Univ. '05; Init. '01.

**Nelson, Hugo E.**, Excelsior Springs, Mo., M. D., Creighton Univ. '02; Init. '01; B. S., U. of Nebr.

**Nelson, J. Alex.**, Oakland, Nebr., M. D., Creighton Univ. '06; Init. '03.

**Neufeld, Frank**, Davenport, Iowa, 1430 W. 3rd St., M. D., Creighton Univ. '01; Init. '01.

**Neumann, Ernest Valentine**, Oakland, Nebr., Creighton Univ. Class '13; Init. '10.

**Newell, Chas. Harold**, Omaha, Nebr., 2113 Locust St., M. D., Creighton Univ. '08; Init. '04; City Phy. Staff.

**Nichols, H. C.**, Omaha, Nebr., 516 S. 19th St., Creighton Class '11.

**Nordwal, C. O. H.**, Rockford, Ill., M. D., Creighton Univ. '06; Init. '03.

**Nowers, Walter E.**, Chicago, Ill., M. D., Creighton Univ. '08; Init. '08; Interne Englewood Hosp., Chicago.

***Oxford, Edwin J.**, Salt Lake City, Utah, Creighton Univ. '05; Init. '04; L. D. S. Hosp. '05 and Bingham Hosp., Utah, '07.

**Packard, W. H.**, Lander, Wyo., M. D., Creighton Univ. '05; Init. '03.

**Peters, Glen Elma**, Mariaville, Nebr., Creighton Univ. Class '11; Init. '10.

**Peterson, L. T.**, Omaha, Nebr., 716 N. 23rd St., Creighton, Class '12.

**Pinkerton, Charles Frederick**, Salt Lake City, Utah, 1 Houston Block, M. D., Creighton Univ. '99.

**Pinto, Walter A.**, St. James, Mo., M. D., Creighton Univ. '08; Init. '05.

**Plankers, A. F.**, St. Paul, Minn., 389 S. Robert St., M. D., Creighton Univ. '10.

**Prendergast, James F.**, Omaha, Nebr., M. D., Creighton Univ. '08; Init. '05; A. B., Creighton; Interne St. Joseph's Hosp. '08.

**Pruner, A. Caskie**, Kennard, Nebr., Creighton Univ. Class '14; Init. '10.

**Quinn, J. Francis**, Springfield, So. Dak. M. D., Creighton Univ. '08; Init. '05; Interne San Raphael Hosp., Trinidad.

**Quinn, R. J.**, Springfield, So. Dak., Creighton Univ. Class '11.

**Quinn, Walter**, Zeeland, No. Dak., M. D., Creighton Univ., '05; Init. '04.

**Rex, Loren E.**, Wheeling W. Virginia, M. D., Creighton Univ. '99; Init. '00.

**Rich, Chas. O'Neill**, Omaha, Nebr., 430 Brandies Bldg., M. D., Medico-Chi, Phil. '98; Init. '05; B. S., A. B., Prof. Osteology, Creighton.

**Rickel, Lythe Czar**, Omaha, Nebr., Creighton Univ., Class '13; Init. '10.

**Riley, Andrew W.**, Deceased.

**Riley, Bryan M.**, Omaha, Nebr., Cor. 16th and Dodge St., M. D., Creighton Univ. '00; Init. '00; A. B.; Prof. Practice of Med., Creighton.

**Rix, Rudolph**, Omaha, Nebr., 1605 Dodge St., M. D., Creighton Univ. '99; Init. '00; B. S.; Interne St. Joseph's Hosp. '99-00; Prof. Neurology.

**Rock, Andrew V.**, Aberdeen, S. Dak., M. D., Creighton Univ. '06; Init. '04; Pres. Eta '06.

**Rooney, Chas Edward**, Omaha, Nebr., 202 Brown Bldg., M. D., Creighton Univ. '05; Init. '01; Asst. Prof. of Anatomy, Creighton; Pres. Eta '04-05; Outdoor Clinic of Med. and G. U. at Creighton.

**Rosenwald, J. P.**, Mankato, Minn., M. D., U. of Minn., '10.

**Sachs, Adolph**, Omaha, Nebr., McCague Bldg., M. D., Creighton Univ. '07; Init. '04; Prof. of Anat. at Creighton Dental Coll.; Assoc. Prof. of Anat. Creighton; Interne St. Joseph's Hosp.; Med. Staff Wise Memorial Hosp.

**Sandusky, Wm.**, Pleasant Dale, Nebr., M. D., Creighton Univ. '10.

**Schleier, Frank J.**, Omaha, Nebr., Paxton Blk. M. D., Creighton Univ. '04; Init. '03; Interne St. Joseph's Hosp. '04-05.

**Schneider, W. J.**, Albion, Nebr., M. D., Creighton Univ. '10.

**Scheffler, Felix**, Geddes, S. D. 413 Glen Ave., M. D., Creighton '10.

**Scott, Michael J.**, Butte, Mont., M. D., Creighton Univ. '03; Init. '08; Ph. G.; Formerly Asst. Prof. in Anat. Creighton; Phy. in charge Douglas County Hosp., Omaha, '03-04; Chief Surg. and Chief of Staff St. James Hosp., Butte.

**Scott, Walter H.**, Malvern, Iowa, Creighton, Class '13.

**Seybert, Frank T.**, Council Bluffs, Iowa, 532 1st Ave., M. D., Jeff. Med. Coll. '80; Init. '02; Prof. Psychiatry, Creighton; Interne Howard Hosp. '81; Psychiatrist to Mercy and St. Bernard's Hosp., Council Bluffs.

**Shockey, Geo. Curtis**, Melrose Park. Ill. U. of Nebr. '00.

**Simpson, John Emerson**, Omaha, Nebr., 532 Paxton Blk., M. D., Creighton Univ. '08; Init. '05; Assoc. Char. Anat., Creighton Dental Coll.

**Singer, Harold Douglas**, Hospital, Ill., M. D., London Univ., England; '98; M. R. C. P.; Interne St. Thomas Hosp., London, '98; Asst. Supt. Clinical Lab. St. Thomas Hosp. '99; Res. Med. Officer National Hosp. London '00; Res. Asst. Phy. St. Thomas Hosp. '02; 1st Asst. Phy. Nebr., Hosp. for Insane at Norfolk, Nebr. '06; Late Asst. to Chair of Neurology, Creighton, and Asst. to Chair of Psychiatry Univ. of Nebr.

**Smith, Roscoe Likes**, Lincoln, Nebr., 514 S. 16th St., M. D., Creighton Univ. '08; Init. '08.

**Smithheisler, James R.**, Blaine, Kansas, M. D., Creighton Univ. '05; Init. '04.

**Spalding, Samuel K.**, Omaha, Nebr., 403 McCague Bldg., M. D., Bellevue Hosp. '82; Init. '02; Prof. Mental and Nervous Diseases, Creighton Univ.

**Stephens, Robt. Henry**, Treyner, Iowa, M. D., Creighton Uni. '04; Init. '01.

**Stevens, G. A.**, Omaha, Nebr., M. D., Creighton '09; Interne St. Joseph Hosp.

**Stevens, Robert Henry**, Treynor, Iowa, M. D., Creighton Univ. '04; Init. '01.

**Stern, Monte Alex.**, South St. Paul, Minn., M. D., Creighton Univ. '08; Init. '08; Interne St. Joseph Hosp. St. Paul.

**Stolley, George**, Moville, Iowa, M. D., Creighton Univ. '05; Init. '05.

***Sucha, William L.**, Orleans, Nebr., M. D., Creighton Univ. '08; Init. '08; Interne Mercy Hosp. Denver, Colo.

**Sugarman, Herman**, Omaha, Nebr., 318 S. 20th St., M. D., Creighton '10.

**Summers, John E., Jr.** Omaha, Nebr. 315 McCague Bldg.; M. D., Columbia Univ. '81; Init. '03; Demonstrator of Anat.

**Sumney, H. Clayton**, Omaha, Nebr. 305 Karback Bldg., M. D., Jeff. Med. Coll. '90; Init. '01; Prof. Derm. and Genito-U. Dis., Creighton.

**Swartzlander, H. C.**, Omaha, Nebr. 2601 Capitol Ave., Creighton, Class '12.

**Thompson, Kimbel E.**, West Point, Nebr., M. D., Creighton Univ. '08; Init. '05; Interne Omaha Gen'l Hosp.

***Thompson, W. Y.**, Omaha, Nebr., M. D., Creighton '09; Interne St. Joseph Hosp.

**Thornton, James M.**, Manila, P. I., M. D., Creighton Univ. '99; Init. '00.

**Thornton, Thos. F.**, Buckingham, Ia. Creighton Univ., Class '13; Init. '10.

**Waggener, W.**, Blair, Nebr., M. D., Creighton Univ. '99; Init. '00.

***Weed, Jno. W.**, Shenandoah, Iowa, M. D., Creighton Univ. '04; Init. '03.

**Bushman, Louis B.**, Omaha, Nebr., 3004 Farnum St., M. D., Creighton '03; Init. '10.

**Carson, D. A.**, Dietz, Wyo., M. D., Creighton Univ. '05; Init. '03; Interne St. Joseph's, Omaha, Nebr. '05-06.

**Cohee, H. R.**, Deceased.

**Condon, A. P.**, Omaha, Nebr., M. D., Rush '00; Init. '05; Surg. to Wise Memorial Hosp.

**Campbell, M. S.**, Malvern, Iowa, Creighton Univ. Class '13.

**Capell, Clarence S.**, Kansas City, Mo., 534 Rialto Bldg., M. D., Creighton Univ. '02; Init. '00; A. B., U. of Nebr.; Phi Delta Theta.

**Coe, Chas. B.**, Atlantic, Iowa, Creighton Univ. Class '10; Init. '10.

**Conlan, Peter Timothy**, Omaha, Nebr. 1824 Binney St., Creighton Univ. '98.

**Coulter, Frank E.**, Omaha, Nebr., 318 McCague Bldg.; M. D., Rush '82; Init. '03; Prof. of Nervous Diseases, Creighton Univ.; Neurologist to St. Joseph's and Douglas County Hosps.; Cons. Neurologist to St. Bernard's and Mercy Hosp., Council Bluffs, Iowa.

**Coulter, M. G.**, Omaha, Nebr., McCague Bldg.

***Cox, Harry Otley**, Sheridan, Wyo.; M. D., Creighton Univ. '06; Init. '03; Interne Omaha Gen'l Hosp. '08.

**Cramer, Lloyd**, Omaha, Neb., 3515 Jackson St., Creighton Univ. '11.

**Crummer, Benj. F.**, Deceased.

**Criss, N. L.**, Omaha, Nebr. 424 N. 23rd St., Creighton Univ. Class '12.

**Cunningham, M. A.**, Malvern, Ia., Creighton Univ. Class '13; Init. '10.

***Davis, W. W.**, Omaha, Nebr., M. D., Creighton Univ. '09; Interne St. Joseph's Hosp. Omaha.

**Delaney, F. J.**, Tacoma, Wash., Warburton Bldg., M. D., Creighton Univ. '05; Interne St. Joseph's Hosp. Tacoma, '05-06.

**Delanney, Emil L.**, So. Omaha, Nebr., Creighton Univ. '01; Init. '00; Asst. Prof. Bact., Creighton.

**Dermody, L. A.**, Omaha, Nebr., 2104 Douglas St., M. D., Creighton Univ. '10; Honorary Member.

**Diehl, O. C.**, Diller, Nebr., M. D., Creighton Univ. '02; Init. '00.

**Douglas, Walter Landon**, New London, Conn. Creighton Univ., Class '13; Init. '10.

**Duncan, J. W.**, Roseland, Nebr. Creighton Univ., '12.

**Dunn, Arthur D.**, Omaha, Nebr., 303 McCague Bldg., M. D., Rush '02; Init. '07; Ph. B., Interne Cook County '02-03; Now Phy. to St. Joseph's and County Hosp.

**Dwyer, Timothy James**, Omaha, Neb., Honorary Member.

**Ellis, Paul H.**, Omaha, Neb., 2405 Ames Ave. M. D., Creighton Univ. '99; Init. '00; Phy. to Swedish and St. Joseph Hosp.; Asst. Prof. Med. Creighton.

**Emmert, S. R.**, Omaha, Nebr., Honorary Member.

**Everett, Milton H.**, Lincoln, Nebr., M. D., Rush '70; and Jeff. Med. Coll. '85; Init. '01.

**Everett, Oliver W.**, Lincoln, Nebr., Lincoln Sanitarium; M. D., Univ. of Nebr. '05; Init. '01; Beta Theta Pi; Mgr. Lincoln Sanitarium.

**Farrell, Henry,** Axtell, Nebr., M. D., Creighton Univ. '07; Init. '04.

**Farrell, N. H.,** Council Bluffs, Ia., Creighton Univ. Class '13; Init. '10.

**Fitzgerald, Francis E.,** Omaha, Nebr., 210 Brown Blk.; M. D., Creighton Univ.; Init. '00.

**Flamm, Willis Harland,** Cortland, Nebr., M. D., Creighton Univ. '08; Init. '07.

**Fleming, Thos. N.,** Sutton, Nebr., Creighton Univ., Class '13; Init. '10.

**Fletcher, Chas.,** Bellevue, Nebr., Creighton Univ. Class '13.

**Flynn, John F.,** Bingham Canyon, Utah, M. D., Creighton Univ. '07; Init. '04.

**Flothow, Max W.,** Omaha, Nebr., 1548 N. 19th St., Creighton Univ., Class '13.

**Foote, James S.,** Omaha, Nebr., 216 Paxton Bldg.; M. D., Columbia Univ. '81; A. B., Yale; Prof. of Histology and Path. Univ. of Creighton. Not in Practice.

**Ford, Michael Joseph Jr.,** Omaha, Nebr. 403 McCague Bldg., M. D., Creighton. '01; Init. '01.

**Foster E. Wendell,** Worland, Wyo., M. D., Creighton-Univ. '02; Init. '00; A. B., Univ. Nebr.; Sigma Chi.

**Foster, R. H.,** Hastings, Nebr., M. D., Creighton Univ. '05.

**Gaertner, Leo P.,** Wayne, Nebr., Creighton Univ. '11.

**Gainey, John H.,** M. D., Creighton Univ.; Init. '00.

**Galligan, John Joseph,** Park City, Utah, Creighton Univ., Class '12; Init. '10.

**Geesarman, E. S. B.,** Omaha, Nebr., 810 E. 31st St., Creighton '12.

**Green, William M.,** Granite Falls, Wash., M. D., Creighton Univ. '01; Init. '01.

**Grace, J. B.,** Port Washington, N. Y., Creighton Univ. '12.

**Hamilton, H. P.,** Omaha, Nebr., 307-09 McCague Bldg. M. D., Univ. of Louisville '87; Init. '02; Prof. Surg. Path. and Clin. Surg. Creighton Univ.

**Hammond, Ernest D.,** Salt Lake City, Utah, 218 Dooly Bldg., M. D., Creighton Univ. '00; First Pres. of Eta; Has Private Hosp.

**Harris, Geo. Arthur,** Basin, Wyo., M. D., Creighton Univ. '95; Init. '02; B. S., U. of Ill.

**Harris, Herbert Taylor,** Basin, Wyo., M. D., Creighton Univ. '02; Init. '00; Chief Surg. to Sheridan, Wyo. Hosp. '05-08; Surg. to Basin Hosp.

***Heine, August Leo,** Colorado Springs, Colo.,% Nordrach Ranch Sanitarium; M. D., Creighton Univ. '07; Med. Director and Supt. Nordrach Sanitarium.

**Heliwig, John W.,** Omaha, Nebr., 305 Karbach Blk. M. D., Creighton Univ. '01; Init. '01; A. B., A. M., Creighton Univ.; Prof. of G. U., Creighton.

**Henry, Edwin C.,** Omaha, Nebr., 402 McCague Blk., M. D., Creighton Univ. '95; Medico-Chi '97; Init. '00; Prof. Anat. Creighton Univ.

**Henry, Walter O.,** Omaha, Nebr., 808 Brandies Bldg. M. D., Bellevue Hosp. '79; Init. '01; Prof. Gynecology Creighton Univ.; Author

of Pract. Gyn. for Students and Practitioners; Gyn. to St. Joseph's Hosp.; Surg. to Omaha Gen'l Hosp.

**Hilsabeck, L. C.**, Hastings, Nebr., 600 N. Bellevue Ave., M. D., Creighton Univ. '10.

**Huber, Simon A.**, Mineola, Iowa, M. D., Creighton Univ. '08; Init. '07; Interne St. Mary's Hosp. Pueblo.

**Hurst, W. F.**, Omaha, Nebr., 1810 N. 16th St., Creighton Univ. Class '12.

**Husted, E. L.**, Omaha, Nebr., 3724 Sherman Ave., Creighton Univ. Class '12.

**Humpal, Jos. J.**, So. Omaha, Nebr., 405 N. 24th St., Creighton Univ. Class '11.

**Impey, Chester Clarence**, Omaha, Nebr., 2220 Willis Ave., M. D., Creighton Univ. '03; Init. '02; P. G. Hosp. '03-04; Now Surg. to Central Hosp.

**Jennings, Henry B.**, Council Bluffs, Iowa, 201 3rd St., M. D., Coll. of P. & S., Koekuk, '82; Init. '03; Ph. G., Creighton Univ.; Prof. Fractures and Dislocations.

**Jewett, R. B.**, Wood River, Nebr. Creighton Univ. Class '11.

**Johnson, Henry Albert**, Tekamah, Nebr. M. D., Creighton Univ. '08; Init. '05; 1st Asst. Surg. to Fraternity Hosp., Tekamah; Obtained first fraternity house of Eta.

**Johnson, L. A.**, Omaha, Nebr., 2314 N. 25th St., Creighton Univ. Class '12.

**Jones, Carlyle R.**, Lewis, Iowa, M. D., Creighton Univ. '08; Init. '05.

**Jones, W. Monroe**, Hutchinson, Kansas, M. D., Creighton '05; Init. '03.

**Keettel, William Charles**, Lyons, Nebr., M. D., Creighton Univ. '01; Init. '02; Interne St. Joseph's Hosp., Omaha, '01-02.

**Kelly, Ernest**, Norfolk, Nebr., M. D., Creighton Univ., '07.

**Kelley, Harry D.**, Waterloo, Nebr., M. D., Creighton Univ. '03; Init. '01.

**Kern, M. J.**, Freeport, Minn., M. D., Creighton Univ. '04; Init. '03.

**Kuegle, F. H.**, West Point, Neb., M. D. Creighton Univ. '05; Init. '03.

**Koenig, Albert Henry**, South Omaha, Nebr., 2401 N st., M. D., Creighton Univ. '04; Init. '01; St. Joseph's Hosp. Omaha, '04-05; Phy. and Surg. to So. Omaha Hosp.

**Lacy, Thomas B.**, Deceased.

**Lake, F. W.**, Omaha, Nebr., Brown Bldg., M. D., Univ. of Pa. '01; Phy. to St. Joseph's and Omaha General Hosp.

**Lally, Frank H.**, Dennison, Ia., Creighton Univ. Class '11; Init. '10.

**Langdon, Frederick J.**, Omaha, Nebr., 2126 S. 34th St., M. D., Creighton '06; Init. '10

**Leary, W. J.**, Omaha, Nebr., 1512 Cumming St., M. D., Creighton Univ. '05; Interne St. Joseph's Hosp. Omaha '05-06.

**Little, Thomas Coe**, Omaha, Nebr., 300 McCague Bldg.; M. D., Creighton Univ. '96; Init. '08; Asst. in Neurology, Creighton Univ.; Interne St. Joseph's Hosp. '96-97; Staff of St. Joseph's Hosp.

**Loosbrock, John F.**, Petersburg, Ia., Creighton Univ. Class '11; Init. '10.

**Lord, John Prentiss**, Omaha, Nebr., 501 Paxton Block, M. D., Rush '82; Init. '02; Prof. Surg. and Clin. Surgery, Creighton Univ.; Surg. to St. Joseph's, Clarkson, Douglas County, and Sup't, State Orthopedic Hosp.

**MacDiarmid, Stuart B.**, Omaha, Nebr., 217 Karback Blk., M. D., Creighton Univ. '04; Init. '01; Pres. Eta '02-04; Ex-Metropolitan Police Surg.

**McAltee, J. S.**, Council Bluffs, Iowa, 100 Ninth St. Creighton Univ. '10.

**McDermott, Bernard A.**, Omaha, Nebr., 561 Brandies Bldg., M. D., N. W. U. '03; Init. '01; Affiliated with Alpha.

**McDermott, B. V.**, Stuart, Nebr., 701 Harmony St., M. D., Creighton Univ. '10.

**McMartin, Chas.**, Omaha, Neb., Honorary Member.

**Mack, Alonzo E.**, Omaha, Nebr. Brandies Bldg., M. D., Creighton Univ. '96; Init. '07; Prof. of Obstetrics at Creighton.

**Mattison, George**, Ponca, Nebr., Creighton Univ. Class '13.

**Mayer, Charles F.**, Omaha, Nebr., 501 Paxton Bldg., M. D., Creighton Univ. '04; Init. '02.

**Meehan, John Wm.**, York, Nebr., M. D., Creighton Univ., '08; Init. '05; A. B., St. Mary's Coll.; Interne St. Joseph's Hosp. St Paul; A. M., St. Mary's Coll.

**Meyers, Ed.**, Class of Creighton Univ. '05; Init. '02; Did not graduate.

***Miller, Edward Nels**, Omaha, Nebr., M. D., Creighton Univ. '08; Init. '05 St. Joseph's Hosp. '08

**Moore, T. V. Jr.**, San Anselmo, Cal. Creighton Class '11.

**Morrill, Edgar Lamprey**, Ft. Collins, Colo., M. D., Creighton Univ. '02; Init. '00; Sigma Alpha Epsilon.

**Mowery, Chas R.**, Wallace, Idaho, M. D., Creighton Univ. '02; Init. '00.

**Mowery, H. C.**, Wallace, Idaho, M. D., Creighton Univ. '07; Init. '05; Interne St. Joseph's Hosp., Omaha, '07-08.

**Mullen, Raymond Wm.**, Florence, S. Dakota, Creighton Univ. '02; Init. '02.

**Murphy, Lew Paul**, Pasco, Wash., M. D., St. Louis Univ. '05; Init. '01.

**Nelson, Hugo E.**, Excelsior Springs, Mo., M. D., Creighton Univ. '02; Init. '01; B. S., U. of Nebr.

**Nelson, J. Alex.**, Oakland, Nebr., M. D., Creighton Univ. '06; Init. '03.

**Neufeld, Frank**, Davenport, Iowa, 1430 W. 3rd St., M. D., Creighton Univ. '01; Init. '01.

**Neumann, Ernest Valentine**, Oakland, Nebr., Creighton Univ. Class '13; Init. '10.

**Newell, Chas. Harold**, Omaha, Nebr., 2113 Locust St., M. D., Creighton Univ. '08; Init. '04; City Phy. Staff.

**Nichols, H. C.**, Omaha, Nebr., 516 S. 19th St., Creighton Class '11.

**Nordwal, C. O. H.**, Rockford, Ill., M. D., Creighton Univ. '06; Init. '03.

**Nowers, Walter E.**, Chicago, Ill., M. D., Creighton Univ. '08; Init. '08; Interne Englewood Hosp., Chicago.

***Oxford, Edwin J.**, Salt Lake City, Utah, Creighton Univ. '05; Init. '04; L. D. S. Hosp. '05 and Bingham Hosp., Utah, '07.

**Nelson, Walter P.**, Fargo, N. Dak., M. D., Hamlin Univ. '08; Init. '07; St. Johns Hosp.

**Nicholson, Edward G.**, Lawton, N. Dak., M. D. Hamlin Univ. '02; Init. '01.

**Norman, Frank**, Crookston, Minn., M. D., Hamlin Univ. '07; Pres. Theta Tau '07; Interne St. Johns Hosp. Fargo, N. Dak. '07.

**O'Brien, H. J.**, St. Paul, Minn., 623 Lincoln Ave., M. D., U. of Pa. '88; Init. '05; Formerly Bacteriologist, Univ. of Minn.; Prof. of Clinical Surgery Univ. of Minn.

**O'Connor, J. P.**, St. Paul, Minn., M. D., Hamlin Univ. '00.

**Ogg, John J.**, Minneapolis, Minn., 230 20th Ave., N., M. D., Barnes Med. Coll. '03; Init. '01.

**Ostrander, A. J.**, Kensington, Minn., M. D., Hamlin Univ. '03; Init. '05.

**Oyen, Martin**, Minneapolis, Minn., M. D., Hamlin Univ. '09; Init. '07; Interne St. Barnabas Hosp. Minn.; B. S.

**Patterson, Chas. H.**, Enderlin, N. Dak., M. D., Hamlin Univ. '08; Init. '05; Pres. Theta Tau '07-08; Interne St. Johns' Hosp. Fargo, N. Dak. '08.

**Paulson, Edward**, Minneapolis, Minn., M. D., U. of Minn. '09; Init. '05; B. S.

**Perkins, J. B.**, Long Prairie, Minn., Active Member.

**Peters, Ralph M.**, Minneapolis, Minn., 63 Syndicate Bldg., M. D., Rush '94; Init. '01; Formerly Asst. Prof. Clinical Medicine Hamlin Univ.

**Peterson, Victor N.**, St. Paul, Minn., M. D., U. of Minn. '06; Init. '05; Charter member Tau.

**Phillips, A. E.**, Delano, Minn., M. D., Hamlin Univ. '07; Init. '05; Interne St. Mary's, Minn. '07-08.

**Plankers, A. F.**, St. Paul, Minn., Creighton Univ..

**Plehn, John F.**, Bellingham, Minn., M. D., Hamlin Univ. '03; Init. '00.

**Preston, Paul J.**, Luverne, Minn., U. of Minn. class '14; Init. '10.

**Ramaley, Louis**, St. Paul, Minn., 277 Sherburn Ave., M. D., U. of Minn. '05; Init. '05; Founder Tau Chapter.

**Randall, A. M.**, Underwood, Minn., M. D., Hamlin Univ. '03; Init. '03.

**Roberts, Floyd J.**, Cando, N. Dak., M. D., Hamlin Univ. '00; Init. '00.

**Rounsevell, G. A.**, Williams, Ariz., M. D., Hamlin Univ. '07; Init. '05.

**Rosenwald, J. P.**, Mankato, Minn., Creighton Univ.

***Schussler, Otto F.**, Minneapolis, Minn., 16 8th St. N., M. D., Hamlin Univ. '05; Init. '02.

**Schutt, John P.**, Bremerton, Wash., M. D., U. of Minn. '06; Init. '05.

**Schwyzer, A.**, St. Paul, Minn., Moore Blk., M. D., U. of Zurich, Switzerland '89; Init. '01; Formerly Prof. Surg. Hamlin Univ.

**Senn, E. W.**, Currie, Minn., M. D., Hamlin Univ. '06; Init. '05.

**Sewall, George**, Cloquet, Minn., M. D., Hamlin Univ. '09; Init. '07.

**Simpson, John D.**, Minneapolis, Minn., Syndicate Arcade, M. D., Northwestern, Chicago, '81; Init. '03; Formerly Prof. Nose and Throat, Hamlin Univ.

**Sivertsen, Ivar**, Minneapolis, Minn., 1028 Andrus Bldg., M. D., Hamlin Univ. '04; Init. '01; Interne St. Joseph Hosp. Minn. '04-05; Obst.

Iota-Beta Chapter and House

# THETA TAU

Theta—Hamline Med. Col. April 28th, 1900
Tau—U. of Minn. April 15, 1906
Minneapolis, Minnesota
Chapters United in 1907

**Allen, Joseph M.**, White Rock, So. Dak., M. D., Hamlin Univ. '01; Init. '00.

**Almklov, Leif**, Cooperstown, N. Dak., M. D., Hamlin Univ. '06; Init. '05; Supt. Board of Health and County Phy.

**Anderson, N. Philip**, St. Paul, Minn., 596 Wells St., U. of Minn. Class '14; Init. '10.

***Anderson, Oscar**, St. Paul, Minn., Bethesda Hosp., M. D., U. of Minn. '09; Init. '06.

**Barton, Edgar R.**, Frazer, Minn., M. D., Hamlin Univ., '01; Init. '00; Psi Upsilon; Interne City Hosp. '01; Now on Staff of Detroit, Minn. Hosp.; Prof. and Surg. in Chief Lumberman's Hosp. Frazee; Surg. to N. P. R. R.

**Barton, George C.**, Minneapolis, Minn., 1529 Bryant Ave., M. D., Jeff. Med. Coll. '80; Init. '00; Visiting Gyn. to St. Barnabas and City Hosp.; Formerly Prof. Gyn. Hamlin; Clinical Inst. of Gyn. U. of Minn.

**Biorn, N. A.**, Ada, Minn., M. D., Hamlin Univ., '01; Init. '00.

**Bradley, Charles H.**, Minneapolis, Minn., 1016 Donaldson Bldg., M. D., Northwestern, Chicago, '90; Init. '02; Interne Mercy Hosp. Chicago '91; Formerly Prof. of Physical Diagnosis and Clin. Med., Hamlin Univ.; Clinical Inst. in Med. U. of Minn.; Now Staff of City and Asbury Hosps. Minneapolis.

**Brasset, Albert**, Halsted, Minn., M. D., Hamlin Univ. '07; Init. '05.

**Brimmer, Archie E.**, Minneapolis, Minn., Rush Med. Coll. '09; Init. '05.

**Brown, Edward I.**, St. Paul, Minn., 961 Fairmount Ave., M. D., Hamlin Univ. '00; Init. '00.

**Brusted, Alex. C. G.**, Deceased.

**Burns, Robt. M.** St. Paul, Minn., U. of Minn., '05; Init. '05; Charter Member Tau.

***Butteruff, C.**, New Market, Minn., M. D., Hamlin Univ. '06; Init. '04.

**Byrnes, William J.**, Minneapolis, Minn., 207 Masonic Temple, M. D., U. of Mich. '82; Init. '00; Formerly Prof. Principles of Surg. and Clin. Surg. Hamlin Univ.

**Canfield, Harry**, M. D., U. of Minn. '06; Init. '05; Charter Member Tau.

**Carlson, Swan**, Deceased.

**Chance, Jenner P.**, Royalton, Minn., M. D., Hamlin Univ. '00; Init. '00.

**Christianson, Walter**, Lidgerwood, N. Dak., M. D., Hamlin Univ. '04; Init. '03.

**Cox, Robert M.**, Edmore, N. Dak., M. D., Hamlin Univ. '05; Init. '00.

**Crafts, Leo M.**, Minneapolis, Minn., 606 Masonic Temple, M. D., Harvard

'90; Init. '00; B. S., U. of Minn.; Formerly Dean and Prof. Nervous Diseases, Hamlin Univ.

Cramond, J. E., Rugby, N. Dak., M. D., Hamlin Univ. '03; Init. '00.

Critchfield, Ray, Steele, N. Dak., St. Mary's Hosp. M. D., U. of Minn. '09; Init. '07; B. S.

Critchfield, Ralph J., Hunter, N. D., U. of Minn. class '14; Init. '10.

Crosby, Earle B., Oriska, N. Dak., M. D., Hamlin Univ. '07; Init. '05; Psi Delta.

Crume, George Philip, Minneapolis, Minn., 815 Andrus Bldg., M. D., U. of Louisville '91; Init. '03; B. S.; Formerly Prof. Dermat. and Genito-Urinary Diseases, Hamlin Univ.; Visiting Phy. City, Asbury and St. Mary's Hosps.

Davison, Peter Cartwright, Clara City, Minn., M. D., Hamlin Univ. '04; Init. '01; Pres. '03-04.

Deertz, Julius J., Hecla, S. Dak., M. D., Hamlin Univ. '02; Init. '01.

Devenrex, Thomas, Deceased.

*Dody, E. E., Wabash, Ind., Active member.

Dohm, A. J., St. Paul, Minn., M. D., Hamlin Univ. '06; Init. '05; Police Surg.

*Doran, Charles W., St. Paul, Minn., Robert St., M. D., Hamlin Univ. '01; Init. '00.

Doran, George M., St. Paul, Minn., M. D., Hamlin Univ., '03; Init. '01.

Dreisbach, Norman, Minneapolis, Minn., Syndicade Arcade, M. D., P. & S., St. Louis, '94; Init. '01; Formerly Prof. Anat. Hamlin Univ.

Drew, C. W., Minneapolis, Minn., 2012 Bryant St., U. of Va. '80; Formerly Prof. Clin. and Materia Medica, Hamlin Univ. Init. '02.

Fonger, James M., Gary, S. Dak., M. D., Hamlin Univ. '00; Init. '01.

Gardener, Roy, St. Paul, Minn., Mound Park Sanitarium and Hosp. M. D., U. of Minn. Init. '07; B. S.

Geiz, John J., St. Paul, Minn., M. D., Hamilton Univ. '09; Init. '05; Interne St. Joseph Hosp. Minneapolis.

Ghostley, Fred, International Falls, Minn., M. D., Hamlin Univ. and State Univ. '09; Init. '06.

Ghostly, George F. G., Anoka, Minn., U. of Minn. Class '14; Init. '10.

*Gill, John R., San Francisco, Cal., 902 Powell St., M. D., Hamlin Univ. '00; Init. '00.

Glen, William, Deceased.

Gosslie, Gilbert Leslie, Wabasso, Minn., M. D., Hamlin Univ. '03; Init. '02.

Graham, J. H., Grafton, N. Dak., M. D., Hamlin Univ. '07; Init. '05.

Gronvold, Frederick O., Gary, Minn., M. D., Hamlin Univ. '01; Init. '00. County Phy. and Surg. to Soo R. R. Co.

Gummesson, Karl C., Minneapolis, Minn., 1514 2nd Ave., U. of Minn. Class '14; Init. '10.

Haigren, John A., Waseca, Minn., U. of Minn., Class '14; Init. '10.

Hammermeister, Theodore F., Morgan, Minn., U. of Minn. class '14; Init. '10.

**Hartig, Hugo, Minneapolis, Minn.,** 914 18th Ave., U. of Minn. class '14; Init. '10.

**Hedding, J. A., Hope, N. Dak., M. D., Hamlin Univ. '07; Init. '05.**

**Helmark, Jacob H., Gary, Minn. M. D., Hamlin Univ. '03; Init. '01.**

**Helk, H. Harvard, Minneapolis, Minn.** 3101 Emerson Ave., M. D., Hamlin Univ. '02; Init. '00.

**Heron, Roy Carson, St. Paul, Minn.,** 174 W. Central Ave., M. D., Hamlin Univ. '08; Init. '07; Asst. Surg. Minn. Soldier's Home.

**Humprey, Edward W., Moorhead, Minn. M. D., Hamlin Univ. '02; Init. '00.**

**Ingerson, C. A., St. Paul, Minn.,**

**Johnson A. E., Minneapolis, Minn.,** 2408 Central Ave. N. E., M. D., Hamlin Univ. '03; Init. '03; Interne Swedish Hosp. '03-04; Staff of City and Swedish Hosp.

**Johnson, Aug. E., Chicago, Ill., M. D., Hamlin Univ. '05; Init. '05.**

**Johnson, Julius J., Minneapolis, Minn.,** 2123 Chicago Ave., M. D., Hamlin Univ. '07; Init. '04.

***Jolstad, Arthur H., Maddock, N. Dak., M. D., Hamlin Univ. '07; Init. '05.**

**Jones, Griffith M., Cambria, Wis., M. D., P. & S. Chicago '05; Init. '03.**

**Kibbe, O. Anson, M. D., U. of Minn. '05; Init. '05.**

**Kahala, Arthur A., Standpoint, Idaho, M. D., Hamlin Univ. '02; Init. '01; B. A.,**

**Kermott, Louis Henry, Minot, N. Dak., M. D., Hamlin Univ. '04; Init. '03; Interne St. Barnabas Hosp.**

**Kerrick, Stanley E., St. Paul, Minn., M. D., Hamlin Univ. '08; Init. '05;** Interne St. Barnabas Hosp. '08-09.

***King, N. M., Minneapolis, Minn.,** 1020 Andrus Bldg., M. D., Hamlin Univ. '02; Init. '00; D. D. S.

**Kjilland, A. A., Rushford, Minn., U. of Minn. Active Member.**

**Knights, Frederick A., Minneapolis, Minn.,** 1016 Donaldson Bldg., M .D., Northwestern, Chicago '90; Init. '02; Formerly Prof. Pediatrics, Hamlin Univ.

**Kriedt, Daniel G., Minneapolis, Minn.,** 401 Cedar Ave., M. D., Hamlin Univ. '00; Init. '00; Phy. to Minn. School for Feeble Minded '02-03.

**Larson, C. L., St. Paul, Minn., M. D., Hamlin Univ., '04; Init. '00. Ear,** Nose and Throat.

**Larson, Martin, South St. Paul, Minn., M. D., U. of Minn. '09; Init. '07;** Interne City and County Hosp. '09-10.

**Lee, John W., Superior, Wis. M. D., U. of Minn. '08; Init. '05.**

**Leland, M. N., Minneapolis, Minn.,** 1525 East Franklin St., M. D., P. & S. Chicago, '96; Init. '02.

**Litchfield, J. F., Minneapolis, Minn.,** 401 Globe Bldg., M. D., Hamlin Univ. '06; Init. '03.

**Lommen, Clarence E., Mayville, N. Dak., M. D., Hamlin Univ. and U.** of Minn. '09; Init. '05; Interne Luther Hosp. St. Paul '09-10.

**MacDonald, D. A., Minneapolis, Minn., M. D., Hamlin Univ. '09; Init. '05;** Interne St. Mary's Hosp.

**MacDonald, John W.**, Minneapolis, Minn., 508 Masonic Temple, M. D., Edinburgh Univ. '71; Init. '00; Formerly Emeritus Prof. Surg. Hamlin Univ.; Author of "MacDonald's Surgery Diag. and Treatment;" Consit. Surg. City Hosp., Surg. St. Barnabas Hosp.

**McCarter, R. E.**, Fargo, N. Dak., Active member.

**McDougald, D. W.**, LeSeuer, Minn., M. D., Hamlin Univ. '02; Init. '00.

**McEachern, W. A.**, Sandstone, Minn., M. D., U. of Ill., Chicago, '04; Init. '01.

**McGurren, C. J.**, Devils Lake, N. Dak., M. D., Hamlin Univ. '04; Init. '02.

**McIntyre, Phillip**, St. Paul, Minn., M. D., U. of Minn. '09; Init. '05.

**McLean, N. B.**, Kenmare, N. Dak., M. D., Hamlin Univ. '06; Init. '04; Interne City and County Hosp. St. Paul '06-07.

**Meade, C. J.**, St. Paul, Minn., 7 Corners, M. D., McGill Univ. '92; Init. '03; Formerly Prof. Clin. Med. Hamlin Univ.; Inst. in Clinical Med., U. of Minn.

**Meilentheire, M. A.**, Minneapolis, Minn., M. D., Hamlin Univ. '06; Init. '04; Interne City Hosp. Minneapolis.

**Meliby, O. F.**, Thief River Falls, Minn., M. D., Hamlin Univ. '01; Init. '00.

**Merteus, John J.**, Lebanon, S. Dak., M. D., Hamlin Univ. '03; Init. '01.

**Meyer, E. L.**, Minneapolis, Minn., 33 2nd Ave., M. D., U. of Minn. '05; Init. '05; Charter member Tau.

***Miller, Harry Wm.**, Minneapolis, Minn., M. D., U. of Minn. '06; Init. '05; Charter member Tau.

**Miller, Hugh**, Deceased.

**Miller, Victor I.**, West Brook, Minn., M. D., Hamlin Univ. '00.

***Mills, P. H.**, Albert Lea, Minn., M. D., Hamlin Univ. '01; Init. '00; A. B.; Formerly Asst. Bacteriologist, Hamlin Univ.

**Moir, Wm. W.**, McKinley, Minn., M. D., U. of Minn., '06; Init. '05; Charter member Tau.

**Monahan, J. A.**, Minneapolis, Minn., M. D., Hamlin Univ. '03; Init. '02.

**Moore, G. B.**, Deceased.

**Moore, Jehill T.**, Minneapolis, Minn., 406 Masonic Temple, M. D., McGill Univ. '74; Formerly Prof. Theory and Practice of Med. Hamlin Univ.

**Moynihan, Andrew F.**, Sauk Centre, Minn., M. D., Hamlin Univ. '03; Init. '01; Interne St. Joseph Hosp., Minneapolis '03-04.

**Moynihan, Tim**, St. Paul, Minn., Merriam Park, M. D., Hamlin Univ. '06; Init. '04; Interne St. Joseph Hosp.

**Murphy, Guy D.**, Minneapolis, Minn., M. D., Hamlin Univ. '01.

**Murphy, William B.**, Minneapolis, Minn., 1525 E. Franklin Ave., M. D., Hamlin Univ. '97; Init. '00.

**Murray, Jas. Thomas**, Rochester, Minn., M. D., Hamlin Univ. '07; Init. '05; Interne St. Mary's Hosp., Rochester, '07-08.

**Muus, P. H.**, Albert Lea, Minn., M. D., Hamlin Univ. '01; Init. '00; A. B.; Formerly Asst. Bacteriologist, Univ. of Minn.

**Nelson, Edward Henry**, Chisholm, Minn., M. D., Hamlin Univ., '03; Init. '02.

**Nelson, Walter P.**, Fargo, N. Dak., M. D., Hamlin Univ. '08; Init. '07; St. Johns Hosp.

**Nicholson, Edward G.**, Lawton, N. Dak., M. D. Hamlin Univ. '02; Init. '01.

**Norman, Frank**, Crookston, Minn., M. D., Hamlin Univ. '07; Pres. Theta Tau '07; Interne St. Johns Hosp. Fargo, N. Dak. '07.

**O'Brien, H. J.**, St. Paul, Minn., 623 Lincoln Ave., M. D., U. of Pa. '88; Init. '05; Formerly Bacteriologist, Univ. of Minn.; Prof. of Clinical Surgery Univ. of Minn.

**O'Connor, J. P.**, St. Paul, Minn., M. D., Hamlin Univ. '00.

**Ogg, John J.**, Minneapolis, Minn., 230 20th Ave., N., M. D., Barnes Med. Coll. '03; Init. '01.

**Ostrander, A. J.**, Kensington, Minn., M. D., Hamlin Univ. '03; Init. '05.

**Oyen, Martin**, Minneapolis, Minn., M. D., Hamlin Univ. '09; Init. '07; Interne St. Barnabas Hosp. Minn.; B. S.

**Patterson, Chas. H.**, Enderlin, N. Dak., M. D., Hamlin Univ. '08; Init. '05; Pres. Theta Tau '07-08; Interne St. Johns' Hosp. Fargo, N. Dak. '08.

**Paulson, Edward**, Minneapolis, Minn., M. D., U. of Minn. '09; Init. '05; B. S.

**Perkins, J. B.**, Long Prairie, Minn., Active Member.

**Peters, Ralph M.**, Minneapolis, Minn., 63 Syndicate Bldg., M. D., Rush '94; Init. '01; Formerly Asst. Prof. Clinical Medicine Hamlin Univ.

**Peterson, Victor N.**, St. Paul, Minn., M. D., U. of Minn. '06; Init. '05; Charter member Tau.

**Phillips, A. E.**, Delano, Minn., M. D., Hamlin Univ. '07; Init. '05; Interne St. Mary's, Minn. '07-08.

**Plankers, A. F.**, St. Paul, Minn., Creighton Univ..

**Plehn, John F.**, Bellingham, Minn., M. D., Hamlin Univ. '03; Init. '00.

**Preston, Paul J.**, Luverne, Minn., U. of Minn. class '14; Init. '10.

**Ramaley, Louis**, St. Paul, Minn., 277 Sherburn Ave., M. D., U. of Minn. '05; Init. '05; Founder Tau Chapter.

**Randall, A. M.**, Underwood, Minn., M. D., Hamlin Univ. '03; Init. '03.

**Roberts, Floyd J.**, Cando, N. Dak., M. D., Hamlin Univ. '00; Init. '00.

**Rounsevell, G. A.**, Williams, Ariz., M. D., Hamlin Univ. '07; Init. '05.

**Rosenwald, J. P.**, Mankato, Minn., Creighton Univ.

***Schussler, Otto F.**, Minneapolis, Minn., 16 8th St. N., M. D., Hamlin Univ. '05; Init. '02.

**Schutt, John P.**, Bremerton, Wash., M. D., U. of Minn. '06; Init. '05.

**Schwyzer, A.**, St. Paul, Minn., Moore Blk., M. D., U. of Zurich, Switzerland '89; Init. '01; Formerly Prof. Surg. Hamlin Univ.

**Senn, E. W.**, Currie, Minn., M. D., Hamlin Univ. '06; Init. '05.

**Sewall, George**, Cloquet, Minn., M. D., Hamlin Univ. '09; Init. '07.

**Simpson, John D.**, Minneapolis, Minn., Syndicate Arcade, M. D., Northwestern, Chicago, '81; Init. '03; Formerly Prof. Nose and Throat, Hamlin Univ.

**Sivertsen, Ivar**, Minneapolis, Minn., 1028 Andrus Bldg., M. D., Hamlin Univ. '04; Init. '01; Interne St. Joseph Hosp. Minn. '04-05; Obst.

Iota-Beta Chapter and House

PUBLIC LIBRARY
ASTOR, LENOX AND
TILDEN FOUNDATIONS.

Staff City Hosp. '05-07; P. G. Vienna '09-10; Attending Surg. Norwegian Hosp.

Smith, Frank D., U. of Minn., '05; Charter member Tau.

Spear, Edgar D., Nome, N. Dak., M. D., Hamlin Univ. '01; Init. '00.

Spratt, Charles J., Minneapolis, Minn., 209 Clifton Ave., M. D., Bellevue Med. Coll. N. Y. '69; Init. '00; Formerly Prof. Ophth. and Otol. Hamlin Univ.

Sterner, E. G., St. Paul, Minn., 771 Wabasha St., M. D., Hamlin Univ. '06; Init. '04.

Stumpie, Frank E., Eau Claire, Wis., M. D., Hamlin Univ. '08; Init. '05.

Sweetser Horatio B., Minneapolis, Minn., 706-707 Masonic Temple; M. D., Columbia Univ. '85; Init. '09; Formerly Prof. Surg. Hamlin Univ.; Prof. Clinical Surgery, Univ. of Minn.

Swenson, Charles, Braham, Minn., M. D., Hamlin Univ. '03; Init. '03.

Thauwald, C. C., Dundee, Minn., M. D., Hamlin Univ. '06; Init. '05.

*Theissen, W. M., Hutchinson, Minn., M. D., Hamlin Univ. '01; Init. '00.

Thoma, James W., Silverlake, Oregon, M. D., Hamlin Univ. '03; Init. '03.

*Thornley, Halward, St. Paul, Minn., M. D., Hamlin Univ. '09; Init. '07; Interne Norwegian Deaconess Hosp. Minn. C. M.

Tingdale, August C., Minneapolis, Minn., 1521 25th St., E., M. D., Hamlin Univ. '02; Init. '01.

Trainor, M. E., Stanley, N. Dak., M. D., Hamlin Univ. '07; Init. '06.

Treat, A. M., Luverne, Minn., Active member.

*Vadheim, A. L., Alfred, Minn., M. D., Hamlin and State Univ '09; Init. '07; Interne Norwegian Deaconess Hosp., Minn.

Vallancey, J. H., Graceville, Minn., M. D., Hamline Univ. '08; Init. '05.

*Van Kirk, Frank J., Bellingham, Wash., M. D., Hamlin Univ. '00; Init. '00.

Walters, Guy, Franklin, Minn. M. D., U. of Minn. '06; Init. '05; Charter member Tau.

Watson, James A., Minneapolis, Minn., 1034 Andrus Bldg. M. D., Manitoba Med. Coll., Winnipeg, '95; Init. '02; Formerly Prof. of Dis. Nose, Throat and Path. Hamlin Univ.; Formerly Inst. Ear, Nose and Throat, Univ. of Minn.; Laryn. to Asbury Hosp.

Willius, Frederick A., St. Paul, Minn., 408 Hoffman Ave., U. of Minn., class '14; Init. '10.

Whittemore, Arthur A., Rugby, N. Dak., M. D., Hamlin Univ. '03; Init. '02.

Wilg, I. C. J., Kenmore, N. Dak., M. D., Hamlin Univ. '03; Init. '02.

Woodward, Floyd O., Minneapolis, Minn. 2002 Pillsbury Ave., U. of Minn. class '14; Init. '10.

---

## IOTA

Omaha Medical College
Omaha, Nebraska
Chapter Founded March 2nd, 1901

**Adson, Alfred W.,** College View, Nebr., U. of Nebr. class '14; Init. '10.

**Allen, John F.,** Omaha, Nebr., Union Pacific R. R., M. D., U. of Nebr. '07; Init. '05; A. B., U. of Nebr.; interne Methodist Hosp. '07-08; Med. Examiner Union Pac. R. R.

**Anderson, Wm. H.** Seattle, Wash., M. D., U. of Nebr. '05; Init. '02.

**Anderson, Wm. Nance,** Osceola, Nebr., B. S., U. of Nebr. '09; Asst. Inst. Anat. U. of Nebr. Med. Coll. '07-08; Interne Clarkson Memorial Hosp., Omaha; Sigma Xi.

**Arnholt, Milton F.,** Lincoln, Nebr., U. of Nebr., class '13; Init. '09; A. B., U. of Nebr.

**Arnold, Elmer Wm.,** Fordville, N. Dak., M. D., U. of Nebr. '07; Init. '04.

**Avery, Chas F.,** Dayton, Iowa, Init. '01; Did not graduate.

**Baker, M. D.,** Tilden, Nebr., M. D., U. of Nebr. '05; Init. '03.

**Benson, Harry W.,** Oakland, Nebr., M. D., U. of Nebr. '03; Init. '02.

**Berquist, William G.,** Bushnell, Nebr., U. of Nebr., class '13; Init. '10.

**Bicknell, George H.,** Deceased.

**Bollinger, Hugh Z.,** Bogue, Kansas, U. of Nebr. class '13; Init. '10.

**Bridges, Wilson O.,** Omaha, Nebr., 302 Bee Bldg., M. D., U. of N. Y. '79; Init. '01; Prof. of Med., U. of Nebr.

**Brush, E. L.,** Norfolk, Nebr., M. D., U. of Nebr. '06; Init. '01; Pres. Iota '05-06.

**Buol, George,** Randolph, Nebr., M. D., U. of Nebr. '09; Asst. Inst. Anat., U. of Nebr. '07-08; Interne Immanuel Hosp. Omaha, '10.

**Burns, Hiram D.,** Omaha, Nebr., 2507 Cass St., U. of Nebr., class '14; Init. '10.

**Chambers, Oliver,** Rock Springs, Wyo., M. D., U. of Nebr. '03; Init. '01; Interne Douglas County Hospital '03; Vice-President State Board Medical Examiners; Lect. to nurses, Wyo. Gen'l. Hosp.; Delta Upsilon.

**Christie, Burton W.,** Omaha, Nebr., 1024 Park Ave., M. D., U. of Nebr. '02; Init. '01; B. S., U. of Nebr.; Phi Kappa Psi; Obtained the charter for Iota; Attend. Phy. to Douglas County Hosp., Immanuel Hosp. and Clarkson Hosp.

**Christie, William H.,** Deceased.

**Christy, Edgar,** Glenwood, Iowa, M. D., U. of Nebr. '07; Init. '05; A. B., B. S.; Interne Iowa Institution for Feeble Minded Children '07; House Phys.

**Cooper, A. H.,** Lander, Wyo., M. D., U. of Nebr. '02; Init. '01.

**Covey, George W.,** College View, Nebr., U. of Nebr., class '14.

**Cutter, Irving S.,** Oenolia, Nebr., U. of Nebr. '09; Alpha Theta Chi; B. S. and A. M., U. of Nebr.

**Davis, Byron B.,** Omaha, Nebr., 202 Bee Bldg., M. D., Minn. Coll. Hosp. '84; Init. '01; A. B., U. of Nebr.; Phi Beta Kappa; Prof. Principles of Surg. and Clin. Surg., U. of Nebr.

**Dugdale, Allison H.,** Lincoln, Nebr., U. of Nebr., class '13; Init. '09.

**Edwards, James Archibald,** Rock Springs, Wyo., M. D., U. of Nebr. '04; Init. '02; Sigma Nu.

**Erskine, Earl B.,** Tilden, Nebr., U. of Nebr., class '14; Init. '10.

**Fossier, John J.,** Sheridan, Wyo. M. D., U. of Nebr. '07; Init. '06; A. B., U. of Nebr., Phi Beta Kappa; Sigma Xi; Alpha Tau Omega.

**Fricke, Albert Adolph,** Omaha, Nebr., Methodist Hosp., M. D., U. of Nebr. '08; Init. '05; Ph. G. St. Louis; A. B., U. of Nebr.

**Fuller, John A., Jr.,** Uehling, Nebr., M. D., U. of Nebr. '06; Init. '03; Med. Staff of Iowa State Institution for Feeble Minded; Board of Health, Uehling.

**Goodnough, John Harland,** Chadron, Nebr., U. of Nebr., class '14; Init. '10.

**Hall, Stacy B.,** Omaha, Nebr., Paxton Bldg., M. D., Univ. of Nebr. '01; Init. '01.

**Hamill, Robt. Anderson,** Chapman, Nebr., M. D., U. of Nebr. '07; Init. '04; A. B., U. of Nebr.

**Hampes, J. J.,** Lincoln, Nebr., M. D., U. of Nebr. '08; Init. '05.

**Harvey, Andrew,** North Bend, Nebr., U. of Nebr. class '13; Init. '10; Asst. Zoologist.

**Hayman, Edward C.,** Omaha, Nebr., Douglas County Hosp. M. D., Univ. of Nebr. '08; Init. '05.

**Heaton, William D.,** Wahoo, Nebr., U. of Nebr., class '13; Init. '09.

**Heffelfinger, H. Walter,** Red Oak, Iowa; Init. '01; Did not graduate.

***Henny, William Henry,** Thedford, Nebr., M. D., U. of Nebr. '08; Init. '04; B. S., U. of Nebr.

**Hoffman, Oscar S.,** Omaha, Nebr., 324 Bee Bldg., M. D., Bellevue Hosp. '75; Init. '02; Prof. Clin. Med., U. of Nebr.

**Hyde, John Fay,** Omaha, Nebr., 536 Brandies Bldg., M. D., U. of Nebr. '07; Init. '04; Asst. Surg. Union Pac. R. R. Omaha.

**Irvine, Robert Steele,** College View, Nebr., U. of Nebr. class '14; Init. '10.

**Jonas, August F.,** Omaha, Nebr., 17-18 Continental Blk., M. D., U. of Munich, Bavaria '84; Init. '01; Prof. Surg., U. of Nebr.; Chief Surg. Union Pac. R. R., Omaha.

**Jones, James Franklin,** Deceased.

**Keegan, John Jay,** Alliance, Nebr., U. of Nebr., class '14; Init. '10.

**King, Dexter D.,** York, Nebr., U. of Nebr., class '14; Init. '10.

**Kotiar, Frank J.,** Columbus, Nebr., U. of Nebr., class '14; Init. '10; Sergt. Co. M., 30 U. S. Inf.

**Knode, Archibald R.,** Omaha, Nebr., 407 N. Y. Life Bldg. M. D., U. of Nebr. '03; Init. '01; Practice limited to Nose, Throat and Ear.

***Koetter, Max J. H.,** Oakdale, Nebr., M. D., U. of Nebr. '03; Init. '01.

***Lane, Arthur E.,** Laramie, Iowa, M. D., Omaha Med. Coll. '05; Init. '02.

**Laughlin, Joseph Wilson,** Callaway, Nebr., Univ. of Nebr., Class '13; Init. '09.

**Lee, Daniel Francis,** Omaha, Nebr., 12 Continental Blk., M. D., Omaha Med. Coll. '02; Init. '01; A. B., and A. M., Creighton Univ.

**Lemere, Henry B.**, Omaha, Nebr., 309 Paxton Bldg. M. D., U. of Nebr. '98; Init. '02.

**Linger, Earl Albert**, Havelock, Nebr., U. of Nebr. class '14; Init. '10.

**Lindquest, Adolph B.**, Omaha, Nebr., 514 Brandies Bldg., M. D., U. of Nebr. '01; Init. '01; A. B., U. of Nebr.; Phi Delta Theta; Practice limited to Eye, Ear, Nose and Throat.

**Loechner, William Henry**, Benson, Nebr., M. D., Creighton '01; Init. '01.

**Lyman, Henry Stoddard**, Omaha, Nebr., 409 N. Y. Life Bldg., M. D., Columbia Univ. '89; A. B., Yale; A. M., Columbia; Psi Upsilon; Asst. Prof. Obst. and Diseases of Children, Omaha Med. Coll.

**McDonald, Grundy E.**, Superior, Wyo., M. D., U. of Nebr. '05; Init. '04.

**McDowell, Milton B.**, Hay Springs, Nebr., M. D., U. of Nebr. '02; Init. '01; A. B.; One of the founders of Iota.; Surg. for N. W. R. R.

**Merkel, Arthur E.**, Berwiche, Iowa, U. of Nebr. Init. '03; Did not graduate.

**Merritt, Edward A.**, Emerson, Iowa, M. D., U. of Nebr. '04; Init. '01; Pres. Iota '03-04.

**Milroy, Willam F.**, Omaha, Nebr., 454 Branders Theatre Bldg., M. D., Columbia Univ. '82; Init. '03; Delta Kappa Epsilon; Prof. Clin. Med. and Phys. Diagnosis, U. of Nebr.

**Mogridge, George**, Glenwood, Iowa, M. D., U. of Nebr. '94; Init. '03; Asst. Supt. Iowa State Institution for Feeble Minded, '95-03; Supt. of Iowa State Institution for Feeble Minded, '03-to date.

**Moon, Charles F.**, Ashland, Nebr., U. of Nebr., class '14; Init. '10.

**Moore, John Clyde**, Omaha, Nebr. M. D., U. of Nebr. '08; Init. '05; A. B., and B. S., U. of Nebr.; Alpha Theta Chi; Interne Methodist Hosp. '08.

**Morris, George H.**, Creston, Nebr., M. D., U. of Nebr. '05; Init. '03.

**Morrison, Geo. A.**, Bradshaw, Nebr., M. D., U. of Nebr. '05; Init. '02.

**Olsson, Justus E.**, Lexington, Nebr., M. D., U. of Nebr. '09; Asst. Anat. U. of Nebr. '07-08; Interne during senior year at Douglas County Hosp.; Graduate Interne to Methodist Episcopal Hosp. Omaha.

**Osborn, Frank E.**, Beatrice, Nebr., M. D., U. of Nebr. '03; Init. '02; B. S., U. of Nebr.; Supt. of Nebr. Institution for Feeble Minded Youth.

**Owen, Frank S.**, Omaha, Nebr., 2111 Emmet St., M. D., U. of Mich. '85; Init. '01; Prof. Rhin. and Laryn. U. of Nebr.

**Packard, George Byron**, Denver, Colo. 1344 Franklin St., U. of Nebr. '14; Init. '10; A. B., U. of Colo.

**Panter, Samuel G.**, Dorchester, Nebr., M. D., U. of Nebr. '08; Init. '07; Ph. G.

**Potter, Geo. B.**, Shelly, Nebr. M. D., U. of Nebr. '05; Init. '02.

**Potts, John Beekman**, Omaha, Nebr., 567 Brandies Bldg., M. D., U. of Nebr. '07; Init. '04; Practice Eye and Ear.

**Powell, Ward H.**, Overton, Nebr., U. of Nebr., class '13; Init. '09.

**Poynter, Charles W. Mc.** Lincoln, Nebr., 319 S. 30th St., M. D., U. of

Nebr. '02; Init. '01; B. S.; Alpha Theta Chi; Adjt. Prof. Anat. U. of Nebr.; Surg. at St. Elizabeth Hosp.; Practice Surgery.

**Ramsey, Wm. H.**, M. D., U. of Nebr.; Init. '05.

**Reed, Roland R.**, Randolph, Nebr., M. D., U. of Nebr. '10; Pres. Senior Class '10, 2nd Semester.

**Reichenback, Henry A.**, Council Bluffs, Iowa, City Nat'l. Bank Bldg., M. D., U. of Nebr. '01; Init. '01; First Pres. Iota.

**Reiley, O. H.**, Red Oak, Iowa, M. D., U. of Nebr., Init. '01; Did not graduate.

**Root, Chas. Henry**, Bassett, Nebr., M. D., U. of Nebr. '03; Init. '02; B. S.

**Rubendall, Clarence**, Omaha, Nebr., Immanuel Hosp., M. D., U. of Nebr. '08; Init. '04; House Phy. Immanuel Hosp.

**Scott, Ralph Waldo**, Omaha, Nebr., U. of Nebr. '09; Interne Immanuel Hosp. Omaha '10-11; Delta Upsilon.

**Shockey, George Curtis**, Melrose Park, Ill. M. D., U. of Nebr. '00; Init. '01; Inst. Nervous and Mental Diseases, Northwestern, Chicago since '02.

**Sidwell, Lawrence Tweedie**, Glenwood, Iowa, M. D., U. of Nebr. '08; Init. '04; B. S., U. of Nebr.; Interne Iowa State Institution for Feeble Minded.

**Simpson, Bryan R.**, Lincoln, Nebr., U. of Nebr. '09.

**Singer, Earl Albert**, Havelock, Nebr., U. of Nebr., class '14; Init. '10. Company Surg. Gunn-Quealy Coal Co. and Desert Trading Co.

**Skeene, Don**, Rock Springs, Wyo., M. D., U. of Nebr. '08; Init. '06.

**Smith, Arthur L.**, Dunlap, Ia., U. of Nebr., class '13; Init. '09; 2nd Surg. U. S. A.

**Smith, Eldon Jesse**, Burwell, Nebr. M. D., U. of Nebr. '05; Init. '04.

**Smith, Eugene H.**, Ogden, Utah, 2261 Jefferson Ave., M. D., U. of Nebr. '01; Init. '01; Asst. to Div. Surg. Union Pac. R. R.; Surg. Union Pac. Coal Co., Phy. Utah State Industrial Home.

**Somers, Andrew B.**, Omaha, Nebr., 729 N. 40th St., M. D., Columbia '72; Init. '05; Prof. Obst. U. of Nebr.

**Stewart, Charles Leroy**, Nickerson, Nebr., U. of Nebr. '10; Asst. Zoology, U. of Nebr.; Pres. Senior Class'10, 1st Semester; Interne Methodist Hosp. Omaha '10-11.

**Stoakes, Charles Stewart**, Battle Creek, Iowa, M. D., U. of Nebr. '07; Init. '04; Res. Phy. Douglas County Hosp. '07-08, Omaha.

**Stokes, Arthur C.**, Omaha, Nebr., 503 Brandies Bldg., M. D., Omaha Med. Coll. '99; Init. '02; B. S., M. S.; Delta Tau Delta; Prof. of Clin. Surgery and Surg. Anat., Omaha Med. Coll.

**Stokes, Guy P.**, Fullerton, N. Dak., M. D., U. of Nebr. '07; Init. '06.

**Stuart, Albert B.**, West Union, Iowa, M. D., U. of Nebr. '04; Init. '01.

**Thompson, Irvin L.**, Beemer, Nebr., M. D., U. of Nebr., '08; Init. '06; B. S., U. of Nebr.

**Tinley, Mathew A.**, Council Bluffs, Iowa, 40 Baldwin Blk., M. D., U. of Nebr. '02; Init. '00; B. S.

***Underwood, Robt. B.**, Detroit, Mich. M. D., U. of Nebr. '04; Init. '01.

**Van Camp, Lee B.**, Omaha, Nebr., 301 Paxton Blk. M. D., U. of Nebr. '98; Init. '01; Prof. Anat. U. of Nebr.

***Waddell, James Clyde**, Omaha, Nebr., U. of Nebr. '10; Pres. Class '10.

**Walker, George Herman**, Lincoln, Nebr., 212 Little Blk., M. D., U. of Nebr. '08; Init. '04; Interne Swedish Mission '07-08; House Phy. Sunlight Sanitarium '08-09.

**Walker, Glenn F.**, Red Cloud, Nebr., U. of Nebr., class '14; Init. '10.

**Ware, E. M.**, Du Bois, Nebr., M. D., U. of Nebr. '07; Init. '04.

**Warner, Merle Frank**, Council Bluffs, Iowa, 600 W. Broadway, M. D., U. of Nebr. '07; Init. '04; Interne Wyo. Gen'l Hosp. '07; House Surg. Wyo. Gen'l Hosp. '08.

**Wells, Clifford Webb**, Des Moines, Iowa, U. of Nebr. class '14; Init. '10. B. S., Grinnell Coll.

**Westervelt, Alfred Edward**, Omaha, Neb., U. of Nebr., class '13; Init. '10.

**Wherry, William P.**, Omaha, Neb., 469 Brandies Bldg., M. D., U. of Nebr. '03; Init. '01; A. B., Pres. Iota '02-03; Practice limited to Eye, Ear, Nose and Throat.

**Woodard, Dean S.**, Lincoln, Nebr., U. of Nebr., class '13; Init. '08.

**Woodard, James**, Aurora, Nebr., M. D., U. of Nebr. '07; Init. '06; Delta Tau Delta.

---

# KAPPA

Med. Dept. of Western Reserve University
Cleveland, Ohio
Chapter Founded April 2nd, 1901

**Bard, Harry L.**, Lakewood, Ohio, 14516 Detroit Ave., M. D., West, Res. Univ. '10.

**Barnet, George F.**, Cleveland, Ohio, German Hosp., M. D., West. Res. Univ. '10; Interne German Hosp.

**Brett, John Henry**, Cleveland, Ohio, 2663 E. 68th St., M. D., West. Res. Univ. '04; Init. '01; Asst. in Med. W. R. U.

**Brickwede, J. L.**, West. Res. Univ., Class '14; Active member.

**Bucker, Walter M.**, West. Res. Univ. class '11 Active member.

**Budd, Harold**, Cleveland, Ohio, A. B., Ohio State Univ. '05; M. D., W. R. U. '09; Init. '07; Interne Charity Hosp. Cleveland.

**Cary, Walter**, West. Res. Univ., class '13; Active member.

**Chamberlain, Webb, P.**, Cleveland, Ohio. 7205 Clinton Ave., M. D., W. R. U., '03; Init. '01; A. B.; Interne St. Alexis Hosp., Cleveland '03-04; Anaesthetist Lutheran Hosp.; Asst. Ophthalmologist, Lakeside Disp.

**Christy, C. D.**, West. Res. Univ., class '13; Active member.

**Clark, Robert**, West. Res. Univ., class '12; Active Member.

**Cleaveland, Sherril A.**, West. Res. Univ. class '14; Active member.

**Coleman, Harrison A.**, Cleveland, Ohio. Lakeside Hosp., M. D., West. Res. Univ. '10; Interne Lakeside Hosp.

**Collins, Jos. D.**, Boston, Mass., Harvard Med. School; M. D., West. Res. Univ. '08; Init. '05; B. S., Purdue; Sigma Alpha Epsilon.

**Corlett, Chris. E.**, Cleveland, Ohio, 255 Woodlawn; M. D., West. Res. Univ. '02; Init. '01.

**Cowley, Robert H.**, Berea, Ky., M. D., West. Res. Univ. '01; A. B.

**Davis, Merle C.**, West. Res. Univ. class '12; Active member.

**Dawson, Archie N.**, Cleveland, Ohio, M. D., West. Res. Univ. '08; A. B., Ohio Wesleyan Univ. '04; Interne Charity Hosp.

**DeMuth, William H.**, Cleveland, Ohio, Charity Hosp., M. D., West. Res. Univ. '10; Interne Charity Hosp.

**Dilley, Fredericke Edwards**, Pekin, China, M. D., West. Res. Univ. '03; Init. '01.

**Elliott, Carrol C.**, Los Angeles, Cal., Soldier's Home; Graduate of Univ. of Cal.

**Elliot, Ralph W.**, Cleveland, Ohio, 10509 Euclid Ave., M. D., West. Res. Univ. '03; Init. '01; Ph. G., Adelbert; Interne Lakeside Hosp. '03-04; Asst. Res. Surg. '04-05; Res. Surg. '05-06; Prof. Anat. W. R. U. Dental.

**Ellis, W. P.**, West. Res. Univ. class '14; Active member.

**Fink, John P.**, West. Res. Univ. class '11; Active member.

**Flynn, Jno. F.**, Erie, Pa., 143 W. 8th St., M. D., West. Res. Univ. '04; Init. '01; Graduated from P. & S. Baltimore '08.

**Gaddie, Leo R.**, West. Res. Univ. class '12; Active member.

**Gill, Albert H.**, Cleveland, Ohio, 7102 Central Ave., Cor. Giddings Ave., M. D., West. Res. Univ. '01; Init. '01; Ph. G.

**Golden, Henry G.**, Willoughby, Ohio, M. D., West. Res. Univ. '04; Init. '02; A. B., Westminster.

**Greice, W. B.**, West. Res. Univ., class '14; Active member.

**Gruber, Tohmae K.**, West. Res. Univ., class '12; Active member.

**Hasse, Paul H.**, Cleveland, Ohio, Marine Hosp., M. D., West. Res. Univ. '10; Interne Marine Hosp.

**Herold, Armin B.**, West Res. Univ., class '12; Active member.

**Hoover, C. S.**, Alliance, Ohio, 1413 S. Union St., M. D., West. Res. Univ. '01; Init. '01; Sigma Alpha Epsilon; Interne Lakeside Hosp. '01-02; Sloane Maternity Hosp. N. Y. '05; P. G. Vienna '04-05.

**Hoskins, Frank C.**, Deceased.

**Huber, Wald I.**, West. Res. Univ., class '12; Active member.

**Hunt, Jesse E.**, Kansas City, Mo., 317 Argyle Bdlg. M. D., West. Res. Univ. '02; Init. '01; Interne Lakeside Hosp. '02-03; Visiting Pediatrician to General, Mercy, and St. Anthony's Hosp.; Practice Pediatrics.

**Ingalls, N. Wm.**, Cleveland, Ohio, M. D., West. Res. Univ. '05; Init. '02; B. S., Baldwin Univ.; Asst. Prof. Anatomy, West. Res. Univ.

**Kepner, E. E.**, Cleveland, Ohio, M. D., West. Res. Univ. '09; Init. '06; A. B., Indiana '06; Interne Charity Hosp. Cleveland.

**Kieger, Edward H.**, West. Res. Univ., class '13; Active member.

**King, W. C.**, West. Res. Univ., class '14; Active member.

**Kollar, Joseph B.**, Cleveland, Ohio, Charity Hosp., M. D., West. Res. Univ. '10.

**Kuntz, Clarence I.**, West. Res. Univ., class '13; Active member.

**Laughbaum, Malcomb A.**, Deceased.

**Love, O. Houghton**, Tientsin, China, M. D., West. Res. Univ. '09; Init. '06; A. B., Hamilton Coll. '05; A. M., Hamilton Coll. '08; Interne Lakeside Hosp. Cleveland.

**Ludlow, Alfred I.**, Cleveland, Ohio, 10509 Euclid Ave., M. D., West. Res. Univ. '01; Init. '01; A. B., Adelbert; Delta Epsilon; Phi Beta Kappa; Prof. Path., W. R. U. Dental; Demonstrator of Surg. Path., W. R. U., Med.; Surg. Service Lakeside Hosp. '01-05; Asst. in Surg. Lakeside Hosp. Dispy.

**Norton, James I.**, Cleveland, Ohio, Charity Hosp., M. D., West. Res. Univ. '10; Interne Charity Hosp.

**McCune Frederick K.**, McKeesport, Pa., 3420 Versailles St., M. D., West. Res. Univ. '03; Init. '01; B. S.; Interne Cleveland City Hosp. '03-04; Pres. Kappa '03.

**Mannhardt, J. George**, Galion, Ohio, 207 S. Market St., M. D., P. & S. Cleveland '04; Init. '01; Ph. G.

**Martin, Earl A.**, West, Res. Univ., class '13; Active member.

**Morgan, R.**, Cleveland, Ohio, M. D., West. Res. Univ. '09; Init. '06; Ph. B. Ohio State Univ. '02; Interne Marine Hosp. Cleveland.

**Myers, Harold B.**, West. Res. Univ., class '11; Active member.

***Myers, R. V.**, Cleveland, Ohio, M. D., West. Res. Univ. '09; Init. '08; A. B., Adelbert '06; Interne City Hosp. Cleveland.

**Ochs, Karl E.**, Cleveland, Ohio, 2407 St. Clair Ave., M. D., West. Res. Univ. '04; Init. '02.

**Osmond, John D.**, Cleveland, Ohio, M. D., West. Res. Univ. '09; Init. '06; A. B., Adelbert '06; Interne Charity Hosp. Cleveland.

**Pankhurst, Chas. T.**, Brush, Colo., M. D., West. Res. Univ. '04; Init. '02.

**Parke, E. R.**, West. Res. Univ. class '14; Active member.

**Pearce, Roy S.**, West. Res. Univ. class '12; Active member.

**Peppard, David W.**, Mansfield, Ohio, M. D., West. Res. Univ. '01.

**Pomeroy, L. A.**, Cleveland, Ohio, Lakeside Hosp. M. D., West. Res. Univ. '08; A. B. Yale '05; Resident Phy. Private Ward Service, Lakeside Hosp., Cleveland, Ohio.

**Pool, Earl A.**, West. Res. Univ. class '13; Active member.

**Prendergast, D. A.**, Cleveland, Ohio, 2178 W. 41st St.; M. D., West. Res. Univ. '06; Init. '01; Interne Lakeside Hosp. '06-07; Asst. in Ear, Nose and Throat, Lakeside Hosp., Cleveland.

**Robinson, A. S.**, West. Res. Univ. class '14; Active member.

**Rowland, Vernon C.**, Cleveland, Ohio, M. D., West. Res. Univ. '09; Init. '06; A. B., Adelbert '06; Interne Charity Hosp., Cleveland.

**Rudolph, John Francis**, Santa Rosa, New Mexico M. D., West. Res. Univ. '03; B. S., Oberlin; Phi Delta; Interne Cleveland City Hosp. '03-04.

**Sherbondy, James A.**, Youngstown, Ohio, 415 Bryson St., M. D., West. Res. Univ. '02; Init. '01.

**Shipley, Ralph I.**, Cleveland, Ohio, Lakeside Hosp., M. D., West. Res. Univ. '10; Interne Lakeside Hosp.

**Shirey, O. Merle**, Cleveland, Ohio 616 Rose Bldg.; M. D., West. Res. Univ. '03; Init. '01; Interne St. Alexis Hosp., Cleveland, '03-04.

**Singer, Homan W.**, West. Res. Univ. class '12; Active member.

**Speer, Homer A.**, M. D., West. Res. Univ. '02; Init. '03; B. S., Muskingum Coll..

**Spicer, D. M.**, Cleveland, Ohio, 8412 Lorain Ave., M. D., West. Res. Univ. '04; Init. '01.

**Spring, Chas. Edward**, Struthers, Ohio, M. D., West. Res. Univ. '03; Init. '02.

**Staral, John A.**, Cleveland, Ohio, 210 Reserve Trust Bldg. M. D., West. Res. Univ. '04; Init. '01.

**Stone, Alvin A.**, West. Res. Univ., class '13; Active member.

**Tarnutzer, Ben C.**, Beaver Dam, Wis., M. D., West. Res. Univ. '02; Init. '01.

**Thomas, George F.**, Cleveland, Ohio, 1016 Rose Bldg. M. D., West. Res. Univ. '06; Init. '03; Delta Tau Delta; A. B., Adelbert.

**Thomas, Herbert Alfred**, Cleveland, Ohio, Lakeside Hosp. M. D., West. Res. Univ. '06; Init. '03; Ph. B., Adelbert; Interne Surg. Service, Lakeside Hosp. Cleveland.

**Vincent, Frank W.**, Cleveland, Ohio, East 9th St. and St. Clair; M. D., West. Res. Univ. '06; Init. '03; A. B., Oberlin; Phi Kappa Pi; Bagino Hosp., Bagino P. I.

**Von Steinnen, Edward**, Cleveland, Ohio, 1359 E. 115th St., M. D., West. Res. Univ. '07; Init. '03; Physical Director, Adelbert Coll.

**Warren, Robert A.**, West. Res. Univ. Class '13; Active member.

**Waters, Ralph M.**, West. Res. Univ. Class '11; Active member.

***Wean, Clarence B.**, Cleveland, Ohio, 2339 63rd St., M. D., West. Res. Univ. '01; Init. '01.

**Wedler, C. Richard**, Cleveland, Ohio 4504 N. E. Superior Ave., M. D., West. Res. Univ. '03; Init. '01.

**Wehr, Chas. Jesse**, Bellevue, Ohio, 124 E Main St. M. D., West. Res. Univ. '01; Init. '01; A. B., Adelbert; Phi Beta Kappa; Surg. Service Lakeside Hosp. '02-04.

**Wilson, Burt, W.**, Youngstown, Ohio, 13 W. Federal St., M. D., West. Res. Univ. '02; Init. '01; A. B.; Interne Youngstown Hosp. '02-03; Pres. Kappa '01.

**Yoder, Harvey Elmer**, Cleveland, Ohio, 8900 Lorain Ave., M. D., West. Res. Univ. '94; Init. '02; Interne St. John's Hosp. '04-05.

**Young, Sam A.**, Cleveland, Ohio, 4062 E. 71st St., S. E., M. D., West. Res. Univ. '04; Init. '01; Interne Youngstown City Hosp. '04-'06; Pres. Kappa '04.

**Young, Thos. C.**, Cleveland, Ohio, 3524 E. 93rd St., S. E., M. D., West. Res. Univ. '03; Init. '01.

**Zehr, Noah**, Fort Wayne, Ind., M. D., West Res. Univ. '08; Init. '05; A. B., Indiana Univ.

**Zintsmaster, Logan B.**, Massilon, Ohio, M. D., West Res. Univ. '01; Init. '00; Interne Lakeside Hosp. Cleveland.

---

## LAMBDA

Medico—Chirurgical College
Philadelphia, Pa.
Chapter Founded May 3rd, 1901

**Allen, A. Herbert**, U. S. Navy; M. D., Medico-Chi. '03; Init. '02; B. S.

**Allen, Paul**, Philadelphia, Pa., M. D., Medico-Chi. '09; Coll. Hosp.

**Altmiller, Charles F.**, Bloomsburg, Pa., M. D., Medico-Chi. '01; Init. '01; Jail Phys. Colo. Co.

**Ashton, W. Esterly**, Philadelphia, Pa., 2011 Walnut St., M. D., Univ. of Pa. '81; Init. '02; Prof. Gyn. Medico-Chi.

**Barker, C. E.**, Tuttle, Okla., Denver and Gross Coll. '07.

**Bell, Earl**, Wellsville, Pa., M. D., Medico-Chi. '09.

**Beltran, Basil R.**, New Orleans, La., Medico-Chi., class '12.

**Bickel, Edwin F.**, Shamokin, Pa., 41 S. Market St., M. D., Medico-Chi. '03; Init. '01; A. B., Ursinus; State Hosp. Fountain Springs, Pa., '03-04.

**Black, Fred W.**, Robertsdale, Pa., M. D., Medico-Chi. '07; Init. '04.

**Blackburn, A. B.**, Latrobe, Pa., M. D., Medico-Chi. '08; Init. '05.

**Boston, L. Napoleon**, Philadelphia, Pa. M. D., Medico-Chi. '96; Adjt. Prof. Med., Medico-Chi.

**Boyd, George M.**, Philadelphia, Pa., 1909 Spruce St., M. D., U. of Pa. '83.

**Brallier, James P.**, Indiana, Pa., M. D., Medico-Chi. '09.

**Bucknell, B. S.**,

***Brittingham, E. Lee**, Berlin, Md. Medico-Chi., class '11.

***Burgess, G. Hindman**, Philadelphia, Pa., 31 N. 51st St., M. D., U. of Pa., '08; Init. '05.

**Burns, Stillwell C.**, Philadelphia, Pa., 1326 Spring Garden St., M. D., Medico-Chi. '98; Init. '02; Chief of Surg. Clinic, Medico-Chi.

**Byrne, Thos. J.**, Philadelphia, Pa., 1529 S. Broad St., M. D., U. of Pa. '99.

**Campbell, R. C.**, Doylesburg, Pa., M. D., Medico-Chi. '09.

**Charlesworth, Irving E.**, Bridgeton, N. J., M. D., Medico-Chi. '06; Init. '03; Phy. to Bridgeton Hosp.

**Chamberlin, S. W.**, Dunmore, Pa., Medico-Chi. class '12.

**Christman, Earl O.**, Easton, Pa., 1307 Washington St., Medico-Chi. class '12.

**Colberg, P. A.**, Norwich, Conn., M. D., Medico-Chi. '08; Init. '05; Interne St. Johns Hosp.

***Conneffe, J. F.**, Columbus, Ohio, M. D., Medico-Chi. '08; Init. '05; Interne State Hosp., Columbus.

**Condran, J. J.**, Easton, Pa., M. D., Medico-Chi. '10.

**Coynes, A. J.**, Pottsville, Pa., Medico-Chi. class '11.

**Daland, Judson**, Philadelphia, Pa., 317 S. 18th St., M. D., U. of P. '82; Prof. of Clin. Med. Medico-Chi.

**Daly, John Ed.**, Ulster, Pa., M. D., Medico-Chi '05; Init. '03; Interne Nat'l Military Hosp. Marion, Ind. '06.

**Davlin, Chas. A.**, Pitkin, Colo., M. D., Medico-Chi. '05; Init. '03.

**Davis, Arthur E.**, Avoca, Penn., Medico-Chi. class '11.

***Davis, L. J.**, Ebensburg, Pa., Medico-Chi., class '12.

**Deckard, Percy Ed.**, Harrisburg, Pa. 413 Market St., M. D., Medico-Chi. '04; Init. '01; Res. Phy. and Surg. McKeesport Hosp. '04-05; Asst. Surg. Wabash R. R., Peru, Ind.; Asst. Med. Exam. for R. R. Co. Relief Dept.

**Deckard, Park A.**, Harrisburg, Pa., 1424 N. 2nd St., M. D., Medico-Chi. '08; Init. '05; Interne City Hosp. Harrisburg.

**Decker, R. R.**, Orbinsonia, Pa., M. D., Medico-Chi. '09.

**Decker, E. R.**, Montgomery, Pa., M. D., Medico-Chi. '09.

**DeTuerck, John K.**, Erie, Pa., Soldier's Home; M. D., Medico-Chi. '06; Interne Hamot Hosp. '06-07.

**Dickeson, Morton P.**, Media, Pa., 12 W. Washington St., M. D., Medico-Chi. '87; Init. '04; A. M., Swartmore; Ph. G.; Interne Medico-Chi.; State Board Med. Exam. in Chem. and Materia Medica.

**Doane, J. C.**, Mansfield, Pa., Medico-Chi. class '12; Init. '10.

***Dolley, Gilman C.**, Philadelphia, Pa., 1704 Pacific Ave., M. D., Medico-Chi. '07; Init. '04.

**Druckenmuller, S. F.**, Weatherly, Pa. M. D., Medico-Chi. '10.

**Eaton, Arthur T.**, New Egypt, N. J., Medico-Chi. class '12; Init. '09; D. D. S., U. of Pa.

**Egan, John H.**, Philadelphia, Pa., 121 N. 16th St., M. D., Medico-Chi. '92; Init. '03.

**Egbert, Seneca**, Philadelphia, Pa., 4814 Springfield Ave., M. D., U. of Pa. '88; A. B., Princeton; A. M., Princeton; Phi Kappa Psi; Dean of Med. Dept. Medico-Chi.; Author of text book on "Hygiene and Sanitation"; Hosp. Appointment Phil. Hosp. '88.

**Elliott, Calvin Hayes**, Merrittstown, Pa., M. D., Medico-Chi. '05; Init. '03.

**Erney, E. H.**, Philadelphia, Pa., 2344 S. 16th St., M. D., Medico-Chi. '07; Init. '04.

**Esheiman, P. H.**, Philadelphia, Pa., 4837 Baltimore Ave., Medico-Chi. class '11.

**Evans, Alex Rae**, Bryn Mawr, Pa., M. D., Medico-Chi. '05; Init. '03.

**Ferer, Chas. K.**, Meadville, Pa., M. D., Medico-Chi. '04; Init. '01; A. B., Lafayette; Interne Blockley Hosp. '04.

**Fisher, Henry**, Philadelphia, Pa., 2345 E. Dauphin St., M. D., Medico-Chi. '83; Init. '02; Ph. G.; Asst. Prof. Pharmacy Medico-Chi.

**Finady, Wm. A.**, So. Bethlehem, Pa., M. D., Medico-Chi. '10.

**Fox, L. Webster**, Philadelphia, Pa., 1304 Walnut St., M. D., Jeff. Med. Coll. '78; Medico-Chi. '96; M. A., '02; Prof. Ophthalmology, Medico-Chi.

**Freyman, Ira E.**, Weatherly, Pa., M. D., Medico-Chi. '07; Init. '04.

**Garton, Albert F.**, Philadelphia, Pa., 228 N. 63rd, M. D., Medico-Chi. '04; Init. '02.

***Ginter, Jas. E.**, Syler, Pa. M. D., Medico-Chi. '08; Init. '05.

**Griffiths, John P.**, Pittsburgh, Pa. 4706 5th Ave., M. D., Medico-Chi. '06.

**Hain, Ira J.**, Reading, Pa., 208 W. Douglas St., Medico-Chi. class '12.

**Hannock, Jos.**, Scranton, Pa., Medico-Chi. class '11.

**Hammers, Jas. S.**, Indiana, Pa., M. D., Medico-Chi. '04; Init. '01; Mercy Hosp. Pittsburgh '04-05.

**Hamaker, Edward M.**, Meadville, Pa. Medico-Chi. class '13.

**Hamaker, Charles T.**, Meadville, Pa., Medico-Chi. class '13; Init. '10.

**Hammond, Fred S.**, Trenton, N. J., State Hosp. M. D., Medico-Chi. '05; Init. '03; Mercy Hosp. Pittsburgh, '05-06; Monmouth Memorial Hosp.; Pathologist in N. J. State Hosp. Pathology.

**Hauslohner, L. A.**, Count, Wilkesbarre, Pa., Medico-Chi. '03; Init. '02; Interne City Hosp. Wilkesbarre.

**Heflin, Harry R.**, Deceased.

**Heller, Austin Diehl**, Hellertown, Pa., M. D., Medico-Chi. '03; Init. '01; Interne St. Lukes, S. Bethlehem '03-04.

**Henderson, John S.**, Bellefontaine, Pa., M. D., Medico-Chi. '03; Init. '01.

**Heyer, Ed. G.**, Hazelton, Pa. M. D., Medico-Chi. '10.

**Heyer, Fred W.**, Hazelton, Pa. Medico-Chi. class '12.

**Hibshman, Harry Z.**, Philadelphia Pa., M. D., Medico-Chi. '08; Init. '05; Samaritan Hosp., Phil.

**Hollopeter, Ralph R.**, Philadelphia, Pa., 1428 Broad St. Medico-Chi. class '12.

**Horan, Michael J.**, New York, N. Y., 1858 7th Ave., M. D., Medico-Chi. '07; Init. '04.

**Hursh, Robert McG.**, Newville, Pa. Medico-Chi. class '12; Init. '09.

**Hutchinson, Geo. M.**, Dagus Mines, Pa., Medico-Chi. '07; Init. '04.

**Jaquish, Elvin W.**, Mansfield, Pa., Medico-Chi. class '13.

**Johnson, Thos. Ben. Jr.**, Towanda, Pa., M. D., Medico-Chi. '03; Init. '01; Interne Packer Hosp. '04; Coroner of Brad. Co.,

**Johnson, Geo. E.**, Philadelphia 1802 Green St., Pa., M. D., Medico-Chi. '03 Init. '01.

**Johnston, J. Dalton**, Black Lick, Ind. Co. Pa. M. D., Medico-Chi. '10.

**Karcher, Wm. L.**, Freeport, Ill., M. D., Medico-Chi.; '00; Init. '02; Sigma Alpha Epsilon; Samaritan Hosp. '00; Surg. to St. Francis, Freeport, Ill.

**Keating, Walter F.**, Uyckoff, N. J., M. D., Medico-Chi. '05; Init. '02; Ph. G., Columbia; Interne Medico-Chi. Hosp.; City Phy. and Pres. Board of Health.

**King, D. D.**, Baltimore, Md., 322 W. Baltimore St., M. D., '06; Init. '03.

**Kolb, Fred C.**, Paterson, N. J., M. D., Medico-Chi. '08; Init. '05; Elizabeth Gen. Hosp.; Monmouth Memorial Hosp.

**Kirby, Elwood R.**, Philadelphia, Pa., 1202 Spruce St. M. D., U. of Pa. '87; Init. '01; Clinical Prof. of Genito-Urin. Dis., Medico-Chi.; Text Book

on Surg. and G. U. (Surgeon to University, St. Agnes, Medico-Chi., and St. Mary's Hospital.

Kirschner, Carl, Erie, Pa. M. D., Medico-Chi. '03; Init. '01.

LaPlace, Ernest, Philadelphia, Pa., 1828 S. Rittenhouse Sq., M. D., Univ. of Paris, France, '86; Init. '02; L. L. D.; Was Prof. of Surg. and Clin. Surg., Medico-Chi.

Lane, Peter H., Philadelphia, Pa., Cor. Norwood and Chestnut; M. D., Medico-Chi. '06; Init. '03; A. B. Dartmouth.

Latchford, Owen L., Philadelphia, Pa., 1607 N. 15th St., M. D., Medico-Chi. '03; Init. '01; P. D. Phil. Coll. Phar.; Clinical Asst. in Eye Dept. Phil. Polyclinic.

Long, S. C., Philadelphia, Pa., 1932 Dauphin St., Medico-Chi. class '12.

Lowrie, Walter J., Jerseytown, Pa., M. D., Medico-Chi. '08; Init. '05; South Side Hosp. Pittsburgh.

Lowrie, R. N., Jerseytown, Pa. Medico-Chi. class '11.

Lynch, Frank W., El Paso, Texas, M. D., Medico-Chi. '10.

McFadyen, Jas. T., Hebron, Me., M. D., Medico-Chi. '05; Init. '05.

McFarland, Joseph, Germantown, Pa., 442 W. Stafford St. M. D., U. of Pa., '89; Init. '02; Prof. Path. and Bact. Medico-Chi.; Author of Principles of Bacteriology and Text on Path.; Pres. Grand Council '04-12; Res. Phy. Blockley Hosp. '89-90; Pathologist to Episcopal, Polyclinic, University, Kensington, Medico-Chi., Rush and Blockley Hospitals.'

McGlinn, John A., Philadelphia, Pa., M. D., Medico-Chi. '99; A. B.

McKenna, John A., Lansdowne, Pa., Medico-Chi. '97; Init. '08.

McKenna, Edwin J., Philadelphia, Pa., U. of Pa., class '12.

Madden, Leland Stanford, Weston, Oregan, M. D., Medico-Chi. '06; Init. '03.

Madden, H. Lloyd, Three Springs, Pa. M. D., Medico-Chi. '09.

*Maines, Thomas P., Stonington, Conn., Medico-Chi. class '12; Init. '09.

*Manger, Chas. C., Brooklyn, N. Y. 1715 Ave. D., M. D., Medico-Chi. '06; Init. '03; State Insane Hosp.

Marshall, L. S., Halifax, Pa., M. D., Medico-Chi. '06; Init. '03.

*Martin, Thos. P., Mansfield, Pa., M. D., Medico-Chi. '05; Init. '02.

Mason, Fred S., New York, N. Y., 90 Beckman St., M. D., Medico-Chi. '09.

Meeker, George H., Media, Pa., Init. '02; M. S., and Ph. D.; Prof. of Chemistry Medico-Chi.; Not an M. D.

Miller, Robt., Philadelphia, Pa., 336 2nd St., M. D., Medico-Chi. '02; Init. '02.

Milliken, Joshua R., Deceased.

Minnich, Wm. C., Everett, Pa., M. D., Medico-Chi. '05; Init. '01.

Mitterling, Stephen, Richfield, Pa., Medico-Chi. class '11; Init. '09.

Moore, C. Howard, Philadelphia, Pa., 2717 W. Lehigh Ave., M. D., Medico-Chi. '07; Init. '04.

Moore, Jno. James, Pottsville, Pa., M. D., Medico-Chi. '05; Init. '03.

Moorehead, Hugh Mc., Erie, Pa., 13 E. 8th St. M. D., Medico-Chi. '06; Init. '03.

Morell, Chas. J., Philadelphia, Pa., M. D., Medico-Chi. '07; Init. '03.

**Morgan, Arthur C.**, Philadelphia, Pa., M. D., Medico-Chi. '97; Visiting Phy. Phil. Gen'l Hosp. Tubercular Dept.; Asst. Prof. in Med. and Senior Dean Medico-Chi.

**Niles, Jerome D.**, Wellsboro, Pa., M. D., Medico-Chi. '09.

**O'Malley, Martin T.**, Scranton, Pa., Medico-Chi. class '12; Init. '09.

**Park, Fred S.**, Philadelphia, Pa., 1221 N. 42nd St. M. D., Medico-Chi. '09.

**Patton, Harvey B.**, Wilmington, Del. 601 Van Buren St., M. D., Medico-Chi. '03; Init. '01.

**Percival, Milton F.**, Philadelphia, Pa., 1144 Jackson St., M. D., Medico-Chi. '05; Init. '03.

**Petery, Arthur K.**, Philadelphia, Pa., 1624 Diamond St., Medico-Chi. '08; Init. '05; State Hosp. Morristown.

**Phalen, Jas. M. S.**, Philadelphia, Pa., 1402 N. American; M. D., Medico-Chi. '01; Init. '01; M. D.; U. S. A.

**Ramspacker, Theo. F.**, Philadelphia, Pa., 2013 S. 3rd St., M. D., Medico-Chi. '03; Init. '01.

**Redding, Leonard G.**, Scranton, Pa., M. D., Medico-Chi. '08; Init. '05; City Hosp. Scranton.

**Reddy, J. J.**, Philadelphia, Pa., M. D., Medico-Chi. '07; Init. '04; Interne Philadelphia Gen'l Hosp. '07-08.

**Reynolds, Chas. B.**, Philadelphia, Pa., 2003 Diamond St., M. D., Medico-Chi '99.

**Robb, Tilman Johnson**, M. D., Medico-Chi. '04; Init. '01; Phi Delta Theta.

**Richards, Francis P.**, Sunbeam, Center Co. Idaho, M. D., Medico-Chi. '02; Init. '01; First Pres. Chap.; Interne Phila. Gen'l. Hosp. '02-03; Phila. Municipal Hosp. '02-03.

**Rickards, Ernest A.**, Coulee City, Wash., M. D., Medico-Chi. '03; Init. '01; D. D. S.

**Righter, L. L.**, Germantown, Pa., 65 Queen St., Medico-Chi. class '11.

**Riland, A. S. Jr.**, Friedensburg, Pa., Medico-Chi. class '12.

**Ritzman, Allen S.**, Gratz, Pa., M. D., Medico-Chi. '09.

**Roussel, Albert E.**, Philadelphia, Pa., 2108 Pine St., M. D., Jeff. Med. Coll. '82; Init. '02; A. M., Adj. Prof. Med. and Clin., Medico-Chi.

**Rosenkrans, C. B.**, East Strondsburg, Pa., Medico-Chi. class '11.

**Rowles, Lewis C.**, Grampian, Pa., M. D., Medico-Chi. '05; Init. '03.

**Ruhe, H. E.**, Allentown, Pa., 625 Chew St., Medico-Chi. class '12.

***Sagerson, R. J.**, Philadelphia, Pa. M. D., Medico-Chi. '08; Init. '05; St. Joseph's Hosp., Phila. Municipal Hosp.

**Schaeffer, Clarence, W.**, Philadelphia, Pa. 2010 E. York St., M. D., Medico-Chi. '08; Init. '05; Municipal Hosp.

**Schaeffer, John Henry**, Philadelphia, Pa., 2010 E. York St., M. D., Medico-Chi. '03; Init. '01; Interne St. Joseph's Hosp. '03; Now Anaesthetist and Asst. on Orthopedic Service at Medico-Chi.; Also on Disp. Staff.

**Schenk, Frank Landis**, Scheaffertown, Pa., M. D., Medico-Chi. '05; Init. '03.

**Schneider, Louis**, Newark, N. J., 684 Springfield Ave., Medico-Chi. '08; Init. '05.

**Schwinn, Charles**, Philadelphia, Pa., 1414 W. Dauphin St., M. D., Medici-Chi. '06; Init. '05; Mgr. of Journal of Phi Rho Sigma '06-08.

**Sheppard, Frank R.**, Millville, N. J., 214 N. 2nd St., M. D., Medico-Chi. '03; Init. '01.

**Shoemaker, John V.**, Philadelphia, Pa., 1805 Walnut St., M. D., Jeff. Med. Coll. '74; Init. '02; A. B., Dickenson; L. L. D., Dickenson; Prof. Materia Medica and Therapeutics and Clin. Prof. Skin Dis., Medico-Chi.; Author of Practical Treatise on Materia Medica and Therapeutics; also Text on Skin; Formerly Surgeon Gen'l of Pa. Director of Public Health and Charity Phila. Hosp.; Now Editor Medical Bulletin.

**Shields, Wm. Stephen**, Wash. D. C., U. S. A. M. D., Medico-Chi. '06; Init. '03; Pres. '06; Interne Phila. Gen'l. Hosp. '06-08; Practice Army Med. Corps U. S. A.

**Shuman, Geo. H.**, Philadelphia, Pa., Medico-Chi. Hosp. M. D., Medico-Chi. '10.

**Simrell, Herbert E.**, Clarks Summit, Pa., M. D., Medico-Chi. '06; Init. '04; Blockley Hosp. '06.

**Smith, James Robt.**, Wattsburg, Pa., M. D., Medico-Chi. '04; Init. '01.

**Smith, Herbert J.**, Philadelphia, Pa., 3305 N. 17th St., M. D., Medico-Chi. '98.

***Smith, Fred H.**, Scranton, Pa., M. D., Medico-Chi. '07; Init. '03.

**Smith, Norman D.**, Rutledger, Pa., M. D., Medico-Chi. '09.

**Steinmetz, C. G., Jr.**, Philadelphia, Pa. 37 N. Preston St., Medico-Chi. class '10.

**Stover, Clarence Jas.**, Hatboro, Pa., Medico-Chi. Class of '04; Init. '01; Did not Graduate; Incorporate Accountant.

**St. Clair, Paul M.**, Indiana, Pa.. M. D., Medico-Chi. '06; Init. '03.

**Stull, Geo. B.**, Harrisburg, Pa., 2021 N. 6th St., M. D., Medico-Chi. '06; Init. '03.

**Stratton, Alfred C.**, Trenton, N. J. 116 N. Willow St., Medico-Chi. class '13.

**Struthers, Cameron**, Hazelton, Pa., M. D., Medico-Chi. '03; Init. '01.

**Thomas, W. Hersey**, Philadelphia, Pa., 1421 N. 17th St., M. D., U. of P. '94; Init. '02; Asst. Prof. of Surg.

**Thomas, Floyd Ashley**, Flemington, N. J.; M. D., Medico-Chi. '07; Init. '03.

**Trexler, Wm. B.**, Fullerton, Pa., M. D., Medico-Chi. '06; Init. '03.

**Ulmer, Chester I.**, Williamsport, Pa., Medico-Chi. class '13.

**Vallerino, Joaquin J.**, Panama City, Panama.

**Wallace, Hamilton C.**, Jeanesville, Pa., M. D., Medico-Chi. '06; Init. '03.

**Ward, Fred E.**, Easton, Pa., 1119 Ferry St. M. D., Medico-Chi. '06; Init. '03.

**Warmuth, Mitchell P.**, Philadelphia, Pa., 863 N. 20th St., M. D., Medico-Chi. '94; Init. '02; A. B.

**Weinberger, Nelson S.**, Richland, Center, Pa., M. D., Medico-Chi. '05; Init. '03.

**Weisel, Wm. F.**, Weisel, Pa., Medico- Chi. class '12; Init. '09.

**Whitehouse, Walter J.**, Gordon, Pa., M. D., Medico-Chi. '05; Init. '03; Res. State Hosp., Fountain Springs, Pa.; Phy. to County Hosp., Schoolcraft, Pa.

**Welty, Emil M.**, Philadelphia, Pa., 924 W. Lehigh Ave., M. D., Medico-Chi. '03; Inst. in Surgery.

**West, John H.**, Easton, Pa., 26 S. 5th Ave., Medico-Chi. class '13; Init. '10; Sigma Nu.

**White, Frank**, Philadelphia, Pa., 1852 N. 13th St., M. D., U. of P. '91; Inst. in Orthopedic Surgery.

**Widmyer, J. L.**, Philadelphia, Pa., 2033 Spring Garden St., M. D., Medico-Chi. '04; Inst. in Surg.

**Zerbe, J. Irwin**, Polk, Pa., M. D., Medico-Chi. '07; Init. '04.

**Zulick, Howell S.**, Orwigsburg, Pa., M. D., Medico-Chi. '09.

**Zulick, J. Denald**, Orwigsburg, Pa. M. D., Medico-Chi. '09.

---

## MU

Medical Department, University of Iowa
Iowa City, Iowa
Chapter Founded Feb. 12th, 1902

**Albert Fred**, Mason City, Ia., 113 W. State St., M. D., U. of Ia. '06; Init. '05; M. S.

**Albert, Henry**, Iowa City, Ia., 221 S. Lucas St., M. D., U. of Ia. '02; Init. '02; Prof. Bact. and Path. U. of Ia., Director of State Bacteriological Laboratory; Member State Board of Health.

**Anderson, P. O.**, Jefferson, Ia., M. D., U. of Ia. '10.

**Arey, Rodney Melvin**, Cedar Falls, Ia., class '14.

**Bailey, Fred W.**, Cedar Rapids, Ia., 808 Security Bldg., M. D., U. of Ia. '05; Init. '02; M. S.

**Bammert, J. M.**, Lansing, Mich., M. D., U. of Ia. '10.

**Barker, Ernest E.**, Nuderwood, N. Dak., M. D., U. of Ia. '07; Init. '06.

**Barnett, Ren Lee**, Cumberland, Ia., M. D., U. of Ia. '07; Init. '06.

**Bennett, E. L.**, Hanover, Ill., U. of Ia. class '13; Init. '10; B. S., Coe Coll.

**Biebesheimer, Geo. Allen**, Botkins, Ohio, M. D., U. of Ia. '06; Init. '05.

**Blakely, C. L.**, Montezuma, Ia., M. D., U. of Ia. '10.

**Boller, Wm. Fred**, Iowa City, Ia. 12½ S. Clinton St., M. D., U. of Ia. '06; Init. '05; Asst. Inst. in Ophth. Otol. and Rhin. U. of Ia.

**Brackney, Herman J.** Sheldon, Ia., 8th St. and 5th Ave., M. D., U. of Ia. '05; Init. '04.

**Brothers, William Wesley**, Marshalltown, Iowa, U. of Ia. class '14.

**Brown, Harry**, Waterloo, Ia., M. D., U. of Ia. '06; Init. '05.

**Burge, Albertus J.**, Iowa City, Ia. 22 Clinton St., M. D., U. of Ia. '00; Init. '02; Asst. Prof. Surg. U. of Ia. B. S.

Mu Chapter 1910

**Burroughs, Paul R.**, Allison, Ia., M. D., U. of Ia. '06; Init. '05; B. S.
**Bushnell, Wm. Francis**, Elk Point, S. Dak., M. D., U. of Ia. '03; Init. '02; Chief Mississippi Dist. Phi Rho Sigma.
**Chamberlain, Ben H.**, Wyoming, Ia., M. D., U. of Ia., '03; Init. '02.
**Chase, Chas. Sumner**, Iowa City, Ia., M. D., Rush '82; Init. '06; Prof. Materia Medica and Therapeutics, U. of Ia.; Honorary Member.
**Cline, C. M.**, Idaho Falls, Idaho, M. D., Northwestern, Chicago, '05; Init. '02.
**Cobb, Edwin**, Independence, Ia., U. of Ia. class '11. Active member.
**Colegrave, P. C.**, Cedar Falls, Ia., 2422 Normal St., U. of Ia., class '12; Init. '10.
**Coleman, R. C.**, Dolliver, Ia., U. of Ia., class '12; Active member.
***Collins, Joseph F.**, Caledonia, Minn. M. D., U. of Ia. '04; Init. '03.
**Coulthard, G. H.**, Idaho Falls, Idaho, M. D., U. of Ia., '04; Init. '03.
**Crary, Archie West.**, Boone, Ia., 624½ Story St., M. D., U. of Ia. '06; Init. '04; L. L. B.; M. S.
**Darland, Fred L.**, Sawyer, N. Dak., M. D., U. of Ia. '07; Init. '06.
**Devine, John A.**, Bancroft, Ia., M. D., U. of Ia., '08; Init. '06.
**Dyk, Libby Tennis**, Orange City, Ia., U. of Ia., class '14.
**Ellyson, Chas. Wright**, Alta. Ia., M. D., U. of Ia., '05; Init. '03.
**Fairall, Herbert S. Jr.**, Deer River, Minn., M. D., U. of Ia. '03; Init. '02.
**French, Royal F.**, Humboldt, Ia., U. of Ia. '09; Init. '06.
**Fritz, L. F.**, Garnavillo, Ia., U. of Ia., class '11; Active member.
**Garretson, W. F.**, Salem, Ia., U. of Ia. class '13; Init. '10.
**Garvin, Thomas Martin**, Dougherty, Ia., M. D., U. of Ia. '07; Init. '05.
**Giese, Chas. O.**, Holdrege, Nebr., M. D., St. Louis Univ. '05; Init. '03.
**Glase, Robert Lincoln**, Boise, Idaho, 1310 N. 12th St., M. D., U. of Ia. '07; Init. '05.
**Grant, Chas. S.**, Iowa City, Ia., 229 Summit St., M. D., U. of Ia. '97; Init. '06; Prof. Pediatrics, U. of Ia.; Honorary Member.
**Gray, John F.**, Morvala, Ia., M. D., U. of Ia. '02; Init. '02.
**Guldner, Ludwig F.**, Davenport, Ia., Whitaker Bldg., M. D., U. of Ia. '02; Init. '02.
**Harken, Conreid Rex.**, Osceola, Ia., M. D., U. of Ia. '07; Init. '06.
**Harkness, Gordon F.**, Davenport, Ia., 1510 Perry St., M. D., U. of Ia. '02; Init. '02; M. S.
**Harlow, Harve Ellis**, Albia, Ia., U. of Ia. class '14.
**Hearst, Geo. E.**, Cedar Falls, Ia., 2220 Normal St., M. D., U. of Ia. '04; Init. '03.
**Henneger, Wm. A.**, Lamotte, Ia., M. D., U. of Ia., '07; Init. '06.
**Hennessy, Felix A.**, Calmar, Ia., M. D., U. of Ia. '07; Init. '06.
**Hetzel, Clarence C.**, Davenport, Ia., 727 E. 14th St., M. D., U. of Ia. '03; Init. '02.
**Hoffman, Paul M.**, Tipton, Ia., M. D., U. of Ia. '05; Init. '03; B. S.
**Holtz, Kenneth J.**, Wayne, Nebr., U. of Ia. class '12; Init. '10.
**Howell, Elias Burton**, Tiffin, Ia., M. D., U. of Ia. '07; Init. '04.
**Houston, Bush**, Montezuma, Ia., M. D., U. of Ia. '08; Init. '06.

**Ivins, Harry M.**, Iowa City, Ia. State University Hosp. M. D., U. of Ia. '08; Init. '05.

**Irwin, P. C.**, Seattle, Wash., Johnson Bldg. M. D., U. of Ia. '04; Init. '03.

**Johnston, W. H.**, Spencer, Ia., M. D., U. of Ia. '10.

**Kimball, Jno. E.**, West Liberty, Ia., M. D., U. of Ia. '08; Init. '05.

**King, Thomas A.**, West Union, Ia., M. D., U. of Ia. '05; Init. '03.

**Kleinsorge, Rudolph E.**, Iowa City, Ia. M. D., U. of Ia. '08; Init. '04; Inst. Physiology, U. of Ia.; Not in practice.

**Krause, Chas. S.**, Cedar Rapids, Ia., Security Savings Bank Bldg., M. D., U. of Ia. '04; Init. '03; Asst. Gynecologist, U. of Ia. M. S.

**Kulp, Ray R.**, Davenport, Ia., 47 Schmidt Bldg. M. D., U. of Ia. '04; Init. '02.

**Lambert, Chas. I.**, New York, N. Y., Ward's Island, M. D., U. of Ia. '03; Init. '02.

**Leith, Geo. G.**, Wilton Junction, Ia., M. D., U. of Ia. '08; Init. '06.

**Love, Francis L.**, Iowa City, Ia., 1008 Kirkwood Ave., M. D., U. of Ia. '06; Init. '04; Asst. Surg. U. of Ia.

**McClintock, Jno. T.**, Iowa City, Ia., 230 Fairchild St., M. D., U. of Ia. '98; Init. '06; Prof. Physiology, U. of Ia. Honorary member.

**McHugh, Chas. P.**, Sioux City, Ia., 1615 Jackson St., M. D., U. of Ia. '08; Init. '06.

**McKenna, W. J.**, Ottawa, Ill., M. D., U. of Ia.

**Maher, Thomas F.**, Churchville, Ia., M. D., U. of Ia. '06; Init. '03.

**Malden, Sydner**, Iowa City, Ia., U. of Ia. class '14.

**Meyers, Jacob Franklin**, Elliott, Ia., Jones Blk., M. D., U. of Ia. '03; Init. '02.

**Middleton, Edward D.**, Davenport, Ia., 1225 Scott St., M. D., U. of Ia. '04; Init. '02.

**Miller, Hal A.**, Iowa City, Ia., M. D., U. of Ia. '09; Init. '06; Interne State University Hosp.

**Moon, A. R.**, Williamsburg, Ia., M. D., U. of Ia. '10.

**Moore, Fred**, Harlan, Ia., U. of Ia. class '11; Init. '09.

**Morton, Wm. Glasspell**, Iowa Falls, Ia., M. D., U. of Ia. '05; Init. '03.

**Mullin, W. V.**, Colo. Springs, Colo., 2 N. Casside Ave., M. D., Denver & Gross Med. Coll. '08; Interne St. Joseph Hosp. Denver.

**Naftzger, Jesse B.**, Sturgis, So. Dak., M. D., U. of Ia. '04; Init. '02.

**Newell, Willard**, Deceased.

**Niebel, B. E.**, Harrisburg, Pa., U. of Ia., class '12; Active member.

**Pepper, Lyell**, Muscatine, Ia., German-American Bldg., M. D., U. of Ia. '02; Init. '02.

***Reed, Paul**, Sioux City, Ia., M. D., U. of Ia., '07; Init. '04; Asst. in Obst., U. of Ia.; B. A.

**Roberts, Vernon V.**, Hot Springs, So. Dak., M. D., U. of Ia. '07; Init. '05.

**Russell, R. E.**, Tiffin, Ia., U. of Ia. class '12; Active member.

**Sallander, F. W.**, Ft. Madison, Ia., U. of Ia. class '13; Init. '10.

**Schenck, Chas. P.**, Bonaparte, Ia., M. D., U. of Ia. '07; Init. '04.

**Schroeder, P. H.**, Davenport, Ia., Central Office Bldg., M. D., U. of Ia. '04; Init. '02.

**Nu Chapter**

**Sebern, Richard C.**, Odebolt, Ia., M. D., U. of Ia., '04; Init. '02.
**Sherman, R. C.**, Cedar Rapids, Ia., M. D., U. of Ia., '09; Init. '07.
**Shields, J. M.**, Washington, Ia., U. of Ia. class '12.
**Siberts, Frank L.**, Geneva, Ia., M. D., U. of Ia. '04; Init. '03.
**Sleeter, Ralston W.**, Storm Lake, Ia., M. D., U. of Ia., '09; Init. '06.
**Smith, Edgar F.**, Dunkerton, Ia., M. D., U. of Ia., '08; Init. '05.
**Speers, Will Fred**, Davenport, Ia., M. D., U. of Ia. '02; Init. '02; Not in practice.
**Stansbury, J. E.** Western College, Ia., U. of Ia. class '11; Active member.
**Starr, Chas. F.**, Mason City, Ia., 113 W. State St., M. D., U. of Ia. '06; Init. '05.
**Thornburg, Wm. V.**, Yale, Ia., M. D., U. of Ia. '05; Init. '05.
**Updegraf, Chas.**, Sigourney, Ia., U. of Ia. class '12; Active member.
**Van Epps, Clarence E.**, Iowa City, Ia., M. D., U. of Ia. '97; Init. '05; Asst. Prof. Theory and Prac. of Med.; Asst. Prof. Med. and Neur., U. of Ia.; Honorary member.
**Van Metre, P. W.**, Tipton, Ia., M. D., U. of Ia. '10.
**Walker, E. R.**, Tenn. M. D., U. of Ia. '05; Init. '03; M. S.
**Ward, L. F.**, Fairbank, Ia., U. of Ia. class '12; Active member.
**Waterman, Isaac J.**, Iowa City, Ia., M. D., U. of Ia. '09; Init. '07; Interne State University Hosp.
**Welh, Elmer**, West Liberty, Ia., U. of Ia. class '12; Init. '10.
**Werts, Chas. M.**, Des Moines, Ia., M. D., U. of Ia. '02; Init. '02.
**Westaby, J. R.**, Madison, So. Dak., 819 Washington Ave., U. of Ia., class '13; Init. '10; B. S., Coe Coll.
**Whitaker, Ellis J.**, Christobal, Canal Zone, M. D., U. of Ia., '03; Init. '02.
**White, Winfield March**, Sioux City, Ia., 1523 Jackson St., U. of Ia. class '12; Init. '10.
**Willcutt, Clarence E.**, Schaller, Ia., M. D., U. of Ia. '09; Init. '06.
**Willie, C. F.**, Iowa City, Ia., U. of Ia., class '12; Active member.
**Williamson, James**, Elberon, Ia., M. D., U. of Ia. '09; Init. '08.
**Winters, F. C.**, Iowa City, Ia., U. of Ia. class '12; Active member.
**Winters, M. H.**, Mt. Pleasant, Ia., U. of Ia class '11; Active member.
**Witte, Max E.**, Clarinda, Ia., M. D., U. of Ia. '81; Init. '08; Supt. State Hosp. for Insane, Clarinda; Honorary member.
**Woodworth, L. F.**, Marshall, Minn., M. D., U. of Ia., '08; Init. '05; B. A.

---

## NU

Harvard Medical School
Cambridge, Conn.
Chapter Founded April 30, 1902

**Almy, Thomas**, Fall River, Mass., M. D., Harvard '09; Interne Boston City Hosp. Boston.
**Barton, Lyman Guy**, Willsboro, N. Y., Harvard class '12; Init. '10.
**Blake, Francis Gilman**, Brookline, Mass., Harvard class '13; Init. '11.

**Bond, Earl Danford,** Waverly, Mass., M. D., Harvard '08; Init. '05; A. B., Harvard; Phi Beta Kappa; Sigma Alpha Epsilon.

**Buffum, William Potter, Jr.,** Newport, R. I., Harvard class '13.

**Burrell, Herbert Leslie,** Boston, Mass., 22 Newbury St., M. D., Harvard '79; Prof. of Surg.; Honorary member.

**Byrant, Clarence Edmund,** Hyde Park, Mass., M. D., Harvard '05; Init. '02; B. S., Dartmouth '01; Interne Cambridge Hosp. '05-06; Jr. Asst. Phy. Infants Hosp. '07.

**Cannon, Walter Bradford,** Boston, Mass., %Harvard Med. Coll.; M. D., Harvard '00; Init. '05; A. B., Harvard '96; A. M., Harvard '97; Phi Beta Kappa; Alpha Omega Alpha; Prof. of Physiology, Harvard.

**Carr, Arthur Wyman,** Worchester, Mass., Worchester City Hosp.; M. D., Harvard '07; Init. '06; A. B., A. M., Williams; Interne City Hosp. '07-08, Worchester.

**Chandler, Harold Beckles,** West Newton, Mass., 51 Winthrop St., M.D., Harvard '11.

**Christian, Henry A.,** Boston, Mass., 252 Marlboro St., M. D., John Hopkins '00; A. B., A. M., Randolph Macon; A. M., Harvard '03; P. G. Randolph Macon '96; Inst. Eng. '95-96; Student of Grawitz and Loeffler Univ. of Greifswald '98; Student of Krehl U. of Tubingen '03; 2nd Asst. Path. Boston City Hosp. '00-01; 1st Asst. Path. Boston City Hosp. '01-02; Asst. Path. Childrens Hosp. '03-05; Inst. in Path. Harvard '03-05; Asst. Visiting Phy. Long Island Hosp. '05; Inst. in Theory and Prac. of Physic, Harvard '06-07; Asst. in charge of Clin. teaching in Mass. Gen'l Hosp. '06-07; Phy. in chief Carney Hosp. Boston, '07 to date; Asst. Prof. in Theory and Prac. of Physic, Harvard '07-08; Hersey Prof. Theory and Prac. of Physic '08; Dean of Med. Faculty at Harvard.

**Cochrane, Robert Carlyle,** Somerville, Mass. M. D., Harvard, '11; Init. '10.

**Clark, DeWitt Scoville, Jr.,** Salem, Mass. Harvard class '13; Init. '11.

**Colles, Frederick Amasa,** Los Angeles, Cal., 714 W. 32nd St., Harvard Med. School, class '12; Init. '10; B. S., M. S., So. Dak. State Coll.

**Cutler, Elliott Carr,** Brookline, Mass., Harvard class '13; Init. '11.

**Cutler, George David,** Brighton, Mass., 3 Menlo St., M. D., Harvard '10; Init. '08.

**Dane, Charles Murphy,** East Orange, N. J., M. D., Harvard '10; Init. '08.

**Denven, Ralph Waite,** Boston, Mass., M. D., Harvard '09; Surgical House Officer, Mass. General Hosp. Boston.

**Edwards, Martin Russ,** New York City, 125 E. 27th St., M. D., Harvard '08; Init. '07; Theta Delta Chi.

**Ehrenfried, Albert,** Boston, Mass., 362 Commonwealth Ave., M. D., Harvard '05; Init. '02; A. B., Harvard '02; House Surg. City Hosp. '05-07; Visiting Surg. Mt. Sinae; Asst. Phy. Consumptives Hosp.; Dist. Phy. Disp.; Grad Asst. Orthopedics out-patient dept Children's Hosp.; Phy. to Baptist Syrian Mission; Asst. in Surg. Technique, Harvard '08.

**Eversole, George Edwin**, Seattle, Wash., 1308 Seneca St., M. D., Harvard '11; Technology Chambers, Boston.

**Favill, John**, Chicago, Ill., Harvard, class '13; B. A., Yale '09.

**Farnsworth, Earle Edwin**, Grand Island, Neb., Harvard, class '12; Cornell '03; Phi Delta Theta.

**Fisher, Carl**, Boston, Mass., Charles St., S. E., M. D., Harvard '10; Init. '08.

**Ferguson, Luther Mitchell**, Newton, Mass. Harvard class '13; Init. '11.

**Gardner, Edwin Daniels**, Holliston, Mass.,

**Graves, William P.**, Boston, Mass., 395 Beacon St., Asst. in Gynecology, Harvard; Honorary Member.

**Grinnell, Francis Browne**, New Bedford, Mass. 379 County St. Harvard class '13; A. B., '09.

**Hammond, John Wilkes Jr.**, Cambridge, Mass., M. D., Harvard '11; Init. '10; A. B., Dartmouth '07.

**Harmer, Torr Wagner**, Boston, Mass., 192 Marlborough St., M. D., Harvard '07; Init. '05; A. B., Harvard '03; Theta Delta Chi; House Surg. Mass. Gen'l Hosp. '07-08; Now house Phy. Lying-In Hosp. Boston.

**Heath, Chas. Pliny**, Deceased.

**Hellman, Robert Richard**, Cincinnati, Ohio, 1327 Broadway, M. D., Harvard, '10; Init. '08; Interne Mass. General Hosp.

**Hildreth, George K.**, New York, N. Y. 94 W. 104th St., Harvard '05; Init. '02; A. B., Dartmouth '00; 1st Pres. of Nu; Asst. Phy. Ear, Nose and Throat, St. Vincents Hosp. N. Y.; Asst. Surg. Nose and Throat, St. Bartholomew's N. Y.

**Holbrook, Chas. Albert**, Melrose, Mass., 21 Oakland St., M. D., Harvard '08; Init. '05; A. B., Harvard '00; Sigma Alpha Epsilon.

**Howes, Frank Miller**, Rockland, Mass., M. D., Harvard class '10; Init. '08.

**Hunt, Robert Bates**, Brockton, Mass., 61 Winfred Rd., M. D. Harvard '11.

**Hunt, Roscoe Cadwell**, Blue Earth, Minn., M. D., Harvard '09; Init. '08.

**Lacey, Walter Maurice**, Cheyenne, Wyo., Harvard Med. School class '12; Init. '10; A. B., Williams.

***Lane, Guy Clarence**, Worchester, Mass., 36 Pleasant St., M. D., Harvard '08; Init. '06; A. B., Harvard '05; Worchester City Hosp.

***Leake, James Payton**, Cambridge, Mass. M. D., Harvard '07; Init. '05; A. B., Harvard '03; Delta Upsilon, Boston City Hosp. '07-08; U. S. P. H. & M. H. S.

**Leonard, Edward DeWitt**, Battleboro, Vermont, Harvard class '13; Init. '11.

**Lord, Fred Taylor**, Boston, Mass., 305 Beacon St., M. D., Harvard '00; Init. '06; A. B., Harvard; Asst. Clin. Med. Harvard; Phy. to outpatients Mass. Gen'l Hosp.; Visiting Phy. Channing Home.

**MacAnsland, Andrew Roy**, Boston, Mass., 411 Marlboro St., M. D., Harvard '10; Init. '08.

**Macomber, Donald,** West Newton, Mass., 23 Prince St., M. D., Harvard '09; Surgical House Officer, Mass. Gen'l Hosp. Boston.

**McGrath, George Burgess,** Boston, Mass., 274 Boylston St., Inst. in Legal Medicine; Medical Examiner; Honorary member, M. D.

**Mumford, James G.,** Boston, Mass., 29 Commonwealth Ave., M. D., Harvard, '90; Init. '06; A. B., Harvard '85; Zeta Psi; Delta Kappa Epsilon; Practice Surg. Inst in Surg.

**Newell, Franklin S.,** M. D., Boston, Mass., 379 Beacon St., Asst. Prof. Gynecology and Obstetrics; Honorary Member.

**Overlander, Chas. Leonard,** Boston, Mass., 1112 Boylston St., M. D., Harvard '05; Init. '02; Ph. G., Univ. of Kansas; Ph. B., Yale '01; Sigma Xi; Pres. of Chapter '05; Interne Mass. Gen'l Hosp. '05-06; Childrens Hosp. '06-07; Inst. Harvard Med. Coll. Asst. Visiting Phy. Disp.

**Pemberton, Frank Arthur,** Auburndale, Mass. % John F. Priest, M. D., Harvard '09; Surgical House Officer, Mass. Gen'l Hosp. Boston; Init. '07.

**Place, Edwin Hemphell,** Boston, Mass., 745 Massachusetts Ave., M. D., Harvard '04; Init. '09; Asst. Pediatrician, Harvard; Asst. Phy. South Dept. Boston City Hosp. Honorary member.

**Porter, Donald W.,** New Haven, Conn., Harvard Med. School class '12; Init. '10; A. B., Yale.

**Porter, William Fuller Jr.,** Fort Wayne, Ind., 207 W. Wayne St., M. D., Harvard '11; Init. '09.

**Ramsey, Wayne Stevenson,** Coraopolis, Penn., 430 Mill St., Harvard Med. School class '12; Init. '10; A. B., Washington and Jefferson.

**Reid, William Duncan,** Newton, Mass. 36 Hyde Ave., M. D., Harvard, class '09; Init. '07; Medical H. O., Boston City Hosp. Boston.

**Reynolds, Ralph Leavitte,** Waterville, Maine, 10 School St., M. D., Harvard '11.

**Richards, Chas. Maynard,** San Jose, Cal., M. D., Harvard '07; Init. '05; A. B., Oberlin '03; Delta Tau Delta.

**Richards, Dexter Newell,** Gridley, Cal., M. D., Harvard '11; Init. '09.

**Riley, Augustus,** Riley, Ala., M. D., Harvard '07; Init. '05; A. B., Oberlin '03.

**Rockie, Eugene Watson,** Portland, Ore., 778 Flanders St., Harvard, Class '12; Init. '10.

**Rogers, Orville Forrest,** Dorchester, Mass., Harvard Med. School class '12; Init. '10; A. B., Harvard.

**Sheldon, Russell Firth,** Lynn, Mass., M. D., Harvard, '11.

**Smith, Richard Mason,** Boston, Mass., M. D., Harvard '07; Init. '06; A. B., Williams, '03; Phi Beta Kappa; Alpha Omega Alpha; Interne Mass. Gen'l Hosp. and Childrens Hosp.

**Smith, Theobald,** Jamaica Plains, Mass., L. L. D.; M. D., Albany Medical School '83; Honorary member.

**Smith, William D.,** Gardner, Mass., 117 Central St., M. D., Harvard '11; Init. '10.

Omicron Chapter 1910

**Smith, William Henry**, Boston, Mass., 377 Beacon St., M. D., Asst. Clinical Medicine, Harvard; Honorary member.

**Sturtevant, Roy Elliot**, Boston, Mass., 209 Bay State Road; M. D., Harvard '07; Init. '05; A. B., '01; B. S., '02.

**Talbot, John Edward**, Holliston, Mass., Harvard Med. School class '12; Init. '10; A. B., L. L. B.

**Taylor, Edward W.**, Boston, Mass., 459 Marlboro St., M. D., Inst. in Neurology. Honorary member.

**Walcott, Wm. Wright**, Natick, Mass. 32 W. Central St., M. D., Harvard '05; Init. '02; B. S., Mass. Inst. Tech.; Sigma Alpha Epsilon; Surg. House Officer Mass. Gen'l Hosp. '05; State Inspector of Health and State Board.

**Walker, William Harvey Jr.**, Westboro, Mass., Harvard, class '13.

**Wentworth, Edward Tubbs**, Batavia, N. Y., Harvard, class '13; Init. '11.

**Wentworth, Mark H.**, Boston, Mass., M. D., Harvard '05; Init. '05; A. B., Harvard '01.

**Whittemore, Wm. Stewart**, Cambridge, Mass. 36 Irving St., M. D., Harvard '08; Init. '05; A. B., Harvard '04; Delta Upsilon.

***Wilkins, Samuel Henry, Jr.**, Somerville, Mass., 19 Dover St., M. D., Harvard '08; Init. '07; A. B., Dartmouth; Sigma Chi.

**Wilson, Philip D.**, Columbus, Ohio, 594 E. Town St., Harvard, class '12.

**Young, Edward Lorraine Jr.**, Boston, Mass. M. D., Harvard '09; Init. '07; Surg. House Officer Mass. Gen'l Hosp. Boston, Mass.

---

## OMICRON

Wisconsin College of P. and S.
Milwaukee, Wisconsin
Chapter Founded March 21st, 1903

**Albers, H. A.**, Cedarburg, Wis., M. D., Rush '80; Init. '03; Prof. Med., Wis. Coll. P. & S.

**Ackermann, Wm.**, Milwaukee, Wis., 708 Goldsmith Bldg., Wis. Coll. of P. & S. '96; Init. '07; Inst. of Clinical Med. Wis. Coll. of P. & S.

**Amundson, Karl K.**, Cambridge, Wis. Wis Coll. of P. & S. class '13.

***Arverson, Ray G.**, Milwaukee, Wis., M. D., Wis. Coll. of P. & S. '06; Init. '04.

**Bach, J. A.**, Milwaukee, Wis., 565 Wahl Ave., M. D., U. of Mich., '84; Init. '03; Prof. of Ophthalmology, Wis. Coll. of P. & S.

**Bading, Gerhard A.**, Milwaukee, Wis. City Hall; M. D., Rush '96; Init. '03; Consit. Surg. Milwaukee County Hosp.; Attend. Surg. Johnston Emergency Hosp.; Commissioner of Health; Lecturer on Sanitation Wis. Coll. of P. & S.

**Barrett, Wm. Patrick**, Milwaukee, Wis., 463 Oakland Ave., M. D., Wis. Coll. of P. & S. '07; Init. '04; A. B., Marquette Coll.; Interne St. Mary's Hosp., Milwaukee, '07-08.

**Bassett, Clarence C.**, Goodland, Ind., M. D., Wis. Coll. of P. & S. '06; Init. '03; A. B., DePauw; Delta Kappa Epsilon.

**Beebe, Claude Spencer**, Milwaukee, Wis., 2601 Wells St., M. D., Wis. Coll. of P. & S. '04; Init. '03; B. S., U. of Wis.; Psi Upsilon; Inst. of Rhinology, Wis. Coll. of P. & S.

**Beffel, John M.**, Milwaukee, Wis., 3200 Clybourn St., M. D., and M. S., Northwestern '98; Init. '03; Formerly Prof. Pathology, Wis. Coll. of P. & S.; Sec'y Wis. Board of Medical Examiners.

**Bennett, Wm. C.**, Oregon, Wis. M. D., Rush '90; Init. '03; B. S., U. of Wis.; Formerly Prof. of Embryology, Wis. Coll. of P. & S.

**Blank, Henry**, Milwaukee, Wis., 723 3rd St., M. D., Rush '85; Init. '03; Prof. Orthopedic Surg. Wis. Coll. of P. & s.

**Bolton, Ernest Leroy**, Chilton, Wis., M. D., Wis. Coll. of P. & S. '03; Init. '03; B. S., U. of Wis.; Theta Delta Chi; Interne St. Joseph's Hosp., Milwaukee '03; U. S. Pension Examiner; Surg. C. M. & St. P. R. R.; Pres. of Omicron '03.

**Brown, Ed. Bennett**, Beloit, Wis., M. D., Johns Hopkins '06; Init. '03; A. B. Beloit Coll.

**Brucker, Matthew W.**, Chicago, Ill. 735 S. 40th Ave., M. D., U. of Ill. '06; Init. '04.

**Brook, Jeffrey J.**, Milwaukee, Wis., Wis Coll. of P. & S. '13.

**Carthous, Alford Herman**, Elkart Lake, Wis., M. D., Wis. Coll. of P. & S.

**Crail, Franklin Harold**, East Los Vegas, New Mexico, M. D., Northwestern '07; Init. '05.

**Cramp, Arthur J.**, Chicago, Ill., 7100 Emerald Ave., M. D., Wis. Coll. of P. & S. '06; Init. '04; Editorial Staff Amer. Med. Assn.

**Daily, John Paul**, Birnamwood, Wis. Wis. Coll. of P. & S. '13.

**Darling, Frank E.**, Milwaukee, Wis., 675 34th St., M. D., Wis. Coll. of P. & S. '03; Init. '03; B. S., Univ. of Wis.; Registrar of Vital Statistics. Health Dept.; Lect. on Vital Statistics, Wis. Coll. of P. & S.

**Darling, William Sylvester**, Milwaukee, Wis., 2027 Wells St., M. D., Wis. Coll. of P. & S. '03; Init. '03; B. S., U. of Wis.; Inst. of Anatomy, Wis. Coll. of P. & S.; Asst. Obstetrician, Milwaukee Maternity Hosp.

**Davies, Alfred John**, Milwaukee, Wis., M. D., Wis. Coll. of P. & S. '08; Init. '05; Interne St. Joseph's Hosp. '08-09.

**Davlin, Chas. Alfred**, Pitkin, Colo.; M. D., Medico-Chi. '05; Init. '03; One year U. of Wis.; One of the founders of Rho Chapters.

**Diamond, John A.**, Crandon, Wis., M. D., Wis. Coll. of P. & S. '06; Init. '04.

**Driessel, Sylvester J.**, Barton, Wis., M. D., Wis. Coll. of P. & S. '07; Init. '05; Interne St. Joseph's Hosp. '07-08.

**Durner, Urban**, Milwaukee, Wis., Wis. Coll. of P. & S. '13.

**Evans, Curtis Alban**, Milwaukee, Wis., 519 Astor St., M. D., U. of Mich. '04; Init. '05; A. B., U. of Mich. '02; Prof. of Anatomy, Wis. Coll. of P. & S.; Surg. Staff Johnston's Emergency Hosp. Milwaukee; Associate Dist. Surg. C. & N. W. R. R.

**Fiedler, Otho Augustus**, Athens, Wis., M. D., Wis. Coll. of P. & S. '02; Init. '03; Formerly Prof. of Chemistry, Wis. Coll. of P. & S.; Asst. Surg. National Home D. V. S.; Formerly City Bacteriologist, Health Department, Milwaukee.

**Fitz, Erwin Otto**, Milwaukee, Wis. 777 2nd St., Wis. Coll. of P. & S., class '14.

**Fitzgibbon, Thos.**, Milwaukee, Wis., 1205 Majestic Bldg.; M. D., Rush '82; Init. '03; Formerly Prof. of Gynecology, Wis. Coll. of P. & S.; Staff St. Joseph's; Trinity and Emergency Hosps.; Practice, Diseases of Women.

**Froelich, John A.**, Jackson, Wis., M. D., Wis. Coll. of P. & S. '08; Init. '05; Sigma Nu, U. of Wis.; Interne Knowlton Hosp. '08-09.

**Gallant, Ben F.**, Milwaukee, Wis., Wis. Coll. of P. & S. class '13.

**Gault, George Alex W.**, Greenwood, Wis., Wis. Coll. of P. & S. class '12.

**Ground, Holland Todd**, Ashton, S. D., M. D., U. of Ill. '07; Init. '04; One year Univ. of Wis.

**Harrison, David C.**, Lavalle, Wis., M. D., Wis. Coll. of P. & S. '08; Init. '05.

**Hipke, G. A.**, Milwaukee, Wis., 120 Wisconsin St., M. D., P. & S. Chicago '90; Init. '03; Prof. of Obst. Wis. Coll. of P. & S.; Gyn. and Obst. to County, St. Joseph's and Maternity Hosps. Milwaukee.

**Holmes, Benj.** Burlington, Wis., Wis. Coll. of P. & S. '13.

**Hollenbeck, Norman W.**, Milwaukee, Wis., 2658 Fondulac Ave., M. D., Wis. Coll. of P. & S. '04; Init. '03; B. S., Beloit; Lecturer in Obst. Wis. Coll. of P. & S.; Interne Milwaukee County Hosp. '04-05; Now Attend. Phy. Milwaukee House of Mercy and Milwaukee Maternity Hosp.; Surg. for Milwaukee Bridge Works.

**Hough, Alex. Geo.** Morrisonville, Wis., M. D., Wis. Coll. of P. & S. '05; Init. '03; Formerly Lect. in Physiology, Wis. Coll. of P. & S.; B. S., U. of Wis.

**Jermain, Louis F.**, Milwaukee, Wis., Majestic Bldg., M. D., Northwestern '06; Init. '03.

**Jobse, P. H.**, Milwaukee, Wis., Majestic Bldg., M. D., N. W. U. '94; Init. '03.

***Judge, Thomas A.**, St. Louis, Mo., M. D., '04; Init. '05.

***Kappleman, Fred W.**, Sheboygan, Wis., Wis. Coll. of P. & S. class '12.

**Karras, Ray Waldo**, Hudson, Wis. Wis. Coll. of P. & S. class '12.

**Kastner, Alfred L.**, Milwaukee, Wis., 3430 St. Paul Ave., M. D., Wis. Coll. of P. & S. '02; Init. '07; Inst. Pediatrics Wis. Coll. of P. & S.; Interne St. Joseph's and Milwaukee County Hosp. '02-03.

**Knauf, Nicholas J.**, Chilton, Wis., M. D., Milwaukee Med. Coll. '04; Init. '03.

**Kremers, W. G.**, Milwaukee, Wis., Wis. Coll. of P. & S. '11; D. D. S.

**Kruetzer, C. A.**, Milwaukee, Wis., 135 Grand Ave., M. D., D. C. of M. '97; Init. '04; Assoc. Prof. Gyn. St. Joseph and County Hosp.

**Levings, H. Hamilton**, Milwaukee, Wis., Majestic Bldg., M. D., Northwestern '72; Init. '03; Prof. Surg. Wis. Coll. of P. & S.

**McLeod, J. A.**, Milwaukee, Wis., Majestic Bldg., M. D., U. of Mich. '78; Init. '03; Formerly Prof. Therapeutics.

**McMahon, Jos. P.**, Milwaukee, Wis., 504 Goldsmith Bldg., M. D., Wis. Coll. P. & S. '03; Init. '03; Interne St. Joseph's, Milwaukee, '02-03; Prof. Obst., Marquette Univ. Milwaukee; Obst. Misercordia Maternity, Milwaukee.

**McNary, John Foster**, Milwaukee, Wis., 313 Matthews Bldg., M. D., Wis. Coll. of P. & S. '06; Init. '03.

**McNaughton, Walter Thos.**, Milwaukee, Wis., 699 Oakland Ave., M. D., Wis. Coll. of P. & S. '04; Init. '03; Interne St. Joseph's Hosp. Milwaukee; Interne St. Mary's, Oshkosh; Asst. Surg. Soldiers' Home, Milwaukee; Now Attend. Phy. Home for Aged.

**Madison, J. D.**, Milwaukee, Wis., 141 Wisconsin St., M. D., Johns Hopkins Univ. '98; Init. '03; Prof. of Med.

**Meister, Wm.**, Milwaukee, Wis., 402 31st Ave., M. D., Northwestern '06; Init. '03; Interne Englewood Hosp. Chicago, '07.

**Meyer, Raymond Carl**, Plymouth, Wis., M. D., Wis. Coll. of P. & S. '11.

**Miller, Wilmot Paul**, Milwaukee, Wis., Wis. Coll. of P. & S. class '13.

**Mitchell, Frederick Bradford**, Appletown, Wis., M. D., Wis. Coll. of P. & S. '04; Init. '03.

**Morter, Clyde W.**, Milwaukee, Wis., 401 Grand Ave., M. D., Wis. Coll. of P. & S. '07; Interne Knowlton and Childrens' Free Hosps.

**Morter, Ralph Earl**, Milwaukee, Wis., M. D., Wis. Coll. of P. & S. '07; Interne Knowlton and Childrens' Free Hosp.

**Mueller, Armin**, U. S. Army, M. D., Wis. Coll. of P. & S. '02; Init. '03.

**Murphy, Wm. T.**, Waukesha, Wis., M. D., Wis. Coll. of P. & S. '04; Init. '03.

**Nye, F. T.**, Beloit, Wis., Manchester Bldg., M. D., Northwestern '81; Init. '03.

**Oakland, Harry Gustaf**, Milwaukee, Wis. 1223 12th St., M. D., Wis. Coll. of P. & S. '04; Init. '03; Sigma Chi; 2 years at U. of Wis.; Interne St. Joseph's Hosp. '04; House Staff Johnston Emergency '05.

**Phillips, Frank**, Chippewa Falls, Wis., M. D., Wis. Coll. of P. & S. '11.

**Phillips, T. C.**, Milwaukee, Wis., 405 Broadway, M. D., U. of M. '87; Init. '03; Prof. Ophth. and Otol., Wis. Coll. of P. & S.

**Raymond, Rolland G.**, Brownsville, Wis., M. D., Wis. Coll. of P. & S. '06; Interne St. Joseph's Hosp. '06-07.

**Reinsking, Walter Clarence**, Horicon, Wis., M. D., Wis. Coll. of P. & S. '07; Init. '04; B. S., U. of Wis.; Interne St. Joseph's Hosp., Milwaukee, '06-07; Health Officer; Surg. to St. Paul R. R.

**Reitman, Arthur**, Milwaukee, Wis., 795 Booth St., M. D., Wis. Coll. of P. & S. '05; Init. '03; B. S., U. of Wis. '02; Interne St. Joseph's '05; Now Obst Milwaukee Maternity Hosp.; Pres. of Chapter '05; Obst. Wis. Coll. P. & S.

**Richards, Chester B.**, Oshkosh, Wis., M. D., Wis. Coll. of P. & S. '10.

**Riley, Dan B.**, Neenah, Wis., M. D., Wis. Coll. of P. & S. '05; Init. '04; Interne St. Joseph's Hosp.; Asst. Surg. Nat. Soldiers Home.

**Ross, Levi G.**, M. D., Northwestern '07; Init. '05.

Pi Chapter and Chapter House

THE NEW YORK
PUBLIC LIBRARY

**Ruhland, Geo. Clemens**, Milwaukee, Wis. 238 27th St., M. D., Wis Coll. of P. & S. '04; Init. '03; City Bacteriologist.

**Sayle, Robt. G.**, Milwaukee, Wis., Caswell Block, M. D., Rush '85; Init. '03.

**Schiller, Leopold**, Milwaukee, Wis., Caswell Block, M. D., P. & S. New York '82; Init. '03.

**Secor, Chas. Edgar**, Cherry Creek, Nev.; M. D., Wis. Coll. of P. & S. '05; Init. '04.

**Sontag, Adolph C.**, Deceased.

**Spitz, Milton M.**, Milwaukee, Wis., 1807 Chestnut St., M. D., Wis. Coll. of P. & S. '01; Init. '03; Interne Michael Reese Hosp. Chicago, '01-03; Now on Med. Staff, Mt. Sinai Hosp., Milwaukee.

**Sifton, Harry A.**, Milwaukee, Wis., 519 Astor St., M. D., U. of M. '86; Init. '03; Prof. of Surg., Wis. Coll. of P. & S.; On Surgical Staff of Milwaukee Hosp. Emergency Hosp., Milwaukee; County Hosp.; St. Joseph Hosp., Childrens Free Hosp. and Dist. Surg. C. & N. W. R. R.

**Stanhope, Chas. Robert**, Milwaukee, Wis., 204 Grand Ave., M. D., Wis. Coll. of P. & S. '05; Init. '03; Interne St. Joseph, Milwaukee, '05.

**Stannard, Gilbert H.**, Sheboygan, Wis.; M. D., Marquette Univ. '04; Init. '03.

**Stoltz, Engels Chas.**, Manitowoc, Wis., M. D., Wis. Coll. of P. & S. '11.

**Stratton, Fred A.**, Milwaukee, Wis., 165 Martin St., M. D., Wis. Coll. of P. & S. '03; Init. '03; Asst. Surg. National Soldiers' Home, Milwaukee, '02-05.

**Steueck, Arthur Frederick**, Mishicott, Wis., Wis. Coll. of P. & S. class '14.

**Thompson, Rollin**, Black River Falls, Wis., Wis. Coll. of P. & S. class '13.

**Thompson, Wm. Lloyd**, Milwaukee, Wis., Wis. Coll. of P. & S. class '13.

**Towne, Wm. Homer**, Shiocton, Wis., M. D., Wis. Coll. of P. & S. '07.

**Van Schaick, Roy E.**, Black River Falls, Wis., M. D., Wis. Coll. of P. & S. '10.

**Wheeler, Wm. Philander**, Oshkosh, Wis., M. D., Wis. Coll. of P. & S. '07.

**Wilson, Geo.**, Chicago, Ill., M. D., Northwestern, '06; 2 years Chicago Univ.

**Williams, Jessie Marion**, Oshkosh, Wis., M. D., Wis. Coll. of P. & S. '03; Init. '03.

**Willett, Thos.**, West Allis, Wis., M. D., Wis. Coll. of P. & S. '03; Init. '03; B. S., Univ. of Wis.

---

## PI

Medical College of Indiana
Indianapolis, Indiana
Chapter Founded October 31st, 1903

**Abbott, Frank Edward**, Indianapolis, Ind., 142 W. Vermont St., M. D., Med. Coll. of Ind. '05; Init. '03.

*Arnold, Mott Hunter, Mattoon, Ill., M. D., Ind. Univ., '07; Init. '04.

Aschauer, Henry A., Springfield, Ill., 514 E. Capitol Ave., M. D., Ind. Univ. '06; Init. '04; Beta Theta Pi; Now on Staff of St. John's Hosp. Springfield.

Baker, Walter H., South Bend, Ind., M. D., Ind. Univ. '07; Init. '04; Editor of Phi Rho Sigma Journal, '06-10.

*Bass, L. R., Houston, Texas, '09.

Beeler, R. C. Active member.

Benninghoff, D. R. Active member.

Birminghoff, R., Ft. Wayne, Ind., 1009 E. Lewis St., Active member.

Black, James H., Lebanon, Ind., M. D., Ind. Univ. '06; Init. '05; A. B., Wabash Coll.

Boon, Harry Kraylor, Indianapolis, Ind., 30th and Illinois St., M. D., Ind. Univ. '08; Init. '05; Interne Methodist Hosp.

Bowman, G. W., Indianapolis, Ind., 1238 Lexington Ave., Active member.

Boyer, C. F., Active member.

*Brayton, Nelson Dewey, Ancon, C. Z., Bellevue Hosp. '99; Init. '03; A. B., Butler Univ. '95.

Brayton, F. A., Indianapolis, Ind., 2125 Broadway. Active member.

Brown, Edward A., Indianapolis, Ind., 1066 Virginia Ave., M. D., Med. Coll. of Ind. '98; Init. '03; A. B.

Burckhardt, Louis, Indianapolis, Ind., 615 N. Capitol Ave., M. D., U. Zurich, Switzerland, '89; Init. '05; Prof. Phys. and Clin. Obst. Ind. Univ.

Caplinger, Theophilus P., Wallace, Ind., M. D., Univ., Ind., '07; Init. '03; Interne City Hosp., Indianapolis, '07.

Carmack, John Walter, Indianapolis, Ind., 2409 E. 10th St., M. D., Ind. Med. Coll. '07; Init. '05.

Christie, J. Priston, Canaan, Ind., M. D., Ind. Univ. '07; Init. '05; Supt. of Bobbs & City Disp. Indianapolis.

*Clark, P. E., Clarksville, Ind. '09.

Cole, Albert Maynard, Indianapolis, Ind. 401-404 Newton Claypool Bldg., M. D., U. of Pa. '96; Init. '03; A. B., De Pauw Univ.; Beta Theta Pi; Prof. Dermatology of U. of Ind.; Interne City Hosp.; Staff of Indianapolis City Hosp.

Collings, Thomas James, Mecca, Ind., M. D., Ind. Univ. '05; Init. '03; Interne Indianapolis City Hosp. '07-08; Asst. in Path. Ind. Univ.

Compton, C. B., Active member.

Cox, Lunsford Eliga, Greenwood, Ind., M. D., Ind. State Coll. P. & S. '07; Init. '06; Interne Med. Coll. Disp. '07.

Crockett, Franklin Smith, LaFayette, Ind., M. D., Ind. Med. Coll. '03; Init. '03; Ph. G.; Interne Med. Disp. '03-04.

Crum, Frederick Earl, Indianapolis, Ind., 2816 Clifton St., M. D., Ind. Med. Coll. '06; Init. '05; Interne Bobbs Disp. '06-07.

Cunningham, J. M., Indianapolis, Ind., Willoughby Bldg., A. B., Butler, M. D., Ind. Med. Coll. '04; Init. '04; Lect. Clin. Med. at Ind. Univ. School of Med.

Custer, Andrew T., Linton, Ind., M. D., Ind. Univ. '08; Init. '05.

**Davis, Merrill S.**, Marion, Ind., Ind. Univ. Init. '09.

**Davisson, C. V.**, Lafayette, Ind., M. D., Ind. Univ. '08; Interne St. Elizbeth Hosp. Lafayette.

**Dickerson, R. C.**, Waynetown, Ind., Ind. Univ. class '13; Init. '10. Phi Delta Theta.

**Dickson, Fred C.**, Danville, Ill., 218 Madison St., M. D., Ind. Univ. '06; Init. '03; Pres. Pi '06.

**Dodds. William T. S.**, Indianapolis, Ind., 2407 Broadway; M. D., Med. Coll. of Ind. '98; Init. '03; Prof. Bact. and Path. Med. Coll. of Ind.

**Dorsey, Francis Oswald**, Indianapolis, Ind., 212 Newton Claypool Bldg. M. D., P. & S. Columbia '96; Init. '04; Delta Kappa Epsilon; A. B. Yale '06; Interne Sloane Mat. Hosp. N. Y. C. '97; Interne Presby. Hosp. N. Y. C. '98-99; Attend. Phy. Eleanor Hosp. Ind. '00-05, and Ind. City Hosp.; Now on Staff Bobbs Free Disp.

**Dryer, Chas. S.**, LaGrange, Ind. Active member.

**Dunning, Lehman, H.**, Deceased.

**Dunning, Lehman H.**, Indianapolis, Ind., 1304 N. Pine St., M. D., Ind. Univ. '08; Init. '05; A. B., Princeton; Interne City Hosp.

**Dwyer, Robt.**, Indianapolis, Ind., M. D., Univ. '08; Init. '05; Interne St. Vincent's Infirmary.

**Eastman, Joseph R.**, Indianapolis, Ind., 331 N. Delaware St., Univ. of Berlin '97; Init. '06; Prof. of Surg. and Clin. Surg. of Ind. Univ. School of Med.; Visiting Surg. to Ind. City Hosp. and City Disp.; Surg. to Eastman Hosp.; A. M., Wabash Coll.

**Eastman, Thomas B.**, Indianapolis, Ind., 400 N. Delaware St., M. D., C. C. of P. & S. '93; A. B., Wabash Coll.; Prof. Clin. Diseases of Women; Ind. School of Med. Gyn. Indianapolis City Hosp. and Disp.

**Eberwein, John H.**, Indianapolis, Ind., 401 Newton Claypool Bldg., M. D., Ind. Med. Coll. '07; Init. '06; Interne Deaconess Hosp. and Eastman Sanitarium.

**Egbert, R. H.**, Martinsville, Ind., Home Sanitarium; Ind. Univ. '09.

**Esch, G. H.**, South Bend, Ind., Active member.

**Ferguson, Charles Eugene**, Indianapolis, Ind. 327 Newton Claypool Bldg., M. D., Med. Coll. of Ind. '92; Init. '03; Prof. Bact. Med. Coll. of Ind.

**Fitch, Francis Marion**, Indianapolis, Ind., 705 Ft. Wayne Ave., M. D., Med. Coll. of Ind. '04; Init. '03.

***Flemming, Harry G.**, Indianapolis, Ind., M. D., Ind. Univ. '05; Init. '03.

**Gifford, Hanson Sidney**, Sharpesville, Ind., M. D., C. C. of P. & S. '07; Init. '05; A. B., Ind. Univ. '04; Phi Delta Theta; Interne State Coll. and Hosp. Ind. '07.

**Gipe, W. W.**, Indianapolis, Ind., 422 N. Walcott St., Active member.

**Givens, Walter S.**, Indianapolis, Ind., M. D., Ind. Univ. '88; Asst. Prof. Gastro-Intestinal Surg. I. U. School of Med.

**Green, C. D.**, Spencer, Ind., Active member.

**Guedel, Athur Ernest**, Indianapolis, Ind., Willoughby Bldg.; M. D., Ind. Univ. '08; Init. '04; Interne City Hosp. '07-08.

**Haworth, W. A.**, Indianapolis, Ind., Sylvania Flats.

**Hays, George R.**, Indianapolis, Ind., M. D., West. Res. Univ. '02.

***Hethington, Arthur Mitchell, Indianapolis, Ind., M. D., Ind. Univ. '10; Init. '10.**

**Helwig, Ed. C., Indianapolis, Ind. 2022 Meridian St., M. D., Med. Coll. of Ind. '08; Init. '05; Phi Gamma Delta; Phi Delta Phi.**

**Holliday, Lavigia Doyle, Fairmont, Ind., M. D., Ind. Univ. '05; Init. '03.**

**Hook, S. W., Brinfield, Ind., M. D., Ind. Univ. '09.**

**Hubbard, H. H., Monrovia, Ind. Active member.**

**Hume, J. Raymond, Milroy, Ind., M. D., Ind. Univ. '07; Init. '05; Phi Delta Theta.**

**Hurt, Paul Thomas, Waynetown, Ind., Ind. Univ. class '13; Init. '10; Phi Gamma Delta.**

**Hurty, John N., Indianapolis, Ind., 17 E. 11th St., M. D., Ind. Med. Coll. '91; Init. '04; Phar. D.; Prof. State Med. and Hygiene Coll., Ind.; State Health Officer of Ind.**

**Hutto, Omer D., Kokomo, Ind., 624 E. Taylor St., Ind. Univ. '06; Init. '05.**

**Irvin, Charles Earl, Indianapolis, Ind., Ind. Univ. class '12; Init. '10.**

**Irvin, J. C., Frankfort, Ind., Active member.**

**Jeffries, Kenneth, Indianapolis, Ind., 814 Virginia Ave., M. D., Ind. Univ. '03; Init. '03; Asst. to Chair of Phys. Med. Coll. of Ind.; Interne City Dispensary '04; Asst. Phy. to Ind. Insane Hosp., Richmond, '04-08.**

**Jones, R. B., La Porte, Ind., Ind. Univ. '09.**

**Judah, J. Stillson, Seattle, Wash., M. D., Ind. Univ. '06.**

**Kearby, D. Oscar, Cle Elum, Wash., Central Hotel, M. D., Ind. Univ. '06; Init. '04; Pres. Pi '05-06; Surg. C. M. & P. S. R. R.**

**Kemper, Robt., Indianapolis, Ind., 214 N. State St., M. D., Ind. Univ. '08; Init. '06; Interne Prot. Deaconess Hosp. Ind. '08-09.**

**Kennedy, Bernays, F. Indianapolis, Ind., Willoughby Bldg., M. D., Med. Coll. of Ind., '98; Init. '03; Asst. Prof. Gyn. Ind. Univ.; Gyneacologist Roosevelt Hosp. N. Y. '01-02; Gyn. to Ind. City Hosp.**

**Kimberlin, Albert C., Indianapolis, Ind. 1218 Park Ave., M. D., Ind. Med. Coll. '88; Init. '05; Prof. of Clin. Med. Ind. M. C.; Assoc. Lect. on Med. I. M. C.**

**Kingsbury, J. K., Indianapolis, Ind., St. Vincent's Hosp.; Univ. Ind. '09.**

**Kyle, John Johnson, Indianapolis, Ind., M. D., Miami Med. Coll. Cincinnati, Ohio, '89; Init. '03; B. S.; Lect. on Laryn. Rhin. and Otology Ind. Univ.; Author of Kyle's Compend on Ear, Nose and Throat; Late Major-Surgeon U. S. V.**

**Kyle, E. G., Martinsville, Ind., Citizens Bank Bldg., Ind. Univ. '09.**

**Lane, Carlos D., Lincolnville, Ind., Med. Coll. of Ind. '05; Init. '03; A. B., Hillsdale Coll.; Alpha Tau Omega; Pres. '05.**

**Lanigan, Tom L., Denver, Colo., M. D., Med. Coll. of Ind. '05; Init. '03.**

**Laughlin, Z., M. D., Ind. Univ. '05; Init. '05; Phi Delta Theta; Interne City Disp. '05-06.**

**Layman, Daniel, Indianapolis, Ind., Newton Claypool Bldg., M. D., P. & S. Coll. N. Y. '98; B. S., Butler Coll.; Visiting Phy. to Indianapolis Orphan Asylum; Lect. Otology, Rhinology and Laryngology; Medical referee Sigma Chi.**

**Leas, John A.**, Indianapolis, Ind., M. D., Ind. Univ. '08; Init. '04; Interne Deaconess Hosp.

**Link, Goethe**, Indianapolis, Ind., 1527 Lexington Ave., M. D., C. C. P. & S. '02; Init. '05; Phi Kappa Psi; Director Anat. Lab. Old C. C. P. & S.; Interne Ind. City Hosp. '02-03; Asst. Gyn. Ind. City Hosp.

**Ludwig, Oscar**, Indianapolis, Ind., Sylvinia Flats, Active member.

**Lung, Bruce**, Kokomo, Ind., Active member.

**McCarthy, F. G.**, Terra Haute, Ind., Terra Haute Trust Bldg., Univ. Ind. '09.

**McCaskey, Carl Heber**, Indianapolis, Ind., 3761 N. Illinois St., M. D., Ind Univ. '08; Init. '04; Pres. Pi '07-08; Business Manager Phi Rho Sigma Journal.

**McCaskey, G. H.**, Fairmount, Ind., Active member.

**McCormick, Hubert D.**, Vincennes, Ind., M. D., Ind. Univ. '08; Init. '05; Wabash Hosp.

**McCown, Percy Ed.**, Indianapolis, Ind., M. D., Ind. Univ. '08; Init. '05.

**McDonald, H. W.**, New Castle, Ind., Ind. Univ. '09.

**McKittrick, Wm. O.**, Plainville, Ind., M. D., Ind. Univ. '07; Init. '05.

**Marshall, C. R.**, Crawfordsville, Ind., Active member.

**Martin, Paul Frederick**, Indianapolis, Ind., 224 Meridian St., M. D., Columbia Univ. '00; Med. Coll. of Ind. '98; Init. '03; Interne City Disp. '98; German Hosp. N. Y. '00-02; Sloane Maternity N. Y. '02-03; Supt. Ind. City Hosp. '03-06; Attend. Surg. Eleanor Hosp. and Bobbs Free Disp.; Assoc. and Director Lab. Surg. Path. Ind. Univ.; Practice, Surgery.

**Martin, R. C.**, Kokoma, Ind., Active member.

**Moore, Harvey A.**, Indianapolis, Ind., 317 Newton Claypool Bldg., M. D., P. & S. Indianapolis '98; Clin. Prof. G. U. Surg. Purdue; Med. Dept. U. S. A. '98; Med. Dir. Ind. Nat. Life Ins. Co.; G. U. Surg. Indianapolis City Hosp.

***Morgan, H. G.**, Indianapolis, Ind., Ind. Univ. '09.

**Noble, Thomas B.**, Indianapolis, Ind., 427 Newton Claypool Bldg., M. D., C. C. of P. & S. '93; Init. '05; A. B., Wabash Coll.; Phi Delta Theta; Prof. Abdm. Surg. Old C. C. P. & S.; Consit. Gyn. City Hosp.; City Disp. and Deaconess Hosp. Ind.; Assoc. Prof. Diseases of Women at I. M. C.

**Nusbaum, Jay D.**, Auburn, Ind., M. D., Med. Coll. of Ind. '05; Init. '03; Northwestern Acad.

**Oliphant, Jacob Thomas**, Farmersburg, Ind., M. D., Med. Coll. of Ind. '05; Init. '04.

**Oliver, John H.**, Indianapolis, Ind., M. D., Ind. Med. Coll. '81; A. M., Wabash Coll.; Prof. Surg. I. U. School of Med.; Surg. to St Vincent's Hosp., City Hosp. and Pa. R. R.

**Overman, Fred Valle**, Indianapolis, Ind. 224 Meridian St., M. D., Med. Coll. of Ind. '06; Init. '05; Phi Delta Theta; Three years Ind. Univ.; Interne Prot. Deaconess Hosp. '06-07.

**Page, Lafayette**, Indianapolis, Ind., M. D., Ind. Med. Coll. '88; M. S., I. U., Phi Delta Theta; Prof. Diseases Ear, Nose and Throat, Ind.

Univ.; Consit. Surg. Ear, Nose and Throat to Indianapolis City Hosp. Disp. and Eleanor Hosp.

**Pell, H. M.**, Active member.

**Pettijohn, Fred Lucius**, Indianapolis, Ind., 2454 Central Ave., M. D., Med. Coll. of Ind. '96; Init. '04; Asst. to Chair of Bact. Med. Coll. of Ind.; Ind. State Hosp. '96-01.

**Potter, Theo.**, Indianapolis, Ind., 610 Newton Claypool Bldg., M. D., Med. Coll. of Ohio '87; Init. '04; A. B., A. M., Princeton; Prof. Prin. of Med. and Clin. Med., Med. Coll. of Ind.; Interne Good Samaritan Hosp., Cincinnati '87.

**Rasley, H. W.**, Indianapolis, Ind., 25 Somerset Flats, Ind. Univ. '09.

**Reutschler, L. C.**, Spencer, Ind., Active member.

**Richardson, G. George**, Van Buren, Ind., M. D., Med. Coll. of Ind. '05; Init. '03; A. B.; Pres. of Pi '04.

**Rinker, Earl**, Martinsville, Ind., 840 E. Washington St., Ind. Univ. class '13; Init. '13.

**Robinson, L. F.**, Martinsville, Ind., Ind. Univ. class '12; Init. '10.

**Robinson, Will B.**, Mt. Gilead, Ohio, M. D., Ohio Med. Coll. '96; Init. '05; D. D. S.; Prof. Histology, Purdue.

**Schenk, E. M.**, Kokoma, Ind., Active member.

**Shimer, Will**, Indianapolis, Ind., 224 N. Meridian St., M. D., Ind. Univ. '06; Init. '05; A. B., Butler Coll.

**Sieber, Edward Leroy**, M. D., Ind. Univ. '07; Init. '05; A. B., Ind. Univ.; Dem. in Bact. '04-05 at C. C. P. & S.

**Sells, Wm. Arthur**, Greenwood, Ind., M. D., Ind. Univ. '06; Init. '03; A. B., Ind. Univ.; Kappa Sigma.

**Sluss, John William**, Indianapolis, Ind., 217 Newton Claypool Bldg.; M. D., Med. Coll. of Ind. '93; A. M., De Pauw Univ.; Delta Upsilon; Prof. Anat. Med. Coll. of Ind.; Init. '03.

**Sullivan, A. M.**, Attica, Ind., M. D., Ind. Univ. '09.

***Strickland, Clarence R.**, Greenfield, Ind., M. D., Ind. Univ. '08; Init. '05; Beta Theta Pi; Ph. B., De Pauw.

**Stuckmeyer, Wm. Edward**, Indianapolis, Ind., 1131 Meridian St., M. D., Ind., Univ. '06; Init. '04; Ph. G., Purdue; Sigma Nu; Interne Prot. Deaconess Hosp. '06-07; City School Inspector.

**Sudranski, Chas.**, Greencastle, Ind., M. D., Ind. Med. Coll. '05; B. S., De Pauw; Delta Upsilon, Lect. on Embryology, Ind. Univ. Coll.

**Taylor, James Henry**, Indianapolis, Ind., "The Chalfant"; M. D., Ind. Med. Coll. '78; Init. '03; A. M., De Pauw; Phi Gamma Delta; Prof. Diseases of Children and Clinical Med., Med. Coll. of Ind.; On Med. Staff Ind. City and Eleanor Hosp.

**Thompson, Daniel Augustus**, Deceased.

**Tilson, S. Merrill**, Indianapolis, Ind., M. D., Ind. Univ. '06; Init. '03; A. B., Ind. Univ.

**Torian, Oscar N.**, Indianapolis, Ind., Willoughby Bldg., M. D., U. of Pa. '00; A. B., U. of the South; Lect. on Pediatrics, Indiana Med. Coll.; Consit. City Hosp.; Phi Delta Theta.

**Washburn, H. E.**, Clinton, Ind., Active member.

**Walterhouse, Harrison Kemper,** Indianapolis, Ind., M. D., Med. Coll. of Ind. '04.

**Weaver, Cleo Earl,** Marion, Ind., M. D., Ind. Univ. '08; Init. '05; Interne Eastman's Hosp. '08.

**Weaver, C. H.,** Auburn, Ind., Active member.

**Weir, J. H.** Active member.

**Wheeler, J. T.,** Indianapolis, Ind., Hume Bldg., M. D., Ind. Med. Coll. '07.

***White, Wm. Chas.,** Indianapolis, Ind., 111 E. Sixteenth St., M. D., Toronto Univ. '98; Init. '05; Prof. Neuro. Anat. Clin. Psychiatry, Purdue.

**Wier, Joseph Ellmore,** Newberry, Ind., Ind. Univ. class '13; Init. '10.

**Williams, H. O.** Kendalville, Ind., 801 Mitchell St. Acitve member.

**Wilson, Ernest G.,** Reddick, Ill., M. D., Ind. Univ. '06; Init. '05.

**Wolf, Jonathan Perry,** New Market, Ind., M. D., Med. Coll. of Ind. '05; Init. '04; Delta Upsilon.

**Woolen, H. M.,** Indianapolis, Ind., Amer. Cent. Life Bldg., M. D., Ind. Med. Coll. '04; B. S., U. of Wis. '01; Phi Delta Theta; Init. '05; Lect. Otology, Laryn. and Rhino.; Asst. Ear, Nose and Throat Clinic Bobbs and City Disp.; Asst. Med. Dir., Amer. Cent. Life Ins. Co., Indianapolis.

**Wright, Walter Waldo,** Edinburg, Ind., S. Main St., M. D., Ind. Univ. '08; Init. '08.

**Wynn, Frank B.,** Indianapolis, Ind., 311-315 Newton Claypool Bldg., M. D., Med. Coll. of Ohio '85; Init. '03; A. M., De Pauw; Sigma Chi; Prof. of Med. Diagnosis, Med. Coll. of Ind.

---

## RHO

Jefferson Medical College
Philadelphia, Pa.
Chapter Founded February 27, 1904

***Abbott, John G.,** St. Paul, Minn., M. D., Hamlin Univ. '04; Init. '03.

**Adair, Templeton,** Pulaski City, Va., U. C. of Med., Richmond; M. D., Jeff. '08; Init. '06; Transferred from Upsilon.

**Alderman, Chas. Gregg,** Deceased.

**Allen, L. Robert,** New Castle, Pa., Jeff. '13.

**Alleman, George E.,** Altoona, Pa., 3954 5th Ave., M. D., Jeff. '11.

**Allison, Harry W.,** Saltsburg, Pa. M. D., Jeff. '11.

**Amsbry, Lewis Bronson,** Utica, N. Y., Winston Bldg., M. D., Jeff. '04; Hahneman Med. Coll. of Phil. '98; Init. '04; Interne Metropolitan N. Y. '03; P. G. Vienna and Berlin; Staff of St. Lukes, General Hosp. and Utica Disp.

**Atkinson, Thomas H.,** Philadelphia, Pa., 2063 N. Marshall St., M. D., Jeff. '10.

**Axtell, Earle Clarke,** Philadelphia, Pa., M. D., Jeff. '08; Init. '07; Interne Gouverneur Hosp. N. Y. C.

**Bauscher, Abner H.**, Temple, Pa., M. D., Jeff. '08; Init. '06; Interne Pottsville Hosp. '08-09.

**Becker, Henri**, Bluefield, W. Va., M. D., Jeff. '11.

**Bernatz, Clarence Frank**, Pittsburgh, Pa., Cor. Highland and Baum St. M. D., Jeff. '05; Init. '04; Interne St. Francis Hosp., Pittsburgh, '05-07; Asst. Eye Surg. and Chief of Disp. St. Francis Hosp.; Practice, Ophthalmology.

**Burwell, Howard B.**, Margaret, Ala., M. D., Jeff. '04.

**Chalker, Roy E.**, Lake City, Fla., M. D., Tulane Coll. of La. '05.

**Cheatman, Thomas H.**, Macon, Ga., 246 Washington Ave., M. D., Jeff. '09.

**Coleman, Austin H.**, Titusville, N. J., M. D., Jeff. '11.

**Cribbons, Fred A.**, Saginaw, Mich., 1314 Adams St., M. D., Jeff. '11.

**Davies, E. T.**, Scranton, Pa., 162 Bromleys St., M. D., Jeff. '11.

**Dwyer, Frank P.**, Renova, Pa., M. D., Jeff. '06; Init. '04; Interne St. Mary's Hosp., Hoboken, N. J. '06-07.

**Ellegood, Robt. E.**, Wilmington, Del., Cor. Del. Ave. and Wash. St., M. D., Jeff '06; Init. '04; Res. Phy. Cooper Hosp., Camden, N. J., '06-07; Out-Patient Med. and Surg. Del. Hosp., Wilmington.

**Ely, Renel A.**, Tamaqua, Pa., M. D., Jeff. '11.

**Farwell, Frank P.**, Lock Haven, Pa., M. D., Jeff. '06.

**Field, Julian**, Enid, Oklahoma, M. D., Jeff. '07; Init. '05; Interne Cooper Hosp. '07-08.

**Ferguson, Thomas Reed**, Kirkwood, Pa., M. D., Jeff. '06; Init. '04.

**Fries, Irwin A.**, Philadelphia, Pa. 1314 So. 15th St., M. D., Jeff. '91; Init. '06; Out-Patient Nose and Throat '93-94.

**Fulner, Joseph Cleveland**, Williamsport, Pa., Jeff. '09; Init. '06.

**Funke, John**, Philadelphia, Pa., 1130 Spruce St., M. D., Jeff. '01; Init. '04; Dem. of Morbid Anatomy.

**Galvin, Max R.**, Hazleton, Pa., Jeff. class '13; Init. '11.

**Garret, Chas. R.**, Bloomfield, Iowa, M. D., Jeff. '05.

**Granelli, Michael S.**, Hoboken, N. J., 102 Bloomfield St., M. D., Jeff. '06; Init. '04; Interne St. Mary's Hosp. '06-07; Hoboken; Asst. Visiting Phy. and Gyn. St. Mary's.

**Grimm, Claudie**, St. Marys, W. Va., M. D., Jeff. '10.

**Hance, Bert M.**, Hackettstown, N. J., M. D., Jeff. '06.

**Hannick, Joseph M.**, Scranton, Pa., M. D., Jeff. '05.

**Harris, Thomas L.**, Hedgesville, West Va. Jeff. class '12; Init. '11.

**Henderson, Harold B.**, Montgomery, Pa., Left School.

**Holcomb, Joel**, Bethesda Hosp., St. Paul, Minn., M. D., Jeff. '09.

**Hill, Lloyd B.**, Bethelem, Pa., Left School.

**Ives, Harold Augusta**, Jacksonville, Fla., M. D., Jeff. '07; Init. '04: B. S., U. of Fla. '03; Interne Stetson Hosp. Phil. '07-08.

**Jackson, William**, Ellensburg, Wash., M. D., Jeff. '10.

**Jerdine, John**, Athens, Ga., 9 Hancock Ave., Jeff. '08.

**Jetton, Mark M.**, Dyer, Texas, Left School.

**Jones, William G.**, Coaldale, Pa., M. D., Jeff. '11.

**Klein, Arno**, Mt. Vernon, Ind., 804 Walnut St., M. D., Jeff. '11.

**Leydic, Cyrus Clarke, Graceton, Pa., M. D., Jeff. '08.**

**Lull, Geo. F., Scranton, Pa., M. D., Jeff. '09; Init. '07; Interne at Jeff. Hosp. '09-10.**

**McCandless, Everette Leroy, Butler, Pa., 121 Race St., M. D., Jeff. '09; Init. '06; Kappa Sigma, State College.**

***McCarben, R. E., Fargo, N. Dak., M. D., Jeff. '10.**

**McGuire, Wm. John, Wilkesbarre, Pa., 357 E. South St. M. D., Jeff. '08; Wilkesbarre Hosp. '08-09; Init. '07.**

**McNath, Edwin Thomas, Jeff. class '14; Init. '11.**

**Martin, Charles J., Table Rock, Neb., Jeff. class '14; Init. '11.**

**Martin, Daniel W., Manheim, Pa., M. D. Jeff. '06; Init. '04; Interne St. Joseph Hosp., Lancaster, Pa., 5 mos.**

**Meek, Grover C., Huntington, W. Va., M. D., Jeff. '06.**

**Morrow, Joseph Rowlette, Caddo Mills, Texas, M. D., Jeff. '07; Init. '05; Prize student in Anatomy 2nd year.**

**Murphy, Joseph T., Tremont, Pa., Jefferson class '13.**

**Murray, Ralph V., Fort Wayne, Ind., M. D., Jeff. '04; Init. '04; Pres. Rho '04.**

**Murray, Thos. E., Great Falls, Montana, M. D., Jeff. '08; Init. '05; Ph. G.; Asst. in Chem.**

**Niles, Jerome D., Wellesboro, Pa., M. D., Jeff. '08; Init. '04; Medico-Chi.**

**O'Malley, Andrew W., Wilkesbarre, Pa., M. D., Jeff. '05.**

**Patterson, Fred Lyle,, Fargo, Okla., M. D., Jeff. '07; Init. '04; Out-Patient Phy. for Allegheny Co., Pa.; Indigent Poor Dept. Surg. Montour R. R.**

***Poffenberger, Joseph C., Sanburg, Pa., Jeff. class '12.**

**Quigley, J. Earl, Butler, Pa., 606 W. Penn St., M. D., Jeff. '11.**

***Reaser, B. J., Pillsbury, N. J., M. D., Jeff. '08; Init. '05; A. B., Lafayette Coll.; Pres. of Rho '08.**

**Ridge, S. LeRoy, Langhorne, Pa., M. D., Jeff. '07; Init. '06.**

**Rouse, Wm. Isaac, Ogontz, Pa., M. D., Jeff. '09; Init. '06.**

**Russell, Thomas H., Shaws Store, Va., M. D., Jeff. '08; Interne Gouverneur New York Hosp. City '08-10; Transferred from Upsilon.**

**Saunders, Roy Farra, Fort Worth, Texas, 203 Flat Iron Bldg., M. D., Jeff. '06; Init. '05; Ft. Worth Med. Coll. '05; Interne St. Joseph Infirmary '03-05; Asst. Ch. Surg. T. & P. R. R., T. & G. N. R., G. C. & S. F. R., St. L. & S. W. R.**

**Schneider, Leo L., So. Williamsport, Pa., M. D., Jeff. '11.**

**Seay, Sam Cleveland, Pratt City, Ala., M. D., Jeff. '08.**

**Shaw, Walter Carson, Jamison City, Pa., M. D., Jeff. '06; Init. '04; Interne City Hosp., Williamsport, Pa. '06-07.**

**Sheldon, John R., Sterling, Ill., M. D., Jeff. '05.**

**Shoenthal, Harry Irwin, New Paris, Pa., M. D., Jeff. '06; Init. '03; B. E., Junlata Coll.; Interne Orange Memo. Hosp. '06-07.**

**Stevens, John Alfred, Oil City, Pa., M. D., Jeff. '08; Init. '06; Interne W. U. of Pa.**

**Talley, Lewis Robert,** Temple, Texas, M. D., Jeff. '07; Init. '04; Cooper Hosp. Camden, N. J.

**Thomas, Robert E.,** Scranton, Pa., Jeff. class '13; Init. '10.

***Turner, Creighton Hooker,** Williamsport, Pa., 316 Railway St., M. D., Jeff. '09; Init. '06; Interne Jeff. Hosp. '09-10.

**Van Sweringen, Garrette,** Fort Wayne, Ind. 633 W. Wayne St., M. D., Fort Wayne Coll. '03; Jeff. '05; Interne, Asst. Obst. Staff, Hope Hosp., Ft. Wayne.

**Watson, Chas. Moore,** St. Louis, Mo., Metropolitan Bldg., M. D., Jeff. '06; Init. '04; Interne St. Joseph's, Fort Wayne, Texas '06-07; St. Johns Hosp., St. Louis, '07-08.

**Welland, Thos. C.,** Deceased.

**Wells, Wm. H.,** Philadelphia, Pa., 333 Pine St., M. D., Jeff. '91; Init. '05; Dem. of Clinical Obstetrics; Author of Taylor & Wells "Dis. of Children" and Compend on Obstetrics; Gyn. Mt. Sinai Hosp.; Adj. Prof. Obst. Diseases of Infants Phil. Poly.; Asst. in Obst. Jeff.

**Whiteside, Lindsay C.,** Philadelphia, Pa., 1314 S. 15th St., M. D., Jeff. '07; Init. '04; U. S. N. Asst. Surg.

---

## SIGMA

Medical Department of University of Virginia
Charlottesville, Va.
Chapter Founded May 6th, 1904

**Bass Spencer Pippen,** Tarboro, N. Carolina, M. D., U. of Va., '06; Init. '04; Sigma Nu; U. of Va. Hosp. '06; Pres. Sigma Chapter '06.

**Baughman, William Henry,** Richmond, Va., Chi Phi; T. I. L. K. A.; Active member.

**Bell, Richards Phillips,** Stanton, Va., M. D., U. of Va. '05; Init. '04; B. A., U. of Va.; Phi Kappa Psi; Active member.

**Bibb, James Lewis,** Charlottsville, Va., B. A., Phi Kappa Sigma; Active member.

**Blackford, John Minor,** Alexandria, Va., Phi Delta Theta; Lambda Pi; Active member.

***Blanchard, Mercer,** Columbus, Ga., Kappa Alpha; Active member.

**Bond, Thomas Venable,** Tacoma, Wash., M. D., U. of Va. '05; Init. '04; Sigma Alpha Epsilon; Interne St. Joseph Hosp. Tacoma '06.

**Booker, Lewis,** University, Va., Phi Kappa Psi; Active member.

**Brawley, Marion Porter,** Greenville, S. Carolina, Init. '04; Alpha Tau Omega; Did not graduate.

**Brent, Charles Scott,** Lexington, Ky., M. D., U. of Va. '06; Init. '04; Chi Phi; Not Practicing.

**Burke, Ed. John Norfolk,** Alexandria, Va., 719 Prince St., M. D., U. of Va. '06; Init. '04; Delta Kappa Epsilon; House Surg. U. of Va. Hosp. '06-07; House Surg. Episcopal Eye, Ear and Throat Hosp. '07-08; House Staff N. Y. Eye, Ear Infirmary '08; Practice, Eye.

**Cabaniss, William Harvey, Maxeys, Ga.**, B. S.; Active member.

**Cook, Richard Lloyd, Washington, D. C.**, 3 Thomas Circle, M. D., U. of Va. '04; Init. '04; Beta Theta Pi; Garfield Hosp. Wash. D. C., '04-05; N. Y. Lying-In Hosp. '06; Emergency Surg. Disp. Staff; Practice, Obst. and Pediatrics.

**Council, Walter Wooton, Ellamar, Alaska**, M. D., U. of Va., '05; Init. '04; Phi Delta Theta.

**Cracraft, Leech Key, Elm Grove, W. Va.**, M. D., U. of Va. '05; Init. '04; Phi Delta Pi.

**Crenshaw, John Lewis, Rochester, Minn., St. Mary's Hosp.**, M. D., U. of Va. '06; Init. '04; Delta Tau Delta; Interne U. of Va. Hosp. '06-07.

**Dabney, William Cecil, Philadelphia, Pa.**, M. D., U. of Va. '09; Init. '04; Interne Kensington Hosp. for Women; Phi Kappa Psi.

**Donelson, Martin**, U. S. N., Washington, D. C.

**Eyster, J. A. E.**, Member of Faculty U. of Va., B. S., M. D.; Phi Gamma Delta; Alpha Omega Alpha.

**Faville, Mark Roy, Dolgeville, N. Y.**; Phi Gamma Delta.

**Grant, Henry Colles, Crozet, Va.**, M. D., U. of Va. '04; Init. '04; Alpha Tau Omega; N. Y. Infant Asylum '05.

**Herbert, Wm. Pinkey, Leesburg, Va.**, M. D., U. of Va. '07; Init. '05; A. B., U. of S. Carolina; Alpha Tau Omega; House Staff St. Lukes Hosp., So. Bethlehem, Pa. '07-08.

**Hume, Joseph Stuart, Portsmouth, Va.**, Delta Kappa Epsilon; Lambda Pi.

***James Wm.**, Panama, Government Service.

**Jones, Alfred Powers, Fredericksburg, Va.**, Phi Kappa Psi; Phi Beta Kappa.

**Jones, John Porter, Racoon Ford, Va.**, B. S., Delta Tau Delta.

**Jones, Thomas Edward, Dorchester, Va.**, M. D., U. of Va. '09.

**Kite, James Barbour Jr. Liberty Mills, Va.**, Sigma Phi Epsilon.

**Lang, George Herman, Savannah, Ga.**, Alpha Tau Omega.

***Loovey, John Joseph William, Memphis, Tenn.**, M. D., U. of Va. '07; Init. '04; Alpha Tau Omega.

**Latane, Henry Augustine, Oak Grove, Va.**, Kappa Sigma.

**Marbury, William Berry, Marlboro, Md.**, M. D., U. of Va. '09.

**Michie, Henry Clay, Missoula, Mont.**, M. D., U. of Va., '07; Init. '05; B. S., Ear, Nose and Throat.

**Miller, Edward Howe Jr., Danville, Va.**, 878 Main St., M. D., U. of Va. '04; Init. '04; Kappa Sigma; Interne St. Vincents Hosp. Norfolk, '04-06.

**Nalle, Brodie C., Charlotte, N. Carolina**, M. D., U. of Va. '03; Init. '05; B. A., M. A.; Delta Kappa Epsilon; Prof. N. C. Med. Coll.; 14 mos. Bellevue N. Y. C.; Visiting Surg. to St. Peters and Good Samaritan Hosp. Charlotte; Practice, Surgery.

**Neff, John Henry Jr., Harrisonburg, Va.**, B. A.; Pi Kappa Alpha; Lambda Pi.

**Pasco, James Denham**, New York, N. Y., Polyclinic Hosp., M. D., U. of Va. '06; Init. '04; B. A.; Chi Phi.

**Pratt, George King Jr.** New Orleans, La., M. D., U. of Va. '06; Init. '04; B. A., U. of Va.; Sigma Alpha Epsilon; Left for Tulane to graduate.

**Randolph, Archibald Cary**, Millwood, Va., M. D., U. of Va. '09.

**Rosser, Robert**, Harrodsburg, Ky., M. D., U. of Va. '06; Init. '04; Beta Theta Pi.

**Scott, Walter Francis**, Birmingham, Ala., M. D., U. of Va., '04; Init. '04; Phi Delta Theta; Interne St. Lukes Hosp. Bethleham, Pa. '05-06; Now Asst. Gynecologist to Hillman Hosp. Birmingham.

**Setzler, John Bachman**, Pomoria, S. Carolina, B. A., Phi Beta Kappa.

**Shackleford, Rob. B. Samson**, Cismonte, Va., M. D., U. of Va. '09.

***Slaughter, Vinian**, Orange, Va., M. D., U. of Va., '06; Init. '04; Delta Kappa Epsilon.

***Sloan, Thomas Dwight**, Anderson, W. Va. M. D., U. of Va. '09.

***Smart, Francis Peizer**, Louisville, Ky., B. S., Phi Beta Kappa.

**Smith, Charles Mason**, Fredericksburg, Va., M. D., U. of Va., '07; Init. '04; A. B.; Phi Kappa Psi; Interne Norfolk Prot. Hosp. '07.

**Smith, Wilford Wallace**, Shreveport, La., 840 Jordon St., M. D., U. of Va. '05; Init. '04; Zeta Psi.

**Somerville, John Wilson**, New York, N. Y., M. D., U. of Va. '04; Init. '04; Sigma Chi.

**Spear, David Adams**, Red Hill, Va., M. D., U. of Va. '07; Init. '04; Zeta Psi.

**Stone, H. B.**, Ashland, W. Va., Faculty U. of Va., Phi Gamma Delta; Alpha Omega Alpha.

**Talley, Daniel D. Jr.**, Richmond, Va., 416 W. Franklin St., M. D., U. of Va. '06; Init. '04; B. A., U. of Va.; Delta Kappa Epsilon; Res. Phy. Memorial Hosp. Richmond '06-07.

**Taylor, Richard V. Jr.**, Mobile, Ala., Phi Delta Theta; Lambda Pi.

**Tennant, Charles Colville**, Charlottesville, Va., M. D., U. of Va. '04; Init. '04; Beta Theta Pi.

**Tindolph, Lea W.**, Manhattan, N. Y., Eye and Ear Hosp., M. D., U. of Va. '06; Init. '04; Zeta Psi.

**Varner, Harry Howard**, Warrentown, Va., B. S., Delta Tau Delta.

**Wall, Harry**, Norfolk, Va., M. D., U. of Va. '04; Init. '04; Delta Kappa Epsilon.

**Waples, Joseph Benj. Jr.**, Georgetown, Del., Delta Kappa Epsilon; Theta Nu Epsilon.

**Woods, Edgar Lyons**, Charlottesville, Va., M. D., U. of Va. '04; Init. '04; Phi Delta Theta; U. S. N.

**Woodbury, Hunter Samuel**, Chaires, Fla. B. A.

# UPSILON

University College of Medicine
Richmond, Virginia
Chapter Founded April 28th, 1906

**Ashton, Stuart H.**, Colonial Beach, Va., M. D., U. C. of Med. Richmond '07; Init. '06; House Surg St. Lukes Hosp. Richmond '07-08.

**Brodnax, J. W.** Manchester, Va., M. D., U. C. of Med. Richmond '91; Init. '06; Lect. and Dem. Anat. U. C. of Med. Richmond.

**Carson, Virgil Hope**, Newsoms, Va., U. C. of Med. Richmond. class '14;

**Cheatham, Thos. Alfred**, New York, N. Y., U. C. of Med. Richmond, M. D., Ph. G., Jeff. '09; Init. '06; Res. Phy. Gouveneur Hosp. N. Y. C.

**Connelly, Emory Hale**, Alberta, Va., M. D., U. C. of Med. Richmond '05; Init. '06; House Surg. St. Lukes Hosp. Richmond '05-06; Asst. Res. Phy. Eastern State Hosp. Petersburg, Va. '06-08.

**Cox, Wm. S.**, Little Plymouth, Va., U. C. of Med. Richmond class '13; Init. '09.

**Crowe, Harry M.**, Morgantown, W. Va., M. D., U. C. of Med. Richmond '05; Init. '06; A. B., U. of Va.; House Surg. St. Lukes Hosp. Richmond, '05-06.

***Dougherty, Thos. B.**, Kinsale, Va., M. D., U. C. of Med. Richmond '09; Init. '09.

**Dovell, Early B.**, Somerset, Va., U. C. of Med. Richmond.

**Dulton, Benj. B.**, Lot, Va., U. C. of Med., Richmond class '13; Init. '09.

**Dunn, John W.**, Richmond, Va., 314 E. Franklin St., M. D., U. of Va., '86; Init.'06; Prof. Diseases of the Ear, Nose and Throat, U. C. of Med. Richmond.

**Dunn, William Wilcox**, Richmond, Va., 608 W. Grace St., M. D., Coll. of P. & S. N. Y. '94; Init. '06; Inst. in Surg. and Asst. Clin. Surg. U. C. of Med. Richmond.

**Eckles, Beverly W.**, Montgomery, Ala., U. C. of Med. Richmond class '12; Init. '09.

***Ferguson, Robt. Thrift**, Richmond, Va., M. D., U. C. of Med. Richmond, '06; Init. '06; Interne Bellevue Hosp. N. Y. '06; House Surg. St. Lukes Hosp. Richmond '06-07; Res. Phy. Pocahontas Hosp. Jamestown Exposition, summer '07; Inst. in Hist. Quiz-master in Obst. and Asst. in Clin. Obst. U. C. of M. Richmond '07-09.

**Fravel, Roy C.**, Woodstock, Va., M. D., U. C. of M. Richmond '09; Init. '06; House Surg. St. Lukes Hosp. Richmond '09-10; Res. Phy. Gouveneur Hosp. N. Y. C. '10.

**Geisinger, Jos. F.**, Richmond, Va., 312 E. Clay St., U. C. of M. Richmond, class '12; Init. '08.

**Gibson, John S. Jr.**, Huntington, W. Va., U. C. of M. Richmond, class '13; Init. '09.

**Gill, Wm. Wallace**, Richmond, Va., 201 E. Franklin St., U. C. of M. Richmond '03; Init. '09; Lect. Bacteriology, and Asst. Eye Clin. U. C. of M. Richmond.

**Harris, Wm. J.**, San Antonio, Texas, Init. '06; Gave up study of medicine.

**Harrison, Virginius W.**, Richmond, Va., 2706 E. Grace St., U. of Va., '87; Init. '06; Prof. Materia-Medico and Therapeutics, U. C. of M. Richmond.

**Hillsman, Blanton L.**, Richmond, Va., 300 Lombardy St., U. C. of M. Richmond '98; Init. '06; Lect. on Anat. and Asst. G. U. Clinic, U. C. of M. Richmond.

**Jackson, Jas. Walker**, Bridgetown, Va., M. D., U. C. of M. Richmond '09; Init. '06.

**Jarratt, Robt. B.**, Central, South Carolina, M. D., U. C. of M. Richmond '07; Init. '06; Res. Phy. Hygiea Hosp. Richmond.

**Jarratt, Thos. F.**, Petersburg, Va., M. D., U. C. of M. Richmond '04; Init '07; Formerly Res. Phy. Eastern State Hosp. Petersburg; Post graduate membership.

**Kelley, Robt. P.**, Roda, Va., M. D., U. C. of M. Richmond '07; Init. '06; Phy. to Stonega Coal and Coke Co., Roda, Va.

**Land, Everett A.**, Norfolk, Va., M. D., U. C. of M. Richmond '06; Init. '06; Res. Phy. Sarah Leigh Hosp. Norfolk, '06-07; Post-Graduate at Manhattan Eye, Ear, Nose and Throat Infirmary, N. Y.

**Laquna, Tennis Xocles, W.**, Ponce, Porto Rico, U. C. of M. Richmond class '12; Init. '08; D. D. S.

**MacLean, H. Stuart**, Richmond, Va., 406 W. Grace St., M. D., Long Island Coll. Hosp. '94; Init. '06; Prof. Path., Bact., and Clin. Diagnosis, U. C. of M. Richmond.

**McCullock, Chas. Edw. C.**, Henderson, W. Va., Init. '07; Gave up the study of medicine.

**McCullock, John H.**, Richmond, Va., 1000 W. Grace St., M. D., U. C. of M. Richmond '08; Init. '06; House Surg. St. Lukes' Hosp. Richmond '08-09; House Surg. W. Va. Miners' Hosp. Welch, Va.

**Miller, Roshler W.**, Richmond, Va., M. D., U. C. of M. Richmond '97; Init. '06; Ph. G., U. C. of M. Richmond '95; Dean Dept. Pharm.; Asst. Nervous and Mental Diseases, U. C. of M. Richmond.

**Morton, James A.**, Atkins, Ga., Init. '06; Gave up study of medicine.

**Murrell, Thos. W.**, Richmond, Va., 13 E. Grace St., M. D., U. C. of M. Richmond '01; Init. '06; Lect. Dermat. and Syph. U. C. of M. Richmond.

**Pitt, Cullen S.**, Richmond, Va., 109 W. Grace St., M. D., U. C. of M. Richmond '05; Init. '06; Inst. Physiology U. C. of M. Richmond.

**Pollard, Claude B.**, Richmond, Va., U. C. of M. Richmond class '13; Init. '09.

**Porter, Wm. B.**, Tabaccoville, Va., M. D., U. C. of M. Richmond '11; Init. '08.

**Robinson, W. S.**, Richmond, Va. Init. '08; Gave up the study of medicine.

**Roper, Jos. L.**, Portsmouth, Va., M. D., U. C. of M. Richmond '07; Init. '06; Interne Kings Daughters Hosp. Portsmouth '07-08.

**Russell, Thos. H.**, Bracy, Va., M. D., U. C. of M. Richmond; M. D., Jeff. '08; Init. '06; Res. Phy. Gouveneur Hosp. N. Y. C. '08-10.

**Schubert, Louis Hector,** Enfield, North Carolina, U. C. of M. Richmond, '08; Init. '06; A. B., U. of M.; Attended U. of N. C.; Studied in Berlin, Germany and Oxford, Eng.

**Smith, Francis H.,** Lewisburg, W. Va., Main St., M. D., U. C. of M. Richmond '04; Init. '07; House Surg. St. Lukes' Hosp. Richmond '04-05; Post-graduate membership.

**Smith, Jas. H.,** Fredericksburg, Va., M. D., U. C. of M. Richmond '10; Init. '06; House Surg. St. Lukes' Hosp. Richmond '10-11.

**Smith, Joseph,** Greenville, N. C., U. C. of M. Richmond class '14.

**Speas, W. Paul,** R. F. D., Cana, North Carolina, M. D., U. C. of M. Richmond '11; Init. '07.

**Talley, Daniel D. Jr.** Richmond, Va., M. D., U. of Va. '06; Init. '08; Res. Phy. Memorial Hosp. Richmond '06-07.

**Toeregoosa, Manuel F.,** Carolina, Porto Rico, U. C. of M. Richmond class '13; Init. '09.

**Turman, John W.,** Willis, Va., M. D., U. C. of M. Richmond, '10; Init. '08; Res. Phy. City Hosp. Richmond, '10-11.

**Whitehead, Robert,** Amherst, Va., U. C. of M. Richmond class '13; Init. '09.

**Whitlock, Otis H.,** Tabaccoville, Va., M. D., U. C. of M. Richmond '11; Init. '07.

---

# PHI

University of Pennsylvania
Philadelphia, Pa.
Chapter Founded October 6th, 1906

**Baird, Momer Dale,** Wilkinsburg, Pa., 1318 Wood St., M. D., U. of Pa. '11; Init. '07.

**Bowen, John Thomas,** Fine Points, Ala., M. D., U. of Pa. '10; A. B., Emery Coll. '99.

**Carskadden, Henry A.,** Williamsport, Pa., U. of Pa. class '13; Init. '11.

**Chandler, Swithin,** Wilmington, Del., U. of Pa. class '13; Init. '10.

**Cox, Milo Ward,** Kane, Pa. 118 Bidde St., M. D., U. of Pa. '10; Init. '06.

**Dunn, William Thomas,** U. of Pa., '09; Init. '09; B. S., Pa. Coll. '08.

**Flogler, Charles Stewart,** Stransburg, Pa., 624 Main St., M. D., U. of Pa. '11; Init. '09.

**Flynn, Charlee Watts, Jr.,** Monroe, La. M. D., U. of Pa. '11; Init. '08; B. S., La. State Univ. '09.

**Gibson, William Curtis,** Suffolk, Va., M. D., U. of Pa. '10; Init. '08; B. A., U. of Va. '07.

***Gorrill, John Franklin,** Columbia, Pa., M. D., U. of Pa. '08; Init. '06; Interne Columbia Hosp.

**Hodgson, William Elmer,** Philadelphia, Pa., 3457 Walnut St., M. D., U. of Pa. '08; Init. '06; Interne McKeesport Hosp.

**Hoey, Rollo Howard**, Easton, Pa., M. D., U. of Pa., Init. '07; Interne Easton Hosp. Easton.

**Howouths, Jolice**, Wilkesbarre, Pa., Wilkesbarre City Hosp., M. D., U. of Pa. '09; Init. '07; Interne Wilkesbarre City Hosp.

**Jewell, Alexander Garrison**, Rock Hill, So. Carolina, M. D., U. of Pa. '10; Init. '06; Pi Kappa Alpha.

**Kennedy, Foster Harris**, Williamsport, Pa., 1530 W. 4th St., M. D., U. of Pa. '11; Init. '08.

**Lehmann, John Raymond**, Springdale, Ohio, M. D., U. of Pa. '11; Init. '08; A. B., U. of Wooster '02; Phi Gamma Delta.

**Long, William S.**, Weatherly, Pa., U. of Pa. class '13; Init. '10.

***Lotterhos, George**, Springs, Miss., M. D., U. of Pa. '10; Init. '08; A. B.

**Masonheimer, Willard C.**, Weatherly Pa., U. of Pa., class '14; Init. '11.

**Monoghan, William A.**, Bristol, Conn., U. of Pa. class '12; Init. '09.

**Peden, James Clark**, Fountain Inn, S. C., U. of Pa. class '14; Init. '10.

**Pellett, Thomas Lawrence**, Hamburg, N. J., M. D., U. of Pa. '11; Init. '08.

**Ranck, Lee Russell**, Milton, Pa., 19 Mahoning St., M. D., U. of Pa. '08; Init. '06; Ph. D., Bucknell Univ. '05.

**Rathrock, A. C.**, Reedsville, Pa., U. of Pa. class '12; Init. '11.

**Reiff, Elmer Paul**, Philadelphia, Pa., 5051 Chestnut St., M. D., U. of Pa. '07; Init. '07; Res. Phy. Methodist Episcopal Hosp. '07-08; Med. Disp. Staff of Methodist Episcopal Hosp. '09.

**Rickenbrode, Chas. Orean**, Pittsburgh, Pa., West Pa. Hosp. M. D., U. of Pa. '08; Charter member; Res. Phy. West Pa. Hosp. Pittsburgh.

**Samuel, Edmund Roger**, Mt. Carmel, Pa., U. of Pa. class '13; Init. '10.

**Saur, Paul Kurt**, El Paso, Tex., 715 Myrtle Ave., U. of Pa. class '13; Init. '09.

**Schaeffer, Robert L.**, Allentown, Pa., 435 W. 8th St., M. D., U. of Pa. '08; Init. '07; Interne Methodist Episcopal Hosp. Philadelphia and Allentown Hosp., Allentown.

**Shields, George Patrick**, Oil City, Pa., 19 Pearl Ave., U. of Pa. class '13; Init. '09.

**Shivers, Charles Henry DeTurck**, Atlantic City, N. J., 8 So. New Hampshire Ave., U. of Pa. class '13; Init. '09; B. S., U. of Pa. '09.

***Shure, Joseph Rush**, Shelby, N. Carolina, M. D., U. of Pa. '10.

**Silvester, Willis Wilson**, Norfolk, Va., U. of Pa. class '13; Init. '10.

**Simmonds, Henry Thomas**, Shamolsin, Pa., Altoona Hosp. M. D., U. of Pa. '08; Init. '07; Interne Altoona Hosp., Altoona.

***Simpson, James Knox**, Rochester, Minn., St. Mary's Hosp., M. D., U. of Pa. '09; Init. '07; Interne St. Mary's Hosp. Rochester, Minn., 6 mos. in Surgical Diagnosis with W. J. & C. H. Mayo.

**Skelton, Robert**, Philadelphia, Pa., M. D., U. of Pa. '08; Init. '06; Interne Episcopal Hosp.; Phy. to Hudson & Manhattan R. R.

**Smiles, Clyde Jeffrey**, Pittston, Pa., U. of Pa. Init. '07.

**Suey, Ellis V.**, Philadelphia, Pa., M. D., U. of Pa. '10; Init. '08.

**Sumner, Robert Ernest**, Fletcher, N. Carolina, M. D., U. of Pa. '10; Init. '08; Dem. and Inst. of Anat. U. of N. C., '08.

**Sutter, Charles Clyde**, Glen Springs, Watkins Glen, N. Y., M. D., U. of

Skull and Scepre Chapter

Pa. '08; Init. '06; Interne Adrain Hosp. Punxsutawney; Presby. and Philadelphia Hosp. for Contageous Diseases, Phil.

**Walker, Robert Carrol**, Waycross, Ga., U. of Pa. class '14; Init. '10.

**Wells, Frank H.**, Chester Springs, Pa., U. of Pa., class '14; Init. '10.

**Whittaker, Ralph R.**, Williamsburg, Pa., M. D., U. of Pa. '07; Init. '07; Res. Phy. Allegheny Hosp. Pittsburgh, '07-08; Asst. Surg. for Carnegie Steel Co., '08; Homestead Pa., Surg. for Pa. R. R.

***Wiggins, John Carroll**, Suffolk, Pa., M. D., U. of Pa. '10; Init. '08.

**Woodland, Edward Elias**, Dallas, Texas, M. D., U. of Pa. '10; Init. '10.

**Yeager, Clark Harvey**, Philadelphia, Pa., M. D., U. of Pa. '10; Init. '08.

---

## SKULL & SCEPTRE

Yale University
New Haven, Conn.
Chapter Founded March 2nd, 1907

**Bodley, Geo. Houghton**, New Britan, Conn., M. D., Yale '07; Init. '07; First Pres. S. & S. Chapter; Boston Floating Hosp. '05-06; New Haven Genl. Hosp. '07-08.

**Buttner, Jacques Louis**, New Haven, Conn., 78 Dwight St., M. D., Yale '09; Init. '08; Cum Laude, Campbell Gold Medal, Sigma Xi, Keese Prize; Interne Elm City Private Hosp. '09; Prof. Fencing at Yale Univ. '05.

**Bry, Edwin M.**, New York, N. Y., 36 W 75th St., Yale '12.

**Cahill, Geo. F.**, New Haven, Conn., Lombard St., M. D., Yale '11.

**Child, Charles Gardner, Jr.**, New York, N. Y., 163 E. 71st St., M. D., Yale '95; Init. '07; Adjct. Prof. Gyn. N. Y. Polyclinic; Inst. N. Y. City Training School for Nurses; Attend. Surg. Women's Hosp. N. Y. C.; Trustee Northern Disp.; Exam. N. Y. C. Training School for Nurses, N. Y. C. Hospital '98-09; Charter member of S. & S. '94; Founder of Yale Med. Journal, Dublin '96-08.

**Coughlan, James**, New Haven, Conn., M. D., Yale '11.

**Crofutt, Ed. Francis**, New York, N. Y., 1053 S. Boulevard, M. D., Yale '04; Init. '07; Interne N. Y. C. Hosp. '04-06; Willard Parker '06; At present Asst. Surg. O. P. D. Presb. Hosp.

**Crowley, Forrest Glen**, Galion, Ohio, 406 Atwood St., Yale Med. class '12; Init. '10.

**Cunningham, Wm. F.**, New Haven, Conn., 371 Crown St., M. D., Yale '11.

**Dalton, George H.**, New Britan, Conn., Yale '12.

**DeForest, Calvert Martin**, Libau, Russia, M. D., Yale '06; Init. '06; New Haven Hosp. '06-08; Kingston Ave. Hosp., Brooklyn, '08; Acting Asst. Surg. R. H. M. H. Serv. U. S. A.

**Depping, Chas. W.**, Westfield, Mass. Yale '12.

**Elmes, Frank Atwater**, Derby, Conn., 15 Atwater Ave., M. D., Yale '05;

Init. '07; Class Pres. '05; Editor Med. Journal '04-05; Boston City Hosp.; New Haven Hosp. '05-06; New York Lying-In Hosp.; P. G. Berlin and Rome; Specialty, Diseases and Surgery of Stomach.

**English, Richard Matthew**, Danbury, Conn., 187 Main St., M. D., Yale '98; Init. '07; Ex-Yale '94; Phi Sigma Kappa; Consit. Phy. St. Francis Hosp., Bridgeport, Conn.; Ex-Surg. U. S. A.; Interne New Haven Hosp. '98; Elizabeth Gen'l Hosp. '98; Bridgeport Gen'l '99; On consulting Staff St. Vincent Hosp., Bridgeport, Conn.

**Fogarty, Ralph Wm.**, Ansonia, Conn., M. D., Yale '11.

**Foster, Dean**, New York, N. Y., 55 E. 56th St., M. D., Yale '99; Init. '07; A. B., U. of Kansas '96; Asst. Surg. Manhattan Eye and Ear Hosp.; Attend. Aural Surg., Stanford, Conn., Hosp.

**Flynn, Chas.** New Haven, Conn., Orchard St., M. D., Yale '11.

**Gilbert, Edwin Carpenter**, Brooklyn, N. Y., M. D., Yale '06; Init. '07; Interne King County Hosp. '07-09; P. S. London '08-09.

**Henderson, Yandell**, New Haven, Conn., 400 Prospect Ave., A. B., Yale '95; Init. '97; Ph. D., Yale '98; Not M. D.; Asst. Prof. Physiology.

**Hendricks, Albert Ludwig**, New Haven, Conn., 239 George St., M. D., Yale '07; Init. '07; William H. Backus Hosp., Norwich, Conn., '07-08; Phar. to N. Haven Disp.

**Herrity, Geo. Francis**, New York, N. Y., %Harlem Hosp., M. D., Yale '07; Init. '07; Harlem Hosp. '07-09.

**Higgins, G. S.**, North Haven, Conn., M. D., Yale '01.

**Hirate, Isao**, New Haven, Conn., 116 Park St., Yale, '12.

**Hudson, Cecil Seymour**, Hoffman Island, Staten Island, Rosebank, N. Y., M. D., Baltimore Med. Coll. '05; Init. '10; Past Inst. Infectious Diseases at Bellview Med. Coll.; Med. Supt. Hoffman Island Hosp.; New York State Health Dept.; Grad. of Taft School.

**Hunt, John**, Seattle, Wash., M. D., Yale '04; Init. '08; Interne New Haven Hosp. '04-05; Class Pres. '04; Interne Gen'l Hosp., Seattle '07; Phi Gamma Delta; Editor Yale Med. Journal '03-04.

**Hynes, Thomas Vincent**, New Haven, Conn., 27 College St., M. D., Yale '00; Init. '07; Inst. Gyn. and Obst. Clin. New Haven Disp.

**Keating, Hugh F.**, Wallingford, Conn., 56 Meadow St., M. D., Yale '08; Init. '07; M. D., Cum Laude, N. H. Hosp. '07-08.

**Kleiner, Israel**, New Haven, Conn., 159 Elm St., Yale '09 .

**Leavenworth, William Cecil**, New Haven Conn., Yale, class '14.

**Levy, Henry Lewis**, New Haven, Conn., Congress Ave., M. D., Yale '11.

**Lyons, Treby Wm.**, New Haven, Conn., 410 Dixwell Ave., M. D., Yale '03; Init. '07; Elizabeth Hosp., N. J. '04-05.

**Mac Donald, John Jos.**, Jersey City, Heights, N. J., 348 Ogden Ave., M. D., Yale, '07; Init. '07; Interne Skin and Cancer Hosp. '07-08; Clin. Asst. Bellevue and N. Y. University; Practice Skin and G. U.

**McGreen, Francis Augustine**, Bellows Falls, Vt., Yale Med. class '13; Init. '10.

**McEvert, Joseph L.**, So. Manchester, Conn., Yale class '14.

**McQueen, Arthur Sanford**, Branford, Conn., M. D., Yale '01; Init. '07; New Haven Hosp. '01-02.

Skull and Sceptre Chapter House

THE NEW YORK
PUBLIC LIBRARY

ASTOR, LENOX AND
TILDEN FOUNDATIONS.

**Noyes, Ira Hart**, Stonington, Conn., M. D., Yale '08; Init. '07; New Haven Hosp. '08-09; Cum Laude '08.

**Mitten, Arthur A.**, New Haven, Conn., class Yale '11; Now Attending University of Buffalo, Buffalo, N. Y.

**O'Brien, Wm. H.**, New Haven, Conn., Oak St., Yale class '12.

**O'Brien, John Francis**, Meridan, Conn., 606 E. Main St., M. D., Yale '08; Init. '07; Cum Laude, Campbell Gold Medal, New Haven Hospital, '08-09.

**Ordway, Wm. H. Jr.**, Chicopee Falls, Mass., Yale '12.

**Owen, Arthur K.**, Topeka, Kansas, Yale class '12.

**Perkins, James Locke**, Cranford, N. J., M. D., Yale '98; Init. '07; Attend. Phy. Elizabeth(N. J.) Hosp.

**Roeder, Clyde Augustus**, Grand Island, Nebr., M. D., Yale '07; Init. '07; Interne Boston Floating Hosp. '07; New Haven Hosp. '07; Surg. St. Francis Hosp., Grand Island, Nebr.

**Ryder, Harrison R.**, Waterbury, Conn., 54 Central Ave., Yale class '12.

**Sheehan, Wm. Jos.**, New Haven, Conn., 619 Howard Ave., M. D., Yale '95; Init. '08; A. B., Manhattan Coll.; Charter member S. & S. '94; Charter member Yale Med. Journal.

**Smith, Herbert Eugene**, New Haven, Conn., 430 George St., M. D., U. of Penn. '82; Init. '07; Ph. B. '79; Dean of Y. M. S. and Prof. of Chemistry; Chemist to Conn. State Board of Health and New Haven Hosp.

**Sullivan, J. B.**, New Haven, Conn., M. D., Yale '06.

**Sweet, Wallace Nathaniel**, Active member.

**Teehan, Geo. E.**, Providence, R. I., 234 Ohio Ave., M. D., Yale '07; Init. '07; Interne Kings Park Hosp. '07; Interne William H. Backus Hosp. '08.

**Walker, George L.**, New Haven, Conn., Orchard St., M. D., Yale '11.

**Whipple, Benedict N.**, Hartford, Conn., M. D., Yale '07; Init. '07.

---

## CHI

University of Pittsburgh
Pittsburgh, Pa.
Chapter Founded March 12th, 1908

**Allison, Clarence Sam.**, Ambridge, Pa., 526 Maplewood Ave., M. D., W. Univ. of Pa. '08; Init. '08.

**Almquest, B. R.**, Pittsburgh, Pa., 115 Climax St., M. D., U. of Pgh. '10.

**Anderson, George C.**, Pittsburgh, Pa., 1504 Lincoln Ave., M. D., U. of Pgh. '03; Init. '03; Ph. G., Medico, Phila., Pa.

***Anderson, Robert L.**, Marshalsea, Pa., Pittsburgh City Farm; M. D., U. of Pgh. '07; Init. '08; St. John's Hosp. '06-07; Ohio Valley Hosp. '07-08; Asst. Res. Phy., Pittsburgh City Home and Hosp.

**Armstrong, R. B.**, Pittsburgh, Pa., 516 W. Carson St., M. D., U. of Pgh. '10.

Arnold, W. A., Tarentum, Pa., 10 E. 6th Ave., M. D., U. of Pgh. '01; Init. '08.

Asdale, Joseph Wallace, Beaver Falls, Pa., M. D., U. of Pgh. '02; Init. '08.

Ankrim, L. F., Pittsburgh, Pa., 5014 Penn Ave., M. D., Baltimore Med. Coll. '86; Init. '08.

Barr, James M., Valencia, Pa., M. D., U. of Pgh. '08; Init. '08.

Bennett, Newman Hall, Pittsburgh, Pa., 1908 Carson St., M. D., U. of Pgh. '06; Init. '08; Phi Delta Theta; A. B., Ohio Univ.

Black, B. A., Polk, Pa., M. D., U. of Pgh. '05; Init. '08.

Boyd, J. A., Pittsburg, Pa., 25 Wabash Ave., M. D., U. of Pgh. '03; Init. '08.

Broadhurst, Wm. Shuler, Pittsburgh, Pa., M. D., U. of Pgh. '08; Init. '08.

Burkett, John Wesley, Moon Run, Allegheny Co., Pa., U. of Pgh. '05; Init. '08; Ohio Valley Hosp., McKees Rock, Pa., '05-06; Med. Staff O. V. Hosp.

Bushong, P. W., Pittsburgh, Pa., 1824 Webster Ave., M. D., U. of Pgh. '03; Init. '08; Ph. G., Ohio Norman Univ.; Interne W. Pa. Hosp. '03-04.

Cameron, D. W., Pittsburgh, Pa., 43rd St., M. D., U. of Pgh. '10.

Carrier, S. S., Pittsburgh, Pa., 6121 Station St., M. D., Jeff. Med. Coll. '04; Init. '08; Honorary Member Chi.

Cartwright, Geo. Arthur, Pittsburgh, Pa., 319 Stadium St., M. D., U. of Pgh. '09; Init. '08; McKees Rock, Hosp. '09-10.

Cave, Wm. Arthur, Pittsburgh, Pa., 766 Anderson St., M. D., U. of Pgh. '97; Init. '08; Presbyterian Hosp. Pgh. '09-10; Pgh. Hosp. for Children.

Crawford, Paul H., Crafton Station, Pa., 17 Center St., M. D., U. of Pgh. '07; Init. '08.

Crawford, J. Slater, Pittsburgh, Pa., Crafton Station,, M. D., U. of Pgh. '99; Init. '08.

Curll, Clyde L., Pittsburgh, Pa., 99 Hazlewood St., M. D., U. of Pgh. '02; Init. '08.

Dickey, E. S., Pittsburgh, Pa., 3606 Ellsworth Ave., M. D., U. of Pgh. '02; Init. '08.

Diess, Wm. C., Sharpsburg, Pa., 1320 Middle St., M. D., U. of Pgh. '06; Init. '08.

Dunkle, John Melville, Craigsville, Armstrong Co., Pa., M. D., U. of Pgh. '09; Init. '08.

Ecker, C. S., Oakmont, Pa., M. D., U. of Pgh. '06; Init. '08.

Edgar, Joseph Calvin, Wilkinsburg, Pa., 215 Biddle St., M. D., Univ. of Pgh. '08; Init. '08.

Eicher, C. G., McKees Rock, Pa., 607 Chartiers Ave., M. D., U. of Pgh. '97; Init. '08.

Fawcett, Chas. Emerson, Pittsburgh, Pa., 2448 Fifth Ave., M. D., U. of Pgh. '09; Init. '08; Passavant Hosp. Pgh. '09-10.

*Focer, L. R., Pittsburgh, Pa., 3353 Ridge St., M. D., U. of Pgh. '10.

Frost, Ellis M., Pittsburgh, Pa., S. Craig St., M. D., U. of Pgh. '07; Init. '08.

Chi Chapter

THE NEW YORK
PUBLIC LIBRARY

ASTOR, LENOX AND
TILDEN FOUNDATIONS

**Fulton, L. C.**, Pittsburgh, Pa., 7200 Butler St., M. D., U. of Pgh. '10.

**Gans, Charles Gore**, Brier Hill, Pa., Fayette Co., M. D., U. of Pgh. '05; Init. '08; Ph. G.; Phi Sigma Kappa; Beta Phi Sigma.

**Gray, E. P.**, Wilkinsburg, Pa., M. D., U. of Pgh. '97; Init. '08.

**Gross, Arthur H. D.**, Allegheny, Pa., M. D., U. of Pgh. '06; Init. '08.

**Hankey, S. H.**, Pittsburgh, Pa., 6225 Penn Ave., M. D., U. of Pgh. '03; Init. '08.

**Hays, George K.**, Hazzard, Washington Co., Pa., M. D., U. of Pgh. '03; Init. '08.

**Heath, Robt. E.**, Jacobs Creek, Fayette Co., Pa., M. D., U. of Pgh. '05; Init. '08.

**Henninger, Chas. Henry**, Pittsburgh, Pa., 1112 Bessemer Bldg., M. D., U. of Pgh. '00; Init. '08; Interne St. Francis Hosp. '00; Asst. Supt. State Institution for Feeble Minded '01-05; Asst. Phy. to Psychopathic Dept., St. Francis Hosp.; Asst. in Nervous and Mental Diseases, U. of Pgh.; Honorary member Chi.

**Hensell, R. S.**, Midland, Pa., M. D., U. of Pgh. '99; Init. '08; Surgeon, Midland Steel Co.

**Herrington, L. M.**, McKees Rock, Pa., M. D., U. of Pgh. '01; Init. '08; B. S., Valpariso.

**Hill, Charles A.**, Pittsburgh, Pa., 1409 Washington Ave., M. D., U. of Pgh. '96; Init. '08.

**Jones, H. L.**, Homestead, Pa., M. D., U. of Pgh. '07; Init. '08; Ohio Valley Hosp., McKees Rock, Pa. '07-08.

**Judd, Albert Floyd**, Pittsburgh, Pa., 227 Pacific Ave., Pharm. Dept. Asst. Prof. Chem. U. of Pgh.; Honorary member.

**Koebler, Chas. Barton**, Pittsburgh, Pa., 15 Meriden St., M. D., U. of Pgh. '08; Init. '08; Kappa Sigma.

**Keeley, J. C.**, Slippery Rock, Pa., M. D., U. of Pgh. '10.

**Koch, Julius Arnold**, Knoxville, Pa., Arlington Ave.

**Kohberger, H. P.**, Pittsburgh, Pa., 405 Larimer Ave., M. D., U. of Pgh. '02; Init. '08; Interne Mercy Hosp. '02-03; Asst. Prof. of Med. and Director of Clin. Lab., U. of Pgh.; Ph. B.; Honorary member.

**Lackey, Sylvester Jacob**, Limestone, Pa., M. D., U. of Pgh. '08; Init. '08.

**McAuley, J. C.**, Pittsburgh, Pa., Presby. Seminary, M. D., U. of Pgh. '10.

**McAdams, Ed. C.**, Pittsburgh, Pa., 2200 Fifth Ave., M. D., U. of Pgh. '09; Init. '08.

**McAdams, Robt. J.**, Pittsburgh, Pa., 4900 Liberty Ave., M. D., U. of Pgh. '97; Init. '08.

**McCormick, S. B.**, Univ. of Pgh., Honorary Member.

**McCullough, John Frank**, Whitsett Junction, Pa. M. D., U. of Pgh. '06; Init. '08; Reineman Maternity Hosp., Pittsburgh, 2 years.

**McCullough, Thomas**, Valencia, Pa., M. D., U. of Pgh. '09; Init. '08.

**McGarvey, S. C.**, Bridgeville, Pa., M. D., U. of Pgh. '01; Init. '08.

**Martin, John L.**, Pittburgh, Pa., 401 N. Hiland Ave., M. D., U. of Pgh. '03; Init. '08.

**Marshall, Calvin Clifford**, Pittsburgh, Pa., 439 Jocunde St., M. D., U. of Pgh. '08; Init. '08.

**Megahan, C. Roy**, Elderville, Pa., M. D., U. of Pgh. '07; Init. '08.

**Mehl, Oscar H.**, Wilkinsburg, Pa., 653 Trenton Ave., M. D., U. of Pgh. '08; Init. '08.

**Mills, S. R.**, Swissvale, Pa., 226 Elm St., M. D. ,U. of Pgh. '10.

**Mills, Wm. Woolslaer**, Pittsburgh, Pa., M. D., U. of Pgh. '04; Init. '08; Interne Allegheny, Gen'l Hosp. '04-05; Asst. Supt. at State Institution for Feeble Minded at Polk, Pa., '06-07; Now Secretary to Board of Health.

**Moke, Wm. Theodore**, Pittsburgh, Pa., 4738 Liberty St., M .D., U. of Pgh. '96; Init. '08.

**Moore, T. F.**, Pittsburgh, Pa., Walnut near Center Ave., M. D., U. of Pgh. '02; Init. '08.

**Morris, A. F. B.**, Pittsburgh, Pa., 6901 Hamilton Ave., M. D., U. of Pgh. '96; Init. '08.

**Palmer, Chauncey Luck**, Mt. Lebanon, Pa., Washington Road, M. D., U. of Pgh. '05; Init. '08.

**Pardoe, Edward**, Southfork, Cambria Co., Pa., M. D., U. of Pgh. '09; Init. '08; Allegheny Gen'l Hosp. '09-10.

**Patterson, B. H.**, Wilkinsburg, Pa., 655 Trenton Ave., M. D., U. of Pgh. '00; Init. '08.

**Pollock, Geo.**, Wenzell, Pa., 421 Franklin Ave., M. D., U. of Pgh. '06; Init. '03.

**Probst, W. John**, Pittsburgh, Pa., 2004 Fifth Ave., M. D., U. of Pgh. '08; Init. '08.

**Rhodes, Fred A.**, Pittsburg, Pa., Keenan Bldg., M. D., U. of Pgh. '00; Init. '08; Former Prof. of Physiology, Univ. of Pgh.; Author of Rhodes "Applied Physiology"; Reineman Hosp. '00-05; Honorary member.

**Rhine, Samuel Bell**, Pittsburgh, Pa., 7026 Frankstown Ave., M. D., U. of Pgh. '03; Init. '08.

**Robinson, Wilton Howarth**, Pittsburgh, Pa., 6206 Penn Ave.; M. D., U. of Pgh. '00; Init. '08; Interne South Side Hosp. '00-01; Staff of Pgh. Free Disp.; Asst. in Orthopedics, Univ. of Pgh.

**Rote, Frank Conrad**, Pittsburgh, Pa., 5504 Second Ave., M. D., U. of Pgh. '09; Init. '08; Braddock General Hosp. '09-10.

**Sangston, J. H.**, McClellandtown, Pa., U. of Pgh. '04; Init. '08.

**Schaefer, Chas. N.**, Garrick, Pa., 1120 Brownsville Road; M. D., U. of Pgh. '04; Init. '08.

**Schmidt, Albert Theodore**, Pittsburgh, Pa., 7105 Penn Ave., M. D., U. of Pgh. '08; Init. '08.

**Schmidt, Henri**, Pittsburgh, Pa., M. D., U. of Pgh. '10.

**Schrack, F. M.**, Pittsburgh, Pa., 2417 Carson Ave., M. D., U. of Pgh. '03; Init. '08.

**Shanor, Chas. Krauth**, Youngwood, Pa., M. D., W. U. of Pgh. '09; Init. '08; Passavant Hosp. Pgh. '09-10.

**Shurman, J. W.**, Washington, Iowa, M. D., U. of Pgh. '10.

**Snedden, A. R.**, Coulter, Pa., M. D., U. of Pgh. '04; Init. '08.

Charter Members of Psi Chapter

**Steele, Robt. Lowry**, McKeesport, Pa., 536 Locust St., M. D., U. of Pgh. '02; Init. '08; Mass. Gen'l Hosp. '03.

**Steen, Wm. Lewis**, New Castle, Pa., 208 N. Liberty St., M. D., U. of Pgh. '05; Init. '08.

**Stewart, W. J.**, Coraopolis, Pa., M. D., U. of Pgh. '00; Init. '09.

**Storer, F. M.**, Wilkinsburg, Pa., 821 Wood St., M. D., U. of Pgh. '99; Init. '08.

**Swann, George**, Pittsburgh, Pa., 3009 Brereton, Pa., M. D., U. of Pgh. '09; Init. '08.

**Swope, L. W.**, Pittsburgh, Pa., 1105 Park Bldg., M. D., U. of Pgh. '96; Init. '08.

**Thompson, E. V.**, Franklin, Pa., M. D., U. of Pgh. '05; Init. '08.

**Van Horne, Thomas C.**, Pittsburgh, Pa., 6510 Frankstown Ave., M. D., U. of Pgh. '03; Init. '08.

**Vaught, Harry Chas.** Aspinwall, Pa., M. D., U. of Pgh. '09; Init. '08; Allegheny General Hosp. '09-10.

**Wakefield, J. G.**, Sharpsburg, Pa., Middle St., M. D., U. of Pgh. '10.

**Whitaker, Lewis Alfred**, Dravosburg, Pa., M. D., U. of Pgh. '08; Init. '08; A. B., Allegheny.

**Wilson, H. A.**, Pittsburgh, Pa., 233 Halket St., M. D., U. of Pgh. '06; Init. '08.

---

## PSI

University of Colorado
Denver, Colorado
Chapter Founded Jan. 22, 1909

**Andrew, John**, Longmont, Colo., M. D., U. of Colo. '06; Init. '09; B. A., Lombard Coll. '02; Sigma Nu; Inst. Anat. Univ. of Colo.

***Argall, Albert Joseph**, Denver, Colo., M. D., U. of Colo. '10; Init. '09; Sigma Alpha Epsilon.

**Burkett, Robert Smith**, Denver, Colo., U. of Colo., class '13; Init. '09; Sigma Alpha Epsilon; Active member.

**Corwin, Richard W.**, Pueblo, Colo., Minnequa Hosp., M. D., U. of Mich. '78; Init. '09; LL. D.; Chief Surg. Colo. Fuel & Iron Co., Prof. of Surg. U. of Colo.

**Davis, Philip A.**, Denver, Colo., Commonwealth Bldg., M. D., U. of Colo. '04; Init. '09; Inst. in Obst., U. of Colo.; Delta Tau Delta.

**Delahanty, Edward**, Denver, Colo., 500 14th St., M. D., U. of Colo. '95; Init. '09; Attend. Phy., Arapahoe County Hosp., Lect. on Neur., U. of Colo.

**Edgar, Amy Ballinger**, Rushville, Ill., M. D., U. of Colo. '11; Init. '09; Delta Tau Delta.

**Eglee, Edward Percy**, Flushing, Long Island, N. Y., U. of Colo. class '13; Init. '09; B. A., U. of Colo. '09; Sigma Alpha Epsilon; Active member.

**Elder, Chas. S.**, Denver, Colo., 811 14th St., M. D., U. of Denver '95; Init. '09; Prof. of Gynecology, U. of Colo.

**Fischer, Valentine Benj.**, Colo. School of Med. '09; Init. '10.

**Foster, John M.**, Denver, Colo., Stedman Bldg., M. D., U. of Tenn. '91; Init. '09; Surg. to St. Lukes and Mercy Hosps., Arapahoe County Hosp., Denver; Prof. of Otology, U. of Colo.

**Hudston, Randulph**, Denver, Colo., 1614 Steele St., M. D., U. of Colo. M. D., '10; Init. '09; B. A., U. of Colo. '06.

**Jackson, Edward**, Denver, Colo., M. D., U. of Pa., '78; Init. '09; M. A. Union Coll.; Publications: "Diseases of the Eye", "Essentials of Diseases of the Eye and Refraction"; Skiascopy and Prac. Application"; Ophthalmology Year Book."

**Jones, Wm. Wiley**, Denver, Colo., M. D., U. of Colo. '09; B. A., U. of Colo. '05; Init. '09; Interne St. Joseph's Hosp., Denver, Colo.; Sigma Alpha Epsilon.

**Lyman, Chas. B.**, Denver, Colo., 205 California Bldg., M. D., Harvard '86; Init. '09; Surg. St. Joseph's Hosp.; Prof. of Surg., U. of Colo.

**McLauthlin, Carl A.**, Denver, Colo., U. of Colo., class '13; Init. '09; B. A., U. of Colo. '11; Alpha Tau Omega; Active member.

**Naugle, Johnson Edward**, Iliff, Colo., M. D., U. of Colo. '10; Init. '09; M. A., U. of Colo. '08; Alpha Chi Sigma; Sigma Epsilon.

**Neuhaus, Geo. E.**, Denver, Colo., 241 Lincoln Ave., M. D., Bellevue, N. Y. '91; Init. '09; Prof. Neurology, Univ. of Colo.

**Philpott, James A.**, Cripple Creek, Colo., M. D., U. of Colo. '11; Init. '09; Delta Tau Delta.

**Poley, Cyrus Watt**, Boulder, Colo., M. D., U. of Colo. '11; Init. '09; B. A., U. of Colo. '10; Delta Tau Delta.

**Prosser, Dean Truxell**, New London, Ohio, U. of Colo. class '12; Init. '09; B. A., U. of Colo. '10; Beta Theta Pi.

**Queal, E. Barbour**, Boulder, Colo., 1414 Pine St., M. D., U. of Cinn. '90; Init. '09; Prof. of Physiology, U. of Colo.; Sigma Chi.

**Schwer, John Louis**, Pueblo, Colo., M. D., U. of Colo. '09; Init. '09; Interne C. F. & I. Hosp., Pueblo.

**Stenhouse, Henry Merritt**, Denver, Colo., U. of Colo. class '13; Init. '09; Sigma Alpha Epsilon; Active member.

**Stiffler, Martin Luther**, Salem, Ohio, U. of Colo. class '13; Init. '09; Beta Theta Pi; Active member.

**Talbot, Robert Emmet**, Denver, Colo., U. of Colo. class '13; Init. '09; Sigma Alpha Epsilon; Active member.

**Taylor, Roy Robinson**, Pueblo, Colo., U. of Colo. class '13; Init. '09; B. A., U. of Colo. '11; Alpha Tau Omega; Active member.

Alpha Omega Delta Chapter

# ALPHA OMEGA DELTA

University of Buffalo
Buffalo, N. Y.
Chapter Founded 1911

**Arnett, John Deming,** Knowlesville, N. Y., U. of Buffalo, class '13; Init. '11.

**Bangasser, Edward Barnwell,** Buffalo, N. Y., U. of Buffalo, class '13; Init. '11.

**Beyer, Louis John,** Buffalo, N. Y., 972 Michigan St., M. D., U. of Buffalo, '99; Init. '11.

**Brewer, Fitch,** Springwater, N. Y., U. of Buffalo, class '13; Init. '11.

**Brown, Harold Thompson,** Watseka, Ill., U. of Buffalo, class '14; Init. '11.

**Buckley, Patrick Henry J.,** Buffalo, N. Y., U. of Buffalo, class '14; Init. '11.

**Bussman, Leo A.,** Buffalo, N. Y., U. of Buffalo, class '11; Init. '11.

**Clark, James Jay,** Olean, N. Y., U. of Buffalo, class '11; Init. '11.

**Collins, George Robert,** Austin, Pa., U. of Buffalo, class '12; Init. '11.

**Cooley, Raymond Lawrence,** Buffalo, N. Y., U. of Buffalo, class '13; Init. '11.

**Coyle, Joseph Peter,** Wellsville, N. Y., U. of Buffalo, class '14; Init. '11.

**Dunbar, Alva Garfield,** Lacona, N. Y., U. of Buffalo, class '12; Init. '11.

**Fowler, Robert Gordon,** Buffalo, N. Y., U. of Buffalo, class '13; Init. '11.

**Gibson, Arthur Robert,** Buffalo, N. Y., 778 Genesee St., M. D., U. of Buffalo, '06; Init. '11.

**Hackett, Lawrence Monroe,** Ceres, N. Y., U. of Buffalo, class '14; Init. '11.

**Hamilton, Leon Couch,** Alpine, N. Y., U. of Buffalo, class '12; Init. '11.

**Herlihy, John Steven,** Akron, N. Y., M. D., U. of Buffalo, '09; Init. '11.

**Hoeckh, John George,** Buffalo, N. Y., 426 High St., M. D., U. of Buffalo, '07; Init. '11.

**Hogan, John Vincent,** Buffalo, N. Y., 211 Amherst St., M. D., U. of Buffalo, '10; Init. '11.

**Keyes, Marion Arthur,** Clymer, N. Y., M. D., U. of Buffalo, '10; Init. '11.

**Lawler, Charles Arthur,** West, N. Y., M. D., U. of Buffalo, '11; Init. '11.

**Levin, Hyman Loeb,** Buffalo, N. Y., M. D., U. of Buffalo '11; Init. '11.

**McDonald, Harold James,** Buffalo, N. Y., 438 Elk St., M. D., U. of Buffalo, '10; Init. '11.

**Monihan, John Robert,** Cleveland, Ohio, U. of Buffalo, class '12; Init. '11.

**Mehl, Edward Henry,** Buffalo, N. Y., M. D., U. of Buffalo, '11; Init. '11.

**Metzen, John Anthony,** Buffalo, N. Y., U. of Buffalo, class '13; Init. '11.

**Muller, Frederick William, Erie, Penn., U. of Buffalo, class '12; Init. '11.**

**Nolan, Martin Francis, Buffalo, N. Y., U. of Buffalo, class '12; Init. '11.**

**Platt, Irving S., Southbury, Conn., U. of Buffalo, class '12; Init. '11.**

**Powers, Edward Emmet, Oxford, N. Y., U. of Buffalo, class '12; Init. '11.**

**Prior, Leon Hastings, Buffalo, N. Y., U. of Buffalo, '11; Init. '11.**

**Puerner, George Wadsworth, Buffalo, N. Y., 358 Walden Ave., M. D., U. of Buffalo, '07; Init. '11.**

**Ransom, Chas. Carroll, Wilson, N. Y., M. D., U. of Buffalo, '11; Init. '11.**

**Ross, Wellington M., Buffalo, N. Y., M. D., U. of Buffalo, '11; Init. '11.**

**Schaefer, Arthur Charles, Buffalo, N. Y., 753 Michigan St., M. D., U. of Buffalo, '05; Init. '11.**

**Scinta, Anthony C., Buffalo, N. Y., M. D., U. of Buffalo '11; Init. '11.**

**Stygall, James Henry, Buffalo, N. Y., M. D., U. of Buffalo '10; Init. '11.**

**Walder, Frank Austin, North Tonawanda, N. Y., U. of Buffalo, class '14; Init. '11.**

**Waldinn, Harry O., North Tonawanda, N. Y., U. of Buffalo, class '14; Init. '11.**

**Walz, Frank Gordon, Buffalo, N. Y., M. D., U. of Buffalo '09; Init. '11.**

C. Stuart Wilson
*Recorder*

THE NEW YORK
PUBLIC LIBRARY

ASTOR, LENOX AND
TILDEN FOUNDATIONS.

# GEOGRAPHICAL INDEX


**ALABAMA.**
**Birmingham.**
Lull, Cabot, Jr.—Zeta.
Scott, Walter Francis—Sigma.
**Fine Points.**
Bowen, John Thomas—Phi.
**Margaret.**
Burwell, Howard B.—Rho.
**Mobile.**
Taylor, Richard V., Jr.—Sigma.
**Montgomery.**
Eckles, Beverly W.—Upsilon.
**Pratt City.**
Seay, Sam Cleveland—Rho.
**Riley.**
Riley, Augustus—Nu.
**ARIZONA.**
**Bisbee.**
Bledsoe, N. C.—Delta.
Heriden, R. E.—Delta.
**Clifton.**
Dietrich, Henry—Gamma.
**Phoenix.**
Craig, Robt. Wallace—Gamma
**Williams.**
Rounsevell, G. A.—Theta-Tau.
**ARKANSAS.**
**Almyra.**
Hillman, Charles C.—Gamma.
**CALIFORNIA.**
**Arrow Head Springs.**
Hall, Ed.—Delta.
**Anaheim.**
Syer, Henry W.—Delta.
**East Las Vegas.**
Losey, Clifford—Gamma.
**Fair Oaks.**
Bramhall, R. N.—Alpha.
**Glendale.**
Chase, Raymond E.—Delta.
**Gridley.**
Richards, Dexter Newell—Nu.
**Long Beach.**
Townsend, K. R.—Delta.
Waterman, C. O.—Delta.
**Los Angeles.**
Alexander, E. B.—Delta.
Allan, J. T. M.—Delta.
Allen, C. E.—Delta.
Anton, Francis L.—Delta.
Barlow, H. W.—Delta.
Barlow, W. Jarvis—Delta.
Black, Stanley P.—Delta.
Bridge, Norman—Delta.
Brown, T. Floyd—Delta.
Brown, Francis Henry—Delta.
Bryon, R. L.—Delta.
Cahen, E.—Delta.
Coffey, Titian J.—Delta.
Cole, E. Harold—Alpha.
Colles, Frederick Amosa—Nu.
Downs, Alfred J.—Delta.
Duncan, R. D.—Delta.
Elliott, Carroll C.—Delta.
Fellows, Alfred—Alpha.
Ferry, F. C.—Delta.
Fleming, Ernest W.—Delta.
Garcelon, Harry—Delta.
Hall, J. H.—Delta.
Horne, Murray—Alpha.
Hutchinson, Charles S.—Beta.
Jenks, C. A.—Delta.
Johnson, Milbank—Alpha.
Kidder, F. W. K.—Delta.
Mayne, William H.—Delta.
McNeil, Harvey G.—Delta.
Miller, Frank W.—Gamma.
Molomy, William R.—Delta.
Mordoff, C. E.—Delta.
Norton, F. L.—Delta.
Pahl, P. C. H.—Delta.
Petter, Reginald S.—Delta.
Phelps, C. E.—Delta.
Rodgers, J. L.—Delta.
Rosencranz, H. A. L.—Delta.
Rowan, R. R.—Delta.
Sloane, J. Leonard—Epsilon.
Stafford, Owen Rogers—Delta.
Sterns, William H.—Delta.
Steen, Dwight B.—Delta.
Stinchfield, Herbert C.—Delta.
Tillotson, Charles H.—Beta.
Titius, J.—Alpha.
Welch, Carter W.—Delta.
Werner, Erwald—Delta.
Whitherbee, Orville O.—Delta.
Witherbee, Orville O.—Alpha.
**Oakland.**
Wilder, Chauncey H.—Beta.
**Pasadena.**
Osburn, P. P.—Delta.
Hoyt, Albert S.—Delta.
**Redlands.**
Forline, Hamilton—Alpha.
**San Anselmo.**
Moore, T. V.—Eta.

**San Diego.**
Shelton, R. O.—Beta.
**San Fernando.**
Wheat, J. E.—Delta.
**San Francisco.**
Ainsworth, Frank K.—Delta.
Cavano, Wm. Michael—Alpha.
French, Charles E.—Delta.
Fuson, Amandus N.—Beta.
Gill, Jolice R.—Theta-Tau.
Kirk, James M.—Gamma.
Short, J. Campbell—Delta.
Van Dyke, Edwin C.—Delta.
**San Jose.**
Richards, Chas. Maynard—Nu.
**Santa Barbara.**
Brown, Rexwald—Alpha.
**Sawtelle.**
Lindsey, L. L.—Delta.
Peterson, Anders—Delta.
**Woodland.**
Rasor, Claire—Alpha.

**COLORADO.**
**Boulder.**
Harlow, William Page—Zeta.
Poley, Cyrus Watt—Psi.
Queal, E. Barbour—Psi.
**Brush.**
Pankhurst, Chas. T.—Kappa.
**Cliff.**
Naugle, Johnson Edward—Psi.
**Colorado Springs.**
Heine, August Leo—Eta.
Mullin, W. V.—Mu.
Vinyard, Guy S.—Delta.
**Cripple Creek.**
Philpott, James A.—Psi.
**Denver.**
Argall, Albert Joseph—Psi.
Bane, W. M.—Alpha.
Burkett, Robert Smith—Psi.
Davis, Philip A.—Psi.
Delehanty, Edward—Psi.
Elder, Charles S.—Psi.
Foster, John M.—Psi.
Hudston, Randolph—Psi.
Jackson, Edward—Psi.
Jones, Wm. Wiley—Psi.
Lanigan, Tom L.—Pi.
Lyman, Charles B.—Psi.
McLauthlin—Psi.
Neuhaus, George E.—Psi.
Packard, George B.—Iota.
Packard, Robert J.—Alpha.
Stenhouse, Henry Merritt—Psi.
Talbot, Robert Emmet—Psi.
**Fort Collins.**
Morrill, Edgar Lamprey—Eta.
**Gulch.**
Dodds, J. H.—Alpha.
**Longmont.**
Andrew, John—Psi.
**Pitkin.**
Davlin, Charles A.—Lambda.
Davlin, Charles A.—Omicron.
**Pueblo.**
Baker, William T. H.—Alpha.
Bronson, Walter T.—Alpha.
Corwin, Richard W.—Psi.
Schwer, John Louis—Psi.
Taylor, Roy Robinson—Psi.
**Stratton.**
Beachby, John V.—Eta.

**CONNECTICUT.**
**Ansonia.**
Fogarty, Ralph Wm.—S. & S.
**Branford.**
McQueen, Arthur S.—S. & S.
**Bristol.**
Monoghan, William A.—Phi.
**Danbury.**
English, Richard—S. & S.
**Derby.**
Elmes, Frank Atwater—S. & S.
**Hartford.**
Whipple, Benedict N.—S. & S.
**Meriden.**
O'Brien, John Francis—S. & S.
**New Britian.**
Bodley, Geo. Houghton—S. & S.
Dalton, George H.—S. & S.
**New Haven.**
Buttner, Jacques Louis—S. & S.
Cahill, George F.—S. & S.
Coughlan, James—S. & S.
Cunningham, W. F.—S. & S.
Flinn, Charles—S. & S.
Henderson, Yandell—S. & S.
Hendricks, Albert L.—S. & S.
Hirater, Isav—S. & S.
Hynes, Thos. Vincent—S. & S.
Kleiner, Israll—S. & S.
Leavenworth, William—S. & S.
Levy, Henry Lewis—S. & S.
Lyons, Treby Wm.—S. & S.
Mitten, Arthur A.—S. & S.
O'Brien, Wm. H.—S. & S.
Porter, Donald W.—Nu.
Sheehan, Wm. Jos.—S. & S.
Smith, Herbert Eugene—S. & S.
Sullivan, J. B.—S. & S.
Walker, George G.—S. & S.
**New London.**
Douglass, Walter L.—Eta.
**North Haven.**
Higgins, G. S.—S. & S.
**Norwich.**
Colberg, P. A.—Lambda.
**Southbury.**
Platt, S.—Alpha Omega Delta.

**South Manchester.**
McEvert, Joseph L.—S. & S.
**Stonington.**
Maines, Thomas P.—Lambda.
Noyes, Ira Hart—S. & S.
**Wallingford.**
Keating, Hugh F.—S. & S.
**Waterbury.**
Ryder, Harrison R.—S. & S.
**DELAWARE.**
**Georgetown.**
Waples, Joseph B. Jr.—Sigma.
**Wilmington.**
Chandler, S.—Phi.
Ellegood, Robert E.—Rho.
Patton, Harvey B.—Lambda.
**DISTRICT OF COLUMBIA.**
**Washington.**
Koltes, F. V.—Gamma—U. S. N.
Cook, Richard Lloyd—Sigma.
Donelson, Martin—Sigma.
Phalen, James M.—Beta.
Shields, Wm. Stephen—Lambda.
**UNITED STATES ARMY.**
Eber, Albert H.—Epsilon.
Huber, Edward Godfrey—Zeta.
Lathrop, J. Morris—Delta.
Mueller, Armin—Omicron.
Snyder, Richard Craig—Alpha.
**UNITED STATES NAVY.**
Allen, A. Herbert—Lambda.
Clifford, A. B.—Zeta.
**FLORIDA.**
**Chaires.**
Woodbury Hunter S.—Sigma.
**Jacksonville.**
Ives, Harold Augusta—Rho.
Turck, Raymond C.—Beta.
**Lake City.**
Chalker, Roy E.—Rho.
**GEORGIA.**
**Athens.**
Jerdine, John—Rho.
**Aiken.**
Morton, James A.—Upsilon.
**Columbus.**
Blanchard, Mercer—Sigma.
**Macon.**
Cheatman, Thomas H.—Rho.
**Maxeys.**
Cabaniss, William H.—Sigma.
**Savannah.**
Lang, George Herman—Sigma.
**Waycross.**
Walker, Robert C.—Phi.
**IDAHO.**
**Boise.**
Breerton, Hugh Albert—Alpha.
Glase, Robert Lincoln—Mu.
**Downey.**
Arnout, J. C.—Eta.
**Idaho Falls.**
Cline, C. M.—Mu.
Coulthard, G. H.—Mu.
**Pocatello.**
Adams, John Francis—Gamma.
**Standpoint.**
Kahala, Arthur A.—Theta-Tau.
**Sunbeam.**
Richards, F. P.—Lambda.
**Wallace.**
Mowery, Charles R.—Eta.
Mowery, H. C.—Eta.
**Weiser.**
Galloway, Thomas C.—Gamma.
**ILLINOIS.**
**Aledo.**
Wallace, J. W.—Alpha.
**Alpha.**
Hawley, F. S.—Gamma.
**Auburn.**
Hart, Sterling Perry—Gamma.
Wheeler, John A.—Alpha.
**Aurora.**
Brennecke, Herman—Gamma.
**Avon.**
Clayberg, G. M.—Gamma.
**Beardstown.**
Garm, Roy Henry—Zeta.
**Benton.**
Moore, I. B.—Gamma.
**Bloomington.**
Gailey, Watson W., Jr.—Beta.
Noble, Robert Avery—Alpha.
**Burlington.**
Roache, David C.—Alpha.
**Bushnell.**
Duntley, George Silas—Alpha.
**Canton.**
Fouser, Chester W.—Alpha.
**Carlinville.**
Davis, J. H.—Alpha.
**Cedarville.**
Fry, John L.—Alpha.
**Champlain.**
Pearman, A. C.—Gamma.
**Chicago.**
Abt, Isaac Arthur—Alpha.
Adams, Nathaniel H.—Alpha.
Scroggy, J. Q. Adams—Alpha.
Albrecht, Charles A.—Beta.
Allen, William Gray—Alpha.
Alt, George Ludwig—Beta.
Andrews, E. Wyllys—Alpha.
Andrews, Frank T.—Alpha.
AuPoit, J. A.—Beta.
Ballenger, William L.—Beta.
Ballinger, John Ralph—Gamma.
Barnes, Walter S.—Alpha.

Barrett, Channing W.—Beta.
Bartholemew, Erick K.—Beta.
Bartlett, John D.—Gamma.
Bassoe, Peter—Beta.
Belfield, William T.—Gamma.
Bender, A. J.—Gamma.
Bigelow, Fred C.—Gamma.
Black, Arthur D.—Alpha.
Bondurant, Flint—Alpha.
Brawley, Frank E.—Beta.
Brislen, Andrew J.—Alpha.
Brophy, T. H.—Gamma.
Brown, Edward M.—Alpha.
Brucker Matthew W.—Omicron.
Brumbach, Arthur H.—Beta.
Bryant, H. E.—Gamma.
Budde, Otto—Alpha.
Burkholder, C. A.—Gamma.
Burroughs, McMurry—Alpha.
Burroughs, Wallace M.—Beta.
Butler, George F.—Beta.
Chapin, G. S.—Gamma.
Cheney, Franklin S.—Beta.
Churchill, Frank S.—Gamma.
Churchill, James F.—Gamma.
Clagett, Arthur Neville—Beta.
Cleverdon, Ernest—Zeta.
Cobb, R. G.—Alpha.
Collins, Lorin C.—Alpha.
Collins, Norman G.—Beta.
Conroy, Charles Larkin—Beta.
Corwin, Arthur M.—Gamma.
Cory, Ed. V.—Alpha.
Cotton, Alfred C.—Gamma.
Cramp, Arthur J.—Omicron.
Crocker, Frederick S.—Gamma.
Croftan, Alfred Careno—Beta.
Crowley, William S.—Alpha.
Cummings, H. T.—Beta.
Cupler, Ralph C.—Beta.
Curtis, J. H.—Beta.
Curtis, Roswell G.—Alpha.
Czarra, Conrad—Beta.
Dennis, George J.—Alpha.
Deutsch, John F. A.—Alpha.
Dicker, W. W.—Gamma.
Dolamore, Joseph F.—Gamma.
Dwan, Leo Garnet—Alpha.
Dwight, F. A.—Beta.
Dyche, George B.—Alpha.
Earles, Edwin G.—Beta.
Eddy I. H.—Beta.
Edgcomb, John Harold—Beta.
Eggert, F. C.—Alpha.
Eisendrath, Daniel N.—Beta.
Ekstrom, E.—Gamma.
Falls, F. H.—Gamma.
Fantus, Bernard—Beta.
Favill, John—Nu.
Ferguson, Alexander H.—Beta.
Fisher, Ford Alfred—Gamma.
Flansburg, H. E.—Gamma.
Ford, Edward P.—Alpha.
Fox, Charles Marion—Alpha.
Frank, Ira B.—Beta.
Frank, Mortimer—Beta.
Friedberg, Stanton A.—Gamma.
Furr, J. Marvin—Gamma.
Galland, William H.—Alpha.
Gehrman, Adolph—Beta.
Gibson, Harold K.—Alpha.
Gill, James C.—Gamma.
Gillmore, R. T.—Alpha.
Gilmore, Winfield S.—Alpha
Goar, E. L.—Gamma.
Goodkind, Mourice L.—Beta.
Grable, H. G.—Beta.
Gradle, Harry S.—Gamma.
Gradle, Henry—Alpha.
Graham, D. W.—Gamma.
Gray, Herbert W.—Alpha.
Grout, B. C.—Beta.
Guedtner, Charles P.—Gamma.
Grulee, Clifford G.—Alpha.
Hall, George W.—Gamma.
Halstead, A. E.—Alpha.
Hanly, Harry Hamilton—Alpha.
Harpole, Winfield S.—Alpha.
Harris, Chester E.—Beta.
Hawley, Joseph R.—Alpha.
Hay, Phillip C.—Alpha.
Hecht, D'Orsay—Alpha.
Henning, A. F.—Beta.
Hessert, William—Alpha.
Hillis, David S.—Alpha.
Hoelscher, Julius H.—Beta.
Hoelscher, Julius H.—Alpha.
Hollenbeck, Fred D.—Gamma.
Hopkins, Clarence W.—Alpha.
Hoy, Carl Da Costa—Alpha.
Hunter, Warren H.—Gamma.
Hutchinson, E. B.—Gamma.
Ingals, E. Fletcher—Gamma.
Jacobs, Charles M.—Alpha.
Jampolis, Charles M.—Alpha.
Jay, Frank W.—Gamma.
John, F. D.—Gamma.
Johnson, Aug. E.—Theta-Tau.
Johnson, Cecil—Alpha.
Johnson, Frank Seward—Alpha.
Jones, Harold E.—Alpha.
Joyce, William M.—Epsilon.
Kahn, Harry—Alpha.
Keyes, Albert B.—Gamma.
King, Clarence Bruce—Beta.
Kirby, William T.—Alpha.
Klebs, Theodore A. E.—Gamma.
Kleutgen, Arthur C.—Alpha.
Krewscher, Phillip H.—Alpha.
Krost, Robert A.—Alpha.

Lancaster, J. S.—Alpha.
Lang, John Mills—Gamma.
Latchem, R. L.—Gamma.
LeCount, E. Raymond—Gamma.
Leeming, John—Alpha.
Lewis, Henry F.—Gamma.
Linnell, B. McPherson—Gamma.
Lundgren, Albert T.—Gamma.
Lydston, Frank G.—Beta.
Maclay, Otis Hardy—Alpha.
Mann, William A.—Alpha.
Matter, Charles M.—Alpha.
Maurer, Franklin—Alpha.
McAuliff, G.—Gamma.
McCabe, Walter W.—Alpha.
McCarthy, Robert G.—Beta.
Menge, Frederick—Alpha.
Menzies, C. S.—Gamma.
Menzies, Robt. C.—Gamma.
Merbitz, Martin Henry—Alpha.
Miller, Baxter A.—Beta.
Miller, Charles H.—Alpha.
Miller, Gustav A.—Beta.
Mills, Patrick E.—Alpha.
Moore, Paul F.—Alpha.
Moras, Edmond R.—Beta.
Morton, Frank R.—Beta.
Mosher, George W.—Gamma.
Murray, Alfred N.—Gamma.
Murray, William K.—Alpha.
Nagel, John S.—Beta.
Nowers, Walter E.—Eta.
O'Byrne, Charles C.—Beta.
O'Connell, George G.—Gamma.
Olsen, Martin I.—Gamma.
Ormsby, Oliver S.—Gamma.
Owens, John E.—Alpha.
Paddock, Charles E.—Alpha.
Paddock, Charles E.—Gamma.
Parker, Rupert M.—Alpha.
Patton, Ambler B.—Alpha.
Patton, Joseph M.—Beta.
Pence, Clyde D.—Beta.
Percy, Nelson M.—Gamma.
Perrill, I.—Gamma.
Phillips, Frank A.—Beta.
Plummer, Samuel C. Jr.—Alpha.
Post, George W.—Beta.
Potter, Elmer Hollis—Gamma.
Potts, Herbert A.—Alpha.
Preble, Robert B.—Alpha.
Quillin, Lawrence J.—Alpha.
Reed, Charles B.—Alpha.
Reeder, William G.—Gamma.
Robeson, Thomas J.—Alpha.
Rogers, Daniel W.—Alpha.
Roler, Albert H.—Alpha.
Rowan, P. J.—Gamma.
Royce, William S.—Beta.
Runyan, Herman C.—Gamma.
Sachse, William G.—Gamma.
Santee, Harris E.—Beta.
Sawyer, Charles F.—Alpha.
Schneider, Leo. Alex.—Beta.
Schroeder, Wm. E.—Alpha.
Schuler, R. P.—Gamma.
Schultz, A. A.—Alpha.
Schussler, Hugh K.—Alpha.
Seeger, S. J.—Alpha.
Seville, Frederick F.—Beta.
Shepherd, Brownie F.—Alpha.
Shreffler, Arthur—Alpha.
Slaymaker, Samuel—Gamma.
Stranberg, Walter T.—Alpha.
Stevens, Bert S.—Alpha.
Stewart, Allen E.—Beta.
Suker, George F.—Beta.
Sure, Frank—Gamma.
Swartz, Thomas Benton—Alpha.
Thomas, Henry B.—Alpha.
Thompson, George F.—Gamma.
Thompson, George F.—Alpha.
Thompson, W. J.—Alpha.
Tice, Frederick—Gamma.
Toles, J. K.—Delta.
Trenchard, Joseph—Alpha.
Turner, Gus B.—Alpha.
Twinning, G. H.—Gamma.
Van Tuyl, Harry—Alpha.
Vehe, Karl Leroy—Alpha.
Wade, Charles A.—Gamma.
Walker, S.—Gamma.
Walls, Frank X.—Alpha.
Webster, Stuart—Gamma.
Wells, James L.—Beta.
Westcott, Cassius D.—Gamma.
Whalen, Charles Jos.—Gamma.
Wheeler, Herbert E.—Gamma.
Wilson, William L.—Gamma.
Woley, Harry P.—Alpha.
Younger, Charles B.—Alpha.

**Chicago Heights.**
Gilbert, Newell Clark—Alpha.
Harman, I. C.—Beta.

**Danville.**
Dickson, Fred C.—Pi.
Gerety, Wm. Francis—Beta.
Steeley, George J.—Gamma.

**Decatur.**
Dillehurst, R. B.—Gamma.
Jack, Cecil McKee—Zeta.
McFarland, F. O.—Gamma.
Trope, Samuel, L. E.—Alpha.
Woodward, C. E.—Alpha.

**DeKalb.**
Wilder, Chauncey H.—Alpha.

**Dixon.**
Ives, Clinton H.—Alpha.

**Downer's Grove.**
Jacoby, Arnold L.—Zeta.

**East Chicago.**
Brown, H. M.—Alpha.
**Elgin.**
Sturm, Arthur B.—Gamma.
**Evanston.**
Ford, Ernest J.—Beta.
Parkes, William R.—Gamma.
**Fairdale.**
Gould, Charles W.—Gamma.
**Fisher.**
Sale, Leslie O.—Alpha.
**Forrest.**
Eignus, Chester A.—Gamma.
**Freeport.**
Karcher, William L.—Lambda.
Poling, James Alonzo—Alpha.
Snyder, Karl Forbes—Alpha.
**Genesee.**
Ferry, H. W.—Beta.
**Georgetown.**
Fletcher, Marcus S.—Beta.
**Gridley.**
Ayling, Charles H.—Alpha.
**Hanover.**
Bennett, E. L.—Mu.
**Harvard.**
Boodle, J. C.—Alpha.
**Havana.**
Hanley, H. H.—Alpha.
**Highland Park.**
Sidney, J. S.—Alpha.
**Hospital.**
Foley, Edward A.—Alpha.
Singer, Harold Douglas—Eta.
**Hoopeston.**
McCaughey, Robert S.—Gamma.
**Hudsonville.**
Hurst, Wilbur—Gamma.
**Jacksonville.**
Hinton, Ralph I.—Beta.
**Joliet.**
Clyne, Meade—Alpha.
Fahrner, Walter J.—Alpha.
Fletcher, W. R.—Beta.
**Kankakee.**
Lockwood, Charles R.—Beta.
Smith, Charles Kennith—Beta.
**Lacon.**
Martin, Bertram A.—Alpha.
**La Grange.**
Dryer, Charles—Pi.
**Lake Forest.**
Parmenter, Bert N.—Alpha.
**Lewiston.**
Howard, Charles E.—Beta.
**Litchfield.**
Blackwelder, F. C.—Beta.
**Macomb.**
Bacon, Joseph Barnes—Alpha.
**Marion.**
Casey, Clyde L.—Alpha.
**Marva.**
McLean, Edwin P.—Gamma.
McLean, F. C.—Gamma.
**Mattoon.**
Arnold, Mott Hunter—Pi.
**McHenry.**
Wells, David G.—Beta.
**McLean.**
Noble, Joseph P.—Alpha.
**Melrose Park.**
Shockey, George Curtis—Iota.
Shockey, George Curtis—Eta.
**Mendota.**
Koerper, H. W.—Gamma.
**Moline.**
Dondanville, M. S.—Gamma.
**Mowequa.**
Sparling, James L.—Alpha.
**Mt. Pulaski.**
Van Hook, Forrest C.—Alpha.
**Naperville.**
Martin, Winfred R.—Beta.
**Oak Park.**
Kerr, Ellis Kirk—Alpha.
**Ottawa.**
McKenna, W. J.—Mu.
**Peoria.**
Corcoran, Albert L.—Alpha.
Major, William—Beta.
Newell, Geo. Warren—Alpha.
Whitten, Harry H.—Alpha.
**Pesotum.**
Bundy, Herman W.—Beta.
**Plymouth.**
Richards, Joseph Lee—Alpha.
**Quincy.**
Canter, Charles D.—Gamma.
Ericson, Charles E.—Beta.
**Reddick.**
Wilson, Ernest G.—Pi.
**Riverton.**
Deal, John F.—Alpha.
**Rockford.**
Eakin, Alle N. C.—Alpha.
Moore, Homer F.—Alpha.
Nordwal, C. O. H.—Eta.
**Rock Island.**
Love, Henry Jay—Zeta.
O'Hern, M. J.—Gamma.
**Rossville.**
Mason, Frank M.—Alpha.
**Rushville.**
Edgar, Amy Ballinger—Psi.
**Salem.**
Rainey, Warren R.—Alpha.
**Springfield.**
Aschauer, Henry A.—Pi.
Deal, Don M.—Alpha.
Munson, Samuel E.—Alpha.

Maurer, Franklin—Alpha.
**St. Charles.**
Potter, Charles A.—Beta.
**Sterling.**
Beard, Charles George—Alpha.
Sheldon, John R.—Rho.
**Sycamore.**
Nesbitt, John B.—Alpha.
**Taylorville.**
Bly, Fred H.—Alpha.
**Tiskalwa.**
Horner, Clyde F.—Alpha.
**Urbana.**
Mason, James S.—Alpha.
**Watseka.**
Brown, H.—Alpha Omega Delta.
**Waukegan.**
Gourley, Fred L.—Beta.
**Watertown.**
Clark, Fred—Beta.
**Woodstock.**
Darmer, George A.—Gamma.
Windmueller, Emil—Gamma.
**Wyoming.**
Hagerty, Thomas W.—Alpha.

**INDIANA.**
**Albion.**
Hays, Woodward H.—Gamma.
**Attica.**
Sullivan, A. M.—Pi.
**Atwood.**
Clutter, T. J.—Gamma.
**Auburn.**
Nusbaum, Jay D.—Pi.
Weaver, C. H.—Pi.
**Bloomington.**
Showers, W. E.—Gamma.
**Brinfield.**
Hook, S. W.—Pi.
**Brook.**
Axe, R. H.—Beta.
**Bushnell.**
Griffith, John Clarence—Gamma
**Butler.**
Acker, Melvin M.—Epsilon.
Fanning, Frank D.—Beta.
**Canaan.**
Christie, J. Priston—Pi.
**Clarksville.**
Clark, P. E.—Pi.
**Clinton.**
Washburn, H. E.—Pi.
**Columbus.**
Morris, John L.—Gamma.
**Crawfordsville.**
Marshall, C. R.—Pi.
**Edinburg.**
Wright, Walter Waldo—Pi.
**Fairmont.**
Holliday, Lovigia Doyle—Pi.
McCaskey, G. H.—Pi.
**Farmersburg.**
Oliphant, Jacob Thomas—Pi.
**Fort Wayne.**
Alderman, Charles Gregg—Rho.
Birminghoff, R.—Pi.
Murray, Ralph V.—Rho.
Porter, William Fuller—Nu.
Van Sweringer, Garrette—Rho.
Weaver, Benj. Perley—Beta.
Zehr, Noah—Kappa.
**Frankfort.**
Irwin, J. C.—Pi.
**Gary.**
Evans, Edward E.—Epsilon.
**Goodland.**
Bassett, Clarence C.—Omicron.
**Greencastle.**
Sudranski, Charles—Pi.
Wright, Ulysses A.—Alpha.
**Greenfield.**
Strickland, Clarence R.—Pi.
**Greenwood.**
Cox, Lunsford Eliga—Pi.
Sells, Wm. Arthur—Pi.
**Hammond.**
Miller, George E.—Gamma.
**Hanna.**
Crawford, E. F. W.—Epsilon.
**Herscher.**
McCormick, Olin—Beta.
**Indianapolis.**
Abbott, Frank Edward—Pi.
Boon, Harry Kraylor—Pi.
Bowman, G. W.—Pi.
Brayton, F. A.—Pi.
Brown, Edward A.—Pi.
Burckhardt, Louis—Pi.
Carmack, John Walter—Pi.
Cole, Albert Maynard—Pi.
Crum, Frederick Earl—Pi.
Cunningham, J. M.—Pi.
Dodds, William T. S.—Pi.
Dodge, W. F.—Alpha.
Dorsey, Francis Oswald—Pi.
Dunning, Lehman H.—Pi.
Dunning, Lehman H. Jr.—Pi.
Dwyer, Robert—Pi.
Eberwein, John H.—Pi.
Eastman, Joseph R.—Pi.
Eastman, Thomas B.—Pi.
Ferguson, Charles Eugene—Pi.
Fitch, Francis Marion—Pi.
Flemming, Harry G.—Pi.
Gipe, W. W.—Pi.
Givens, Walter S.—Pi.
Guedel, Arthur Ernest—Pi.
Haworth, W. A.—Pi.
Hays, George R.—Pi.
Helwig, Ed. C.—Pi.

Hethington, Arthur M.—Phi.
Hurty, John N.—Pi.
Irvin, Charles Earl—Pi.
Jefferies, Kenneth—Pi.
Keene, Thomas Victor—Zeta.
Kemper, Robert—Pi.
Kennedy, Bernays—Pi.
Kimberlin, Albert C.—Pi.
Kingsbury, J. K.—Pi.
Kurtz, Fred B.—Beta.
Kyle, John Johnson—Pi.
Layman, Daniel—Pi.
Leas, John A.—Pi.
Link, Goethe—Pi.
Ludwig, Oscar—Pi.
Martin, Paul Frederick—Pi.
McCaskey, Carl Heber—Pi.
McCown, Percy Ed.—Pi.
Moore, Harvey A.—Pi.
Morgan, H. G.—Pi.
Noble, Thomas B.—Pi.
Oliver, John H.—Pi.
Overman, Fred Vaile—Pi.
Page, Lafayette—Pi.
Pettijohn, Fred Lucius—Pi.
Potter, Theo—Pi.
Rasley, H. W.—Pi.
Shimer, Will—Pi.
Sluss, John William—Pi.
Stuckmeyer, Wm. Edward—Pi.
Taylor, James Henry—Pi.
Thompson, Daniel A.—Pi.
Tilson, S. Merrill—Pi.
Torian, Oscar N.—Pi.
Walterhouse, Harrison K.—Pi.
Wheeler, J. T.—Pi.
White, William Charles—Pi.
Woolen, H. M.—Pi.
Wynn, Frank B.—Pi.

**Kendalville.**
William H. O.—Pi.

**Kokomo.**
Hutto, Omer D.—Pi.
Lung, Bruce—Pi.
Martin, R. C.—Pi.
Schenk, E. M.—Pi.

**La Fayette.**
Crockett, Franklin Smith—Pi.
Davisson, C. V.—Pi.

**LaGrange.**
Dryer, Charles S.—Pi.

**La Porte.**
Jones, R. B.—Pi.
Ross, Wilber—Alpha.

**Lebanon.**
Black, James H.—Pi.

**Ligonier.**
Clapp, F. R.—Gamma.

**Lincolnville.**
Lane, Carlos D.—Pi.

**Linton.**
Custer, Andrew T.—Pi.

**Logansport.**
Ballard, Charles Anson—Beta.

**Lowell.**
Gooder, W. V.—Alpha.

**Marion.**
Davis, Merrill S.—Pi.
Weaver, Cleo Earl—Pi.

**Martinsville.**
Egbert, R. H.—Pi.
Kyle, E. G.—Pi.
Kinker, Earl—Pi.
Robinson, L. F.—Pi.

**Mecca.**
Collings, Thomas James—Pi.

**Middlebury.**
Nusbaum, P. L.—Alpha.

**Milroy.**
Hume, J. Raymond—Pi.

**Mishawaka.**
Graham, Henry James—Epsilon

**Monrovia.**
Hubbard, H. H.—Pi.

**Mt. Vernon.**
Klein, Arno—Rho.

**Newberry.**
Wier, Joseph Ellmore—Pi.

**New Castle.**
McDonald, H. W.—Pi.

**New Market.**
Wolf, Jonathan Perry—Pi.

**Plainville.**
McKittrick, Wm. O.—Pi.

**Rochester.**
Gould, Lyman Keith—Gamma.

**Sharpesville.**
Gifford, Hanson Sidney—Pi.

**South Bend.**
Baker, Walter H.—Pi.
Esch, G. H.—Pi.
Hansel, Charles E.—Beta.
Hill, G. S.—Epsilon.
Olney, Thomas A.—Gamma.
Powers, Frank J.—Alpha.
Sensenich, Roscoe L.—Gamma.

**Spencer.**
Green, C. D.—Pi.
Reutschler, L. C.—Pi.

**Tangier.**
Duncan, Samuel Omar—Gamma.

**Terra Haute.**
McCarthy, F. G.—Pi.

**Van Buren.**
Richardson, G. George—Pi.

**Vincennes.**
McCormick, H. D.—Pi.

**Wabash.**
Dody, E. E.—Theta-Tau.
Domer, Walter A.—Beta.

Thompson, N. Howard—Gamma.
**Wayne Town.**
Dickerson, R. C.—Pi.
Hurt, P. T.—Pi.
**Wallace.**
Caplinger, Theophilus P.—Pi.
**Wingate.**
Dickerson, R. C.—Pi.
**Winona Lake.**
Scott, Russell A.—Alpha.

**IOWA.**
**Albia.**
Harlow, Harve Ellis—Mu.
Jackson, Taylor R.—Beta.
**Allison.**
Burroughs, Paul R.—Mu.
**Alta.**
Ellyson, Chas. Wright—Mu.
**Atlantic.**
Coe, Charles B.—Eta.
**Bancroft.**
Devine, John A.—Mu.
**Battle Creek.**
Stoakes, Charles Stewart—Iota.
**Belle Plaine.**
Cox, James Earl—Gamma.
**Berwiche.**
Merkel, Arthur E.—Iota.
**Bl omfield.**
Garret, Charles R.—Rho.
**Bonaparte.**
Schenck, Charles P.—Mu.
**Boone.**
Crary Archie West—Mu.
Myers, Edward M.—Alpha.
**Buckingham.**
Thorton, Thomas F.—Eta.
**Burlington.**
Tombaugh, Frank M.—Alpha.
Reppert, P. A.—Gamma.
**Cedar Falls.**
Arey, Rodney Melvin—Mu.
Colegrave, P. C.—Mu.
Hearst, George E.—Mu.
**Cedar Rapids.**
Bailey, Fred W.—Mu.
Krause, Charles S.—Mu.
Sherman, R. C.—Mu.
**Cherokee.**
Osborn, W. S.—Beta.
**Clarinda.**
Enfield, J. S.—Beta.
Witte, Max E.—Mu.
**Clinton.**
Sugg, Herbert Reid—Gamma.
**Council Bluffs.**
Barstow, James M.—Eta.
Bellinger, Frank Earle—Eta.
Farrell, Newton Henry—Eta.
Jennings, Henry B.—Eta.
McAlter, J. S.—Eta.
McDermott, B. V.—Eta.
Reichenbach, Henry A.—Iota.
Scheffler, Felix—Eta.
Seybert, Frank T.—Eta.
Tinley, Mathew A.—Iota.
Warner, Merle Frank—Iota.
**Creston.**
Childs, Hal A.—Gamma.
**Cumberland.**
Barnett, Ren Lee—Mu.
**Churchville.**
Maher, Thomas F.—Mu.
**Davenport.**
Guldner, Ludwig F.—Mu.
Harkness, Gordon F.—Mu.
Hetzel, Clarence C.—Mu.
Kup, Ray R.—Mu.
Middleton, Deward D.—Mu.
Murphy, J. C.—Beta.
Neufeld, Frank—Eta.
Schroeder, P. H.—Mu.
Speers, Will Fred—Mu.
**Dayton.**
Avery, Charles F.—Iota.
**Dennison.**
Lally, Frank Hughes—
**Des Moines.**
Kelley, Lawrence E.—Alpha.
Lynch, Robt. James—Alpha.
Page, Addison C.—Beta.
Wells, Clifford Webb—Iota.
Werts, Charles M.—Mu.
**Dolliver.**
Coleman, R. C.—Mu.
**Dougherty.**
Garvin, Thomas Martin—Mu.
**Dubuque.**
Palen, Charles E.—Alpha.
**Dunlap.**
Smith, Arthur L.—Iota.
**Dunkerton.**
Smith, Edgar F.—Mu.
**Elberon.**
Williamson, James—Mu.
**Elliott.**
Meyers, Jacob Franklin—Mu.
**Emerson.**
Merritt, Edward A.—Iota.
**Fairbank.**
Ward, L. F.—Mu.
**Fort Madison.**
Sallander, F. W.—Mu.
**Garnaville.**
Fritz, L. F.—Mu.
**Geneva.**
Siberts, Frank L.—Mu.
**Glenwood.**
Christy, Edgar—Iota.

Mogridge, George—Iota.
Sidwell, Lawrence T.—Iota.

**Greene.**
Patterson, William E.—Beta.

**Griswold.**
Jones, Charles Rutgar—Alpha.

**Harlan.**
Moore, Fred—Mu.

**Humboldt.**
French, Royal F.—Mu.

**Independence.**
Cobb, Edwin—Mu.

**Iowa City.**
Albert, Henry—Mu.
Boiler, Wm. Frederick—Mu.
Burge, Albertus J.—Mu.
Chase, Chas. Summer—Mu.
Grant, Charles S.—Mu.
Ivins, Harry M.—Mu.
Kleinsorge, Rudolph E.—Mu.
Love, Francis L.—Mu.
Maiden, Synder—Mu.
McClintock, John T.—Mu.
Miller, Hal A.—Mu.
Van Epps, Clarence E.—Mu.
Waterman, Isaac J.—Mu.
Wille, C. F.—Mu.
Winters, F. C.—Mu.

**Iowa Falls.**
Morton, Wm. Glasspell—Mu.
Pegelson, Otto H.—Beta.

**Jefferson.**
Anderson, P. O.—Mu.

**Lamotte.**
Henneger, William A.—Mu.

**Lancing.**
Bammert, J. M.—Mu.

**Laramie.**
Lane, Arthur E.—Iota.

**Lewis.**
Bohling, Bernard S.—Alpha.
Jones, Carlye R.—Eta.

**Lowden.**
Runkle, Herman A.—Gamma.

**Malvern.**
Campbell, M. S.—Eta.
Cunningham, M. A.—Eta.
Scott, Walter H.—Eta.

**Mason City.**
Albert, Fred—Mu.
Starr, Charles F.—Mu.

**Marshalltown.**
Brothers, William Wesley—Mu.

**Mineola.**
Huber, Simon A.—Eta.

**Monona.**
Brownson, Jason Daniel—Alpha

**Montezuma.**
Blakely, C. L.—Mu.
Houston, Bush—Mu.

**Mervain.**
Gray, John F.—Mu.

**Moville.**
Stolley, George—Eta.

**Mount Pleasant.**
Sternberg, Walter A.—Beta.
Winters, M. H.—Mu.

**Muscatine.**
Repper, Lyell—Mu.

**Odebolt.**
Sebern, Richard C.—Mu.

**Osage.**
Whitley, Ralph L.—Gamma.

**Osceola.**
Harken, Conreid Rex—Mu.

**Orange City.**
Dyk, Libby Tennis—Mu.

**Ottumwa.**
Edgerly, Edward Tyler—Alpha.
Spilman, Harold A.—Alpha.

**Persia.**
Arrasmith, William—Eta.

**Petersburg.**
Loosbrock, John Frank—Eta.

**Red Oak.**
Heffelfinger, H. Walter—Iota.
Reiley, O. H.—Iota.

**Rockwell City.**
Du Bois, Walter Lynn—Alpha.

**Salem.**
Garretson, W. F.—Mu.

**Sabula.**
Porter, Robert Henry—Gamma.

**Schaller.**
Willcutt, Clarence E.—Mu.

**Sheldon.**
Brackney, Herman J.—Mu.

**Shenandoah.**
Weed, John W.—Eta.

**Sigourney.**
Updegraf, Charles—Mu.

**Sioux City.**
Browning, George S.—Beta.
Conley, Willard Thos.—Alpha.
Martin, Loran M.—Gamma.
McHugh, Charles P.—Mu.
Reed, Paul—Mu.
White, Winfield March—Mu.

**Spencer.**
Johnston, W. H.—Mu.

**Storm Lake.**
Sleeter, Ralston W.—Mu.

**Tiffin.**
Howell, Elias Burton—Mu.
Russell, R. E.—Mu.

**Tipton.**
Hoffman, Paul M.—Mu.
Van Metre, P. W.—Mu.

**Treynor.**
Stephens, Robert Henry—Eta.
**Vincent.**
Anderson, Tom Carlile—Zeta.
**Washington.**
Shields, J. M.—Mu.
Shurman, J. W.—Chi.
**Waterloo.**
Brown, Harry—Mu.
Hunt, Ernest A.—Beta.
**Westfield.**
Bushnell, Wm. Francis—Mu.
**West Liberty.**
Kimball, John E.—Mu.
Weih, Elmer—Mu.
**West Union.**
King, Thomas A.—Mu.
Stuart, Albert B.—Iota.
**Western College.**
Stansbury, J. E.—Mu.
**Williamsburg.**
Moon, A. R.—Mu.
**Wilton.**
Cooling, William A.—Gamma.
**Wilton Junction.**
Leith, George G.—Mu.
**Wyoming.**
Chamberlain, Ben H.—Mu.
**Yale.**
Thornburg, William V.—Mu.

**KANSAS.**
**Blaine.**
Smithheisler, James R.—Eta.
**Bogue.**
Bolinger, Hugh Z.—Iota.
**Coffeyville.**
Buckley, Frederick W.—Alpha.
**Dexter.**
Williams, Roy D.—Alpha.
**Hutchinson.**
Jones, W. Monroe—Eta.
Roberts, Marcus Claude—Alpha.
**Newton.**
Hudson, Harry H.—Alpha.
**Oakley.**
Brown, Walter S.—Alpha.
**Topeka.**
Ekstrom, John E.—Gamma.
Owen, Arthur K.—S. & S.
**Towanda.**
Lockwood, C. H.—Gamma.
**Wichita.**
Hutchinson, Owen G.—Beta.
Wayson, Newton S.—Alpha.

**KENTUCKY.**
**Berea.**
Cowley, Robert H.—Kappa.
**Breeding.**
Scott, H. W.—Epsilon.
**Harrodsburg.**
Rosser, Robert—Sigma.
**Lexington.**
Brent, Charles Scott—Sigma.
**Louisville.**
Smart, Francis Pelzer—Sigma.

**LOUISIANA.**
**Iota.**
Hayes, Francis N.—Epsilon.
**Monroe.**
Flynn, Charles Watts Jr.—Phi.
**New Orleans.**
Beltran, Basil R.—Lambda.
Parker, O. S.—Alpha.
Pratt, George King, Jr.—Sigma.
**Shreveport.**
Smith, Wilford Wallace—Sigma

**LONG ISLAND.**
**Flushing.**
Eglee, Edward Percy—Psi.

**MAINE.**
**Hebron.**
McFadyen, James T.—Lambda.
**Waterville.**
Reynolds, Ralph Leavitte—Nu.

**MARYLAND.**
**Baltimore.**
Bond, George Samuel—Zeta.
King, D. D.—Lambda.
**Berlin.**
Brittingham, E. Lee—Lambda.
**Marloro.**
Marbury, William B.—Sigma.

**MASSACHUSETTS.**
**Auburndale.**
Pemberton, Frank Arthur—Nu.
**Boston.**
Burrell, Herbert Leslie—Nu.
Cannon, Walter Bradford—Nu.
Christian, Henry A.—Nu.
Collins, Joseph D.—Kappa.
Cring, G. U.—Zeta.
Denven, Ralph Waite—Nu.
Ehrenfried, Albert—Nu.
Graves, William P.—Nu.
Harmer, Torr Wagner—Nu.
Hoythorn, Sam R.—Zeta.
Lord, Fred Taylor—Nu.
MacAnsland, Andrew Roy—Nu.
McGrfath, George Burgess—Nu.
Mumford, James G.—Nu.
Newell, Franklin S.—Nu.
Overlander, Chas. Leonard—Nu.
Place, Edwin Hemphell—Nu.
Smith, Richard Mason—Nu.
Smith, William Henry—Nu.
Sturtevant, Roy Elliott—Nu.
Taylor, Edward W.—Nu.
Wentworth, Mark H.—Nu.
Young, E. L. Jr.—Nu.

**Brighton.**
Cutler, George David—Nu.
**Brockton.**
Hunt, Robert Bates—Nu.
**Brookline.**
Blake, F. G.—Nu.
Cutler, E. Carr—Nu.
**Cambridge.**
Hammond, John W. Jr.—Nu.
Leake, James Payton—Nu.
Whittemore, Wm. Stewart—Nu.
**Chicopee Falls.**
Ordway, William H.—S. & S.
**Dorchester.**
Rogers, Orville Forrest—Nu.
**Fall River.**
Almy, Thomas—Nu.
**Gardner.**
Smith, William D.—Nu.
**Holliston.**
Gardener, Edwin Daniels—Nu.
Talbot, John Edward—Nu.
**Hyde Park.**
Byrant, Clarence Edmund—Nu.
**Indian Orchard.**
Gilbert, Edwin C.—S. & S.
**Jamaica Plains.**
Smith, Theobald—Nu.
**Lynn.**
Sheldon, Russell Firth—Nu.
**Melrose.**
Holbrook, Charles Albert—Nu.
**Natick.**
Walcott, Wm. Wright—Nu.
**New Bedford.**
Grinnell, Francis B.—Nu.
**New Haven.**
Ferguson, Luther M.—Nu.
**Newton.**
Reid, William Duncan—Nu.
**Rockland.**
Howis, Frank Miller—Nu.
**Salem.**
Clark, DeWitt S.—Nu.
**Somerville.**
Cochrane, Robert Carlile—Nu.
Wilkins, Samuel Henry Jr.—Nu.
**Wakefield.**
Heath, Charles Pliny—Nu.
**Waverly.**
Bond, Earl Danford—Nu.
**Westboro.**
Walker, William Harvey—Nu.
**Westfield.**
Depping, Charles W.—S. & S.
**West Newton.**
Chandler, Harold Beckles—Nu.
Macomber, Donald—Nu.
**Worchester.**
Carr, Arthur Wyman—Nu.
Lane, Guy Clarence—Nu.
**Worthington.**
Lyman, Wm. Robinson—Zeta.
**MICHIGAN.**
**Ann Arbor.**
Cushman, M. Lawrence—Zeta.
Blankenhorn, Charles E.—Zeta.
Canfield, Roy Bishop—Zeta.
Lombard, Warren P.—Zeta.
**Atlanta.**
Lister, George Fenton—Epsilon.
**Augusta.**
Doyle, C. E.—Epsilon.
**Avoca.**
Burnham, Arthur F.—Epsilon.
**Battle Creek.**
Elliott, James A.—Epsilon.
Kimball, Arthur Stevens—Zeta.
**Bay City.**
Bradley, Hubbard N.—Zeta.
McFayden, Daniel—Epsilon.
McGregor, A. E.—Epislon.
**Berrien Springs.**
Greene, George S.—Epsilon.
McOmber, Graham O.—Epsilon.
**Big Rapids.**
Carpenter, Glenn S.—Zeta.
**Brown City.**
Shirk, Joseph H.—Epsilon.
**Burr Oak.**
Clements, Floyd Wayne—Epsilon.
**Cadillac.**
Smith, Wallace Joe—Gamma.
**Calumet.**
Farnham, Lucius A.—Zeta.
Paul, Arthur T.—Epsilon.
**Charlotte.**
Barber, Carl Roy—Zeta.
**Constantine.**
Partlow, E. P.—Epsilon.
**Davisburg.**
Chapman, Jos. B.—Epsilon.
**Detroit.**
Agnelly, Ed. Jos.—Epsilon.
Anderson, Gilbert J.—Epsilon.
Ashton, Fred B.—Epsilon.
Baker, Howard Bigelow—Zeta.
Brandt, Ed. L.—Epsilon.
Clark, Harold Edward—Zeta.
Clark, John E.—Epsilon.
Clarke, George E.—Epsilon.
Collins, A. N.—Epsilon.
Conant, Carrol C.—Epsilon.
Donald, William M.—Epsilon.
Edmison, William C—Epsilon.
Estabrook, Bert N.—Epsilon.
Fontaine, Eugene—Epsilon.
Hagen, C. Marcus—Epsilon.

Jamieson, Robt. Carey—Epsilon
High, M. L.—Epsilon.
Houghten, Lester Orlo—Zeta.
Irvine, George W.—Epsilon.
Kampf, Gustave—Epsilon.
Kennedy, Chas. Stuart—Zeta.
Kennedy, Johnston B.—Epsilon.
Kennedy, Robert .—Epsilon.
Kiefer, Guy L.—Epsilon.
King, James Everett—Epsilon.
Koch, William F.—Zeta.
Lawrence—Wm. C.—Epsilon.
Leonard, Charles B.—Epsilon.
Leonard, Clarence H.—Epsilon.
Longhead, Richard P.—Epsilon.
MacKenzie, Alex J.—Epsilon.
MacWilliam, James A.—Epsilon.
McDonald, Allen W.—Epsilon.
McEwan, James W.—Epsilon.
McLean, Hilliard N. A.—Epsilon
McNamara, F. W.—Epsilon.
Mercer, Richard E.—Epsilon.
Merritt, Edwin D.—Epsilon.
Metcalf, William F.—Epsilon.
Mooney, Ed. Wm.—Epsilon.
Oldain, John P.—Epsilon.
Pallister, L. C.—Epsilon.
Palmerlee, G. H. Jr.—Epsilon.
Repp, William A.—Epsilon.
Smith, Edgar Bryon—Epsilon.
Stevens, Fred E.—Epsilon.
Steinbrecker A. H.—Epsilon.
Stephenson, Frank F.—Epsilon.
Stiles, Channing H.—Epsilon.
Suttle, George—Epsilon.
Ulbrich, Henry L. Jr.—Epsilon.
Underwood, Robert B.—Iota.
Van Loon, John S.—Epsilon.
Vaughn, M. S.—Epsilon.
Walker, Hiram C.—Epsilon.
Walsh, Charles R.—Epsilon.
Wilson, William A.—Epsilon.
Yates, H. Wellington—Epsilon.
Young, Robert Kirke—Epsilon.

**Dollar Bay.**
Barr, Albert S.—Zeta.
Brower, A. B.—Zeta.

**Dowagiac.**
Green, George W.—Zeta.

**East Jordan.**
Ramsey, Frank P.—Beta.

**Eaton Rapids.**
Sheets, Olden G.—Epsilon.

**Escanaba.**
Power, Lamar Matthew—Beta.

**Farwell.**
Lamb, Gerald Ervine—Epsilon.

**Fenton.**
Wright, Albert G.—Epsilon.

**Flint.**
Clift, Myron William—Zeta.
Macartney, Charles B.—Epsilon.
Miner, Fred Bingham—Epsilon.
Rumer, Ed. Clarence—Epsilon.

**Fowelsville.**
McGarvagh, Joseph—Epsilon.

**Gaines.**
Switzer, Herbert C.—Epsilon.

**Grand Rapids.**
Baker, Abel J.—Zeta.
Billings, Elton Pope—Zeta.
Campbell, James—Epsilon.
Chamberlain, L. H.—Epsilon.
Frace, Guy, Henry—Epsilon.
Finney, Walter—Zeta.
Kenning, John Carl—Epsilon.
Pyle, Henry J.—Epsilon.
Tolley, Edward W.—Beta.
Wastell, Fred W. Jr.—Epsilon.
Wright, John M.—Epsilon.

**Greenland.**
Larned, Frederick J.—Zeta.

**Greenville.**
Backus, Jesse W.—Beta.
Bower, Albert James—Zeta.

**Hart.**
Nicholson, John H.—Epsilon.

**Hersy.**
Vail, G. A.—Epsilon.

**Hickory Corners.**
McLennan, Harry E.—Epsilon.

**Hillsdale.**
Green, Burt Francis—Zeta.

**Houghton.**
Berry, Joseph T.—Zeta.
Jackson, William S.—Zeta.
Wilson, Percy Howard—Epsilon

**Howell.**
McCoy, Earl M.—Epsilon.

**Indian River.**
Lumley, Samuel C.—Epsilon.

**Ishpeming.**
Smith, Henry S.—Gamma.

**Jackson.**
Brown, Herman D.—Epsilon.
Langford, Theron S.—Zeta.
Snow, Walter P.—Epsilon.

**Johannesburg.**
Knapp, Harry Wilson—Epsilon.

**Kalamazoo.**
Balch, Ralph E.—Alpha.
Brady, Emory J.—Epsilon.
Collins, Ward Eugene—Zeta.
Den, Bleyker Walter—Zeta.
Eaton, Daniel Holton—Zeta.
Ilgenfritz, F. M.—Epsilon.
Jackson, J. Burt—Gamma.

**Kinde.**
Woodhull, Royden A.—Epsilon.

**Laingsburg.**

Scott, R. Harry—Epsilon.
**Laurium.**
Kerr, Murdock M.—Epsilon.
**Lansing.**
Tenney, Thomas—Epsilon.
**Lowell.**
Eaton, Roy R.—Beta.
**Manistee.**
McCarty, A. Arthur—Epsilon.
**Marquette.**
Beyer, William F.—Zeta.
Carriel, Howard Turner—Alpha.
**Milan.**
Noble, Kenneth—Epsilon.
**Milford.**
McNeil, William J.—Epsilon.
**Midland.**
Johnson, J. Henry—Epsilon.
**Monroe.**
Acker, William F.—Epsilon.
Siffer, Julius J.—Epsilon.
**Mt. Clemens.**
Scott, Harry L.—Epsilon.
Warren, Arthur J.—Epsilon.
**Newago.**
Luce, Ransom W.—Epsilon.
**Niles.**
Cooper, Harry L.—Zeta.
**Norway.**
Miller, Ernest Wilson—Gamma.
Kent, Louis C.—Epsilon.
**Oscola.**
Lee, Solomon S.—Zeta.
**Palo.**
Gauss, Charles B.—Zeta.
**Pontiac.**
Chisholm, George W.—Epsilon.
Drake, George H.—Epsilon.
**Port Huron.**
Cote, A. Henry—Epsilon.
Heavenrich, T. F.—Epsilon.
**Portland.**
Alton, Robert A.—Epsilon.
**Romeo.**
Greenshields, Robert—Epsilon.
**Roxana.**
Huber, Charles D.—Epsilon.
**Saginaw.**
Bruce, Jay D.—Epsilon.
Cribbons, Fred A.—Rho.
**Sebewaing.**
Jones, William L.—Zeta.
**South Lyon.**
Dean, Reuben G.—Epsilon.
**Springport.**
Stewart, Leonard L.—Epsilon.
**Standish.**
McNaughton, Geo. P.—Gamma.
**St. Charles.**
Smale, eGorge Alex.—Epsilon.
**St. Joseph.**
Allen, Robert Clarke—Epsilon.
**Three Rivers.**
O'Dell, John H.—Epsilon.
**Traverse City.**
Cameron, Donald—Zeta.
Holliday, Geo. Arthur—Epsilon.
**Tuscola.**
Copp, Albert E.—Epsilon.
**Wyandotte.**
McGlaughlin, James Stafford—Epsilon.
Rieg, John Frederick—Epsilon.
**Zeeland.**
Boostra, Richard F.—Zeta.

**MINNESOTA.**
**Ada.**
Biorn, N. A.—Theta-Tau.
**Aitkin.**
Kelley, Benj. William—Zeta.
**Albert Lea.**
Burton, Oscar A.—Gamma.
Mills, P. H.—Theta-Tau.
Muus, P. H.—Theta-Tau.
Palmer, William L.—Gamma.
**Alfred.**
Vadheim, A. L.—Theta-Tau.
**Anoka.**
Ghostley, George F. G.—Theta-Tau.
**Bellingham.**
Plehn, John F.—Theta-Tau.
**Blue Earth.**
Hunt, Roscoe Cadwell—Nu.
**Braham.**
Swenson, Charles—Theta-Tau.
**Brainard.**
Brown, G. Elgee—Zeta.
**Caledonia.**
Collins, Joseph F.—Mu.
**Cambridge.**
Hixon, Robert B.—Beta.
**Chiscolm**
Nelson, Edward Henry—Theta-Tau.
**Clara City.**
Davison, Peter Cartwright — Theta-Tau.
**Cloquet.**
Sewall, George—Theta-Tau.
**Crookston.**
Norman, Frank—Theta-Tau.
**Currie.**
Senn, E. W.—Theta-Tau.
**Deer River.**
Fairall, Herbert S. Jr.—Mu.
**Delano.**
Phillips, A. E.—Teta-Tau.

**Duluth.**
Chapman, Theodore Leete—Epsilon.
Coventry, William Albertus—Zeta.
**Dundee.**
Thanwald, C. C.—Theta-Tau.
**Franklin.**
Walters, Guy—Theta-Tau.
**Fraser.**
Barton, Edgar R.—Theta-Tau.
**Freeport.**
Kern, M. J.—Eta.
**Gary.**
Gronvold, Frederick O.—Theta-Tau.
Heimark, Jacob H.—Theta-Tau.
**Graceville.**
Oliver, Clifford I.—Beta.
Vallancey, J. H.—Theta-Tau.
**Halsted.**
Brasset, Albert—Theta-Tau.
**Hibbing.**
Bullen, Frank W.—Gamma.
**Hutchinson.**
Theissen, W. M.—Theta-Tau.
**Internation Falls.**
Ghostley, Fred—Theta-Tau.
**Kensington.**
Ostrander, A. J.—Theta-Tau.
**Lamberton.**
Walker, Charles C.—Alpha.
**LeSeuer.**
McDougald, D. W.—Theta-Tau.
**Litchfield.**
Peterson, Henry Ellis—Alpha.
**Long Prairie.**
Perkins, J. B.—Theta-Tau.
**Luverne.**
Preston, Paul J.—Theta-Tau.
Treat, A. M.—Theta-Tau.
**Mankato.**
Edwards, John M.—Beta.
Rosenwald, J. P.—Eta.
**Marshall.**
Powers, Frederick H.—Gamma.
Woodwarth, L. F.—Mu.
**McKinley.**
Moir, William W.—Theta-Tau.
**Minneapolis.**
Barton, George C.—Theta-Tau.
Bradley, Chas. H.—Theta-Tau.
Brimmer, Archie E.—Theta-Tau.
Byrnes, William J.—Theta-Tau.
Crafts, Leo M.—Theta Tau.
Crume, George P.—Theta-Tau.
Dreisbach, Norman—Theta-Tau.
Drew, C. W.—Theta-Tau.
Gummesson, K. C.—Theta-Tau.
Hartig, Hugo—Theta-Tau.
Helk, H. Harvard—Theta-Tau.
Johnson, A. E.—Theta-Tau.
Johnson, Julius J.—Theta-Tau.
King, N. M. —Theta-Tau.
Knights, Fred—Alpha.
Knights, F. A.—Theta-Tau.
Kriedt, Daniel G.—Theta Tau.
Leland, Muret N.—Beta.
Leland, M. N.—Theta-Tau.
Litchfield, J. F.—Theta-Tau.
MacDonald, D. A.—Theta-Tau.
MacDonald, John W.—Theta-Tau.
Mellentheire, M. A.—Theta-Tau.
Meyer, E. L.—Theta-Tau.
Miller, Harry Wm.—Theta-Tau.
Monahan, J. A.—Theta-Tau.
Moore, Jehill T.—Theta-Tau.
Murphy, Guy D.—Theta-Tau.
Murphy, W. B.—Theta-Tau.
Ogg, John J.—Theta-Tau.
Oyen, Martin—Theta-Tau.
Paulson, Edward—Theta-Tau.
Peters, Ralph M.—Theta-Tau.
Schmidt, Karl Henry—Alpha.
Schussler, Otto F.—Theta-Tau.
Simpson, John D.—Theta-Tau.
Sivertsen, Ivar—Theta-Tau.
Spratt, Charles J.—Theta-Tau.
Sweetser, Horatio—Theta-Tau.
Tingdale, A. C.—Theta-Tau.
Watson, James A.—Theta-Tau.
Woodward, F. C.—Theta-Tau.
**Moorhead.**
Humphrey, E. W.—Theta-Tau.
**Morgan.**
Hammermeister, T.—Theta-Tau
**New Market.**
Butteruff, C.—Theta-Tau.
**Preston.**
Grinnell, Wendell B.—Beta.
**Rochester.**
Crenshaw, John L.—Sigma.
Murray, Jas. T.—Theta-Tau.
Simpson, James Knox—Phi.
**Royalton.**
Chance, Jenner P.—Theta-Tau.
**Rushford.**
Kjilland, A. A.—Theta-Tau.
**Sanstone.**
McEachern, W. A.—Theta-Tau.
**Sauk Center.**
Moynihan, A. F.—Theta-Tau.
**South St. Paul.**
Larson, Martin—Theta-Tau.
Stern, Monte Alex—Eta.
**Stewartville.**
Russell, Herman Richard—Beta.
**St. Paul.**
Abbott, John G.—Rho.

Anderson, N. P.—Theta-Tau.
Anderson, Oscar—Theta-Tau.
Brown, Edward I.—Theta-Tau.
Brummer, A. E.—Gamma.
Burns, Robt. M.—Theta-Tau.
Dohn, A. J.—Theta-Tau.
Doran, Charles W.—Theta-Tau.
Doran, George M.—Theta-Tau.
Gardener, Roy—Theta-Tau.
Gelz, John J.—Theta-Tau.
Heron, Roy Carson—Theta-Tau.
Holcomb, Joel—Rho.
Hunt, Harry E.—Alpha.
Ingerson, C. A.—Theta-Tau.
Kerrick, Stanley E.—Theta-Tau.
Lerche, William E.—Beta.
Larson, C. L.—Theta-Tau.
McIntyre, Phillip—Theta-Tau.
Meade, C. J.—Theta-Tau.
Moynihan, Tim—Theta-Tau.
O'Brien, H. J.—Theta-Tau.
O'Connor, J. P.—Theta-Tau.
Peterson, Victor N.—Theta-Tau.
Plankers, A. F.—Theta-Tau.
Plankers, A. F.—Eta.
Ramaley, Louis—Theta-Tau.
Schwyzer, A.—Theta-Tau.
Sterner, E. G.—Theta-Tau.
Thornley, Halward—Theta-Tau
Willius, F. A.—Theta-Tau.

**Thief River Falls.**
Millby, O. F.—Theta-Tau.

**Underwood.**
Randall, A. M.—Theta-Tau.

**Waseca.**
Halgren, John A.—Theta-Tau.

**Wabasso.**
Gosslie, Gilbert L.—Theta-Tau.

**Wells.**
Fjelstadt, C. A.—Gamma.

**West Brook.**
Miller, Victor L.—Theta-Tau.

**Winona.**
Carr, Herbert S.—Epsilon.
Dudley, Homer D.—Alpha.

**MISSISSIPPI.**

**Springs.**
Lotterhos, George—Phi.

**MISSOURI.**

**Excelsior Springs.**
Nelson, Hugo E.—Eta.

**Hamilton.**
Booth, Herbert R.—Gamma.

**Joplin.**
Barnett, A. F.—Gamma.

**Kansas City.**
Broderick, David Ed.—Gamma.
Capell, Clarence S.—Eta.
Douglas, J. H.—Epsilon.
Hunt, Jesse E.—Kappa.
Johnstone, Norman A.—Beta.
Loric, Alvin J.—Zeta.
Lowe, Fred M.—Gamma.
Parter, C. S.—Gamma.

**St. James.**
Pinto, Walter A.—Eta.

**St. Joseph.**
Acker, Robert—Gamma.

**St. Louis.**
Harris, Downey Lamar—Zeta.
Judge, Thomas A.—Omicron.
Lyon, Eolas Potter—Gamma.
Marchildon, John—Gamma.
Neilson, Charles Hugh—Gamma.
Smith, I. C.—Gamma.
Watson, Charles M.—Rho.

**Windsor.**
McCowan, Thomas B.—Alpha.

**MONTANA.**

**Billings.**
Arnold, M. H.—Beta.
Eckman, John Wesley—Beta.

**Butte.**
Maginn, Edward F.—Beta.
Scott, Michael J.—Eta.

**Chinook.**
Jones, Arthur C.—Zeta.

**Columbus.**
McCoy, Gaylord—Delta.

**Great Falls.**
Murray, T. E.—Rho.

**Miles City.**
Epplen, Fred—Gamma.

**Missoula.**
Michie, Henry Clay—Sigma.

**Whithall.**
Packard, Lawrence R.—Alpha.

**NEBRASKA.**

**Alma.**
Simmis, J. S.—Gamma.

**Alliance.**
Keegan, John Jay—Iota.

**Ashland.**
Moon, Charles F.—Iota.

**Aurora.**
Woodward, James—Iota.

**Axtell.**
Farrell, Henry—Eta.

**Bassett.**
Root, Charles Henry—Iota.

**Beatrice.**
Osborn, Frank E.—Iota.

**Beemer.**
Thompson, Irvin L.—Iota.

**Bellevue.**
Fletcher, Charles—Eta.

**Benson.**
Loeschmer, Wm. Henry—Iota.

**Blair.**
Waggener, W.—Eta.

Clifford G. Grulee

**Bloomfield.**
Bleick, Louis C.—Eta.
**Bradshaw.**
Morrison, George A.—Iota.
**Burwell.**
Smith, Eldon Jesse—Iota.
**Bushnell.**
Berquist, William G.—Iota.
**Calloway.**
Laughlin, Joseph Wilson—Iota.
**Chadron.**
Goodnough, John Harland—Iota
**Chapman.**
Hamill, Robt. Anderson—Iota.
**College View.**
Adson, Alfred W.—Iota.
Covey, George W.—Iota.
Irvine, Robert Steele—Iota.
**Columbus.**
Kottlar, Frank J.—Iota.
**Cortland.**
Flamm, Willis Harland—Eta.
**Creston.**
Morris, George H.—Iota.
**Diller.**
Diehl, O. C.—Eta.
**Dorchester.**
Panter, Samuel G.—Iota.
**DuBois.**
Ware, E. M.—Iota.
**Falls City.**
Burchard, Harry D.—Eta.
**Grand Island.**
Farnsworth, Earle Edwin—Nu.
Roeder, Clyde Augustus—S. & S.
**Hastings.**
Foster, R. H.—Eta.
Hilsabeck, L. C.—Eta.
**Havelock.**
Linger, Earl Albert—Iota.
Singer, Earl Albert—Iota.
**Hay Springs.**
McDowell, Milton B.—Iota.
**Holdrege.**
Giese, Charles O.—Mu.
**Kearney.**
Gibbons, Charles K.—Alpha.
**Kernard.**
Pruner, A. C.—Eta.
**Lexington.**
Olsson, Justus E.—Iota.
**Lincoln.**
Arnholt, Milton F.—Iota.
Dugdale, Allison H.—Iota.
Everett, Harry H.—Alpha.
Everett, Milton H.—Eta.
Everett, Oliver W.—Eta.
Hamper, J. J.—Iota.
Hickman, C. C.—Gamma.
Poynter, Charles W. Mc.—Iota.
Simpson, Bryan R.—Iota.
Smith, Roscoe Likes.—Eta.
Walker, George Herman—Iota.
Woodard, Dean S.—Iota.
**Lyons.**
Keettel, William Charles—Eta.
**Marionville.**
Peters, Glen E.—Eta.
**Nehling.**
Fuller, John A. Jr.—Iota.
**Nickerson.**
Stewart, Charles Leroy—Iota.
**Norfolk.**
Brush, E. L.—Iota.
Kelly, Ernest—Eta.
**North Bend.**
Harvey, Andrew Jr.—Iota.
Koetter, Max J. H.—Iota.
Benson, Harry W.—Iota.
**Oakland.**
Nelson, J. Alex—Eta.
Newmann, Ernest V.—Eta.
**Oenolia.**
Cutter, Irving S.—Iota.
**Omaha.**
Akin, Henry Leland—Eta.
Allen, John F.—Iota.
Allingham, H. T.—Eta.
Allison, Charles C.—Eta.
Baldwin, B. B.—Eta.
Bicknell, George H.—Iota.
Borghoff, J. F.—Eta.
Borglum, Francis L.—Eta.
Bray, Robert E. T.—Eta.
Bridges, Wilson O.—Iota.
Bryant, D. C.—Eta.
Burns, Hiram D.—Iota.
Burrell, Henry Leslie—Eta.
Bushman, Louis B.—Eta.
Christie, Burton W.—Iota.
Christie, William H.—Iota.
Condon, A. P.—Eta.
Conlan, Peter T.—Eta.
Coulter, Frank E.—Eta.
Coulter, M. G.—Eta.
Cramer, Lloyd—Eta.
Criss, N. L.—Eta.
Davis, Byron B.—Iota.
Davis, W. W.—Eta.
Dermody, L. A.—Eta.
Dunn, Arthur D.—Eta.
Dwyer, T. J.—Eta.
Ellis, Paul H.—Eta.
Emmons, Calver L.—Delta.
Fitzgerald, Francis Ed.—Eta.
Flothow, Max W.—Eta.
Foote, James S.—Eta.
Ford, Michael J. Jr.—Eta.
Fricke, Albert Adolph—Iota.
Geesarman, E. S. B.—Eta.

Hall, Stacy B.—Iota.
Hamilton, H. P.—Eta.
Hayman, Edward Chap.—Iota.
Hellwig, John W.—Eta.
Henry, Edwin O.—Eta.
Henry, Walter C.—Eta.
Hoffman, Oscar S.—Iota.
Hurst, W. F.—Eta.
Husted, E. L.—Eta.
Hyde, John Fay—Iota.
Impey, Chester Clarence—Eta.
Johnson, L. A.—Eta.
Jonas, August F.—Iota.
Knode, Archibald R.—Iota.
Lake, F. W.—Eta.
Langdon, J. Frederick—Eta.
Leary, W. J.—Eta.
Lee, Daniel Francis—Iota.
Lemere, Henry B.—Iota.
Linquest, Adolph B.—Iota.
Little, Thomas Coe—Eta.
Lord, John Prentiss—Eta.
Lyman, Henry Stoddard—Iota.
McMartin, Charles—Eta.
MacDiarmid, Stuart B.—Eta.
Mack, Alonzo E.—Eta.
Mayer, Charles F.—Eta.
McDermott, Bernard A.—Eta.
McDermott, Bernard A.—Alpha.
Miller, Edward Nels—Eta.
Milroy,—William F.—Iota.
Moore, John Clyde—Iota.
Newell, Charles Harold—Eta.
Nichols, H. C.—Eta.
Owen, Frank S.—Iota.
Peterson, L. T.—Eta.
Potts, John Beckman—Iota.
Prendergast, James F.—Eta.
Rickel, Lytle C.—Eta.
Rich, Charles O'Neill—Eta.
Riley, Bryan M.—Eta.
Rix, Rudolph—Eta.
Rooney, Charles Edward—Eta.
Rubendall, Clarence—Iota.
Sachs, Adolph—Eta.
Scheier, Frank J.—Eta.
Schneider, W. J.—Eta.
Scott, Ralph Waldo—Iota.
Simpson, John Emerson—Eta.
Somers, Andrew B.—Iota.
Spalding, Samuel K.—Eta.
Stevens, G. A.—Eta.
Stokes, Arthur C.—Iota.
Sugarman, Herman—Eta.
Summers, John E. Jr.—Eta.
Sumney, H. Clayton—Eta.
Swartzlander, H. C.—Eta.
Thompson, W. Y.—Eta.
Van Camp, Lee B.—Iota.
Waddell, James Clyde—Iota.
Westervelt, Alfred E.—Iota.
Wherry, William P.—Iota.

**Orleans.**
Sucha, William L.—Eta.

**Osceola.**
Anderson, Wm. Nance—Iota.

**Overton.**
Powell, Ward H.—Iota.

**Ponca.**
Mattison, George—Eta.

**Randolph.**
Buol, George—Iota.
Reed, Roland R.—Iota.

**Ravenna.**
Boyden, A. B.—Gamma.

**Red Clouds.**
Walker, Glenn F.—Iota.

**Roselands.**
Duncan, J. W.—Eta.

**Schuyler.**
Summer, John True—Gamma.

**Shelby.**
Potter, George B.—Iota.

**South Omaha.**
Delanney, Emil L.—Eta.
Emment, S. R.—Eta.
Humpal, Joseph J.—Eta.
Hoenig, Albert Henry—Eta.

**Sutton.**
Fleming, Thomas N.—Eta.

**Tablerock.**
Martin, C. J.—Rho.

**Tecumseh.**
Sandusky, William—Eta.

**Tekamah.**
Johnson, Henry Albert—Eta.

**Thedford.**
Henny, William Henry—Iota.

**Tilden.**
Baker, M. D.—Iota.
Erskine, Earl B.—Iota.

**Waterloo.**
Kelley, Harry D.—Eta.

**Wahoo.**
Heaton, William D.—Iota.

**Wayne.**
Gaertner, Leo P.—Eta.
Holtz, Kenneth J.—Mu.

**West Point.**
Kuegle, F. H.—Eta.
Thompson, Kimbel E.—Eta.

**Wood River.**
Jewett, R. B.—Eta.

**York.**
Bell, Hurbert O.—Alpha.
Bell, Stuart J.—Alpha.
King, Dexter D.—Iota.
Meehan, John Wm. Eta.
Shidler, George Porter—Alpha.

**NEVADA.**
**Cherry Creek.**
Secor, Charles Edgar—Omicron.
**Ely.**
Holmquist, Walter S.—Zeta.
**NEW JERSEY.**
**Atlantic City.**
Shivers, C. H. De Turek—Phi.
**Bridgeton.**
Charlesworth, I. E.—Lambda.
**Cranford.**
Perkins, James Locke—S. & S.
**East Orange.**
Dane, Charles Murphy—Nu.
Mason, Stephen C.—Gamma.
**Elizabeth.**
Kershaw, Robert—Alpha.
**Flemington.**
Thomas, Floyd Ashley—Lambda.
**Hackettstown**
Hance, Bert M.—Rho.
**Hamburg.**
Pellett, Thomas Lawrence—Phi.
**Hoboken.**
Granelli, Michael S.—Rho.
**Jersey City Heights.**
MacDonald, John Jos.—S. & S.
**Lakewood.**
Craig, John Martin—Zeta.
**Millville.**
Sheppard, Frank R.—Lambda.
**Newark.**
Patton, J. Allen—Gamma.
Schneider, Louis—Lambda.
**New Egypt.**
Eaton, Arthur T.—Lambda.
**Paterson.**
Kolb, Fred C.—Lambda.
**Pillsbury.**
Reaser, B. J.—Rho.
**Titusville.**
Coleman, Austin H.—Rho.
**Trenton.**
Hammond, Fred S.—Lambda.
Stratton, Alfred C.—Lambda.
**Wyckoff.**
Keating, Walter F.—Lambda.
**MEXICO.**
**Aquas Calientis.**
Bennett, Charles L.—Beta.
English, Edward G.—Beta.
Sibley, Leroy H.—Beta.
**Cananea, Sonora.**
Butzow, Theo. Fred —Gamma.
**Hermosille.**
Smith, Bim—Delta.
**Mexico City.**
Shaw, William F.—Epsilon.
**Tepezela.**
Husk, C. E.—Beta.
**Torreon Coah.**
Buford, Basil Duke—Alpha.
Referred to Foreign Countries 104.
**NEW MEXICO.**
**Albuquerque.**
Lewis, Henry T.—Beta.
**Belen.**
Beardsley, Jno. Wallace—Alpha.
**East Las Vegas.**
Crail, Franklin H.—Omicron.
Crail, Franklin Harold—Alpha.
**Santa Rosa.**
Rudolph, John Francis—Kappa.
**NEW YORK.**
**Albina.**
Hamilton, Leon Couch—Alpha Omega Delta.
**Akron.**
Herlihy, John Stephen—Alpha Omega Alpha.
**Batavia.**
Wentworth, Edward Tubbs—Nu
**Brooklyn.**
Duryea, C. F.—Delta.
Gilbert, E. C.—
Manger, Chas. C.—Lambda.
**Buffalo.**
Bangesser, Edward B.—Alpha Omega Delta.
Beyer, Louis John—Alpha Omega Delta.
Buckley, Patrick H. J.—Alpha. Omega Delta.
Bussman, Leo A.—Alpha Omega Delta.
Cooley, Raymond Lawrence—Alpha Omega Delta.
Dellenbaugh, A. G.—Epsilon.
Fowler, Robert Gordon—Alpha Omega Delta.
Gibson, Arthur Robert—Alpha Omega Delta.
Hoeckh, John George—Alpha Omega Delta.
Hogan, John Vincent—Alpha Omega Delta.
Levin, Hyman Loeb —Alpha Omega Delta.
McDonald, Harold J. —Alpha Omega Delta.
Mehl, Edward Henry —Alpha Omega Delta.
Metzer, John A. Jr.—Alpha Omega Delta.
Nolan, Martin F.—Alpha Omega Delta.
Prior, Leon Hastings—Alpha Omega Delta.
Puerner, Geo. W.—Alpha Omega Delta.

Ross, Wellington M. —Alpha Omega Delta.
Schaefer, Arthur C. —Alpha Omega Delta.
Scinta, Anthony—Alpha Omega Delta.
Stygall, James Henry—Alpha Omega Alpha.
Walz, Frank Gordon —Alpha Omega Delta.

**Canandiqua.**
Hallenbeck, Clive E.—Zeta.

**Ceree.**
Hackett, Lawrence M.—Alpha Omega Delta.

**Churchville.**
Burger Leo Lester—Alpha Omega Delta.

**Clymer.**
Keyes, Marion A.—Alpha Omega Delta.

**Cornwall-On-Hudson.**
Shirk, George W.—Gamma.

**Dolgeville.**
Faville, Mark Roy—Sigma.

**Elmira.**
Eastman, Antice Ford—Zeta.

**Knowlesville.**
Arnett, John D.—Alpha Omega Delta.

**Lacona.**
Dunbar, Alva G.—Alpha Omega Delta.

**Manhattan.**
Tindolph, Lea W.—Sigma.

**Moscow.**
Bottsford, Wesley Lee—Zeta.
Gutelius, Benj. Stuart—Zeta.

**New York.**
Bry, Edwin M.—S. & S.
Cheatham, Thomas A.—Upsilon.
Child, Chas. Gardner Jr.—S. & S.
Crofutt, Ed. Francis—S. & S.
Edwards, Martin Russ—Nu.
Foster, Dean—S. & S.
Grace, Ralph S.—Beta.
Herrity, Geo. Francis—S. & S.
Hildreth, George K.—Nu.
Horan, Michael J.—Lambda.
Lambert, Charles I.—Mu.
Mason, Fred S.—Lambda.
Pasco, James Denham—Sigma.
Somerville, John W.—Sigma.
White, Edgar William—Zeta.

**North Tonawanda.**
Walder, Frank A.—Alpha Omega Delta.
Waldinn, Harry Oren—Alpha Omega Delta.

**Olean.**
Clark, James Jay—Alpha Omega Delta.

**Oxford.**
Powers, Edward E. —Alpha Omega Delta.

**Port Washington.**
Grace, J. B.—Eta.

**Rochester.**
Barlow, Roy Alexander—Zeta.
Jolderman, Rudolph D.—Zeta.

**Rosebank. (Staten Island.)**
Hudson, Cecil Seymour—S. & S.

**Springwater.**
Brewer, Fitch—Alpha Omega Delta.

**Utica.**
Amsbry, Lewis Bronson—Rho.

**Wellsville.**
Coyle, Jos. Peter—Alpha Omega Delta.

**West.**
Lawler, Charles A.—Alpha Omega Delta.

**Whatkins Glen.**
Sutter, C. C.—Phi.

**Williboro.**
Barton, George Guy Jr.—Nu.

**Wilson.**
Ranson, Chas. C.—Alpha Omega Delta.

**NORTH CAROLINA.**

**Cana.**
Speas, W. Paul—Upsilon.

**Charlott.**
Nalle, Brodie C.—Sigma.

**Enfield.**
Schubert, Louis Hector—Upsilon.

**Fletcher.**
Sumner, Robert Ernest—Phi.

**Greenville.**
Smith, Joseph—Upsilon.

**Shelby.**
Shure, Joseph Rush—Phi.

**Tarboro.**
Bass, Spencer Pippen—Sigma.

**NORTH DAKOTA.**

**Bismark.**
Stackhouse, Clyde E.—Alpha.

**Cando.**
Roberts, Floyd J.—Theta-Tau.

**Cannonball.**
Rice, Paul Frederick—Epsilon.

**Cooperstown.**
Almklov, Leif—Theta-Tau.

**Devils Lake.**
McGurren, C. J.—Theta-Tau.

**Drayton.**
Hood, C. E.—Epsilon.

**Edmore.**
Cox, Robert M.—Theta-Tau.

**Enderlin.**
Patterson, Chas. H.—Theta-Tau.
**Grafton.**
Graham, J. H.—Theta-Tau.
**Fargo.**
McCarben, R. E.—Rho.
McCarter, R, E,—Theta-Tau.
Nelson, Walter P.—Theta-Tau.
**Fordville.**
Arnold, E. W.—Iota.
**Fullerton.**
Stokes, Guy P.—Iota.
**Hope.**
Hedding, J. A.—Theta-Tau.
**Hunter.**
Critchfield, R. J.—Theta-Tau.
**Jamestown.**
Movius, Alfred H.—Beta.
**Kenmare.**
McLean, N. B.—Theta-Tau.
Wiig, I. C. J.—Theta-Tau.
**Lawton.**
Nicholson, Edward G.—Theta-Tau.
**Lidgerwood.**
Christianson, Walter —Theta-Tau.
**Maddock.**
Joistad, Arthur H.—Theta-Tau.
**Mayville.**
Lommen, C. E.—Theta-Tau.
**Minot.**
Kermott, Louis H.—Theta-Tau.
Newlove, John W.—Epsilon.
**Nome.**
Spear, Edgar D.—Theta-Tau.
**Nuderwood.**
Barker, Ernest E.—Mu.
**Oriska.**
Crosby, Earle B.—Theta-Tau.
**Rugby.**
Cramond, J. E.—Theta-Tau.
Whittemore, A. A.—Theta-Tau.
**Sawyer.**
Darland, Fred L.—Mu.
**Stanley.**
Trainor, M. E.—Theta-Tau.
**Steele.**
Critchfield, Ray—Theta-Tau.
**Zeeland.**
Quinn, Walter—Eta.

**OHIO.**
**Akron.**
Hammond, Theron W.—Epsilon.
**Alliance.**
Hoover, C. S.—Kappa.
**Ashtabula.**
Hogan, James J.—Epsilon.
**Belfontaine.**
Miller, Donald L.—Epsilon.
**Bellevue.**
Dewey, Herman Russell—Zeta.
Wehr, Charles Jesse—Kappa.
**Botkins.**
Biebesheimer, Geo. Allen—Mu.
**Canton.**
Dudley, Stowell Barnard—Zeta.
Fraunfelter, Claire E.—Gamma.
**Cincinnati.**
Hellman, Robert Richard—Nu.
**Cleveland.**
Barnet, George F.—Kappa.
Brett, John Henry—Kappa.
Budd, Harold—Kappa.
Chamberlain, Webb P.—Kappa.
Coleman, Harrison A.—Kappa.
Corlett, Chris, E.—Kappa.
Dawson, Archie N.—Kappa.
DeMuth, William H.—Kappa.
Elliot, Ralph W.—Kappa.
Gill, Albert H.—Kappa.
Hasse, Paul H.—Kappa.
Ingalls, N. William—Kappa.
Kepner, E. E.—Kappa.
Kollar, Joseph B.—Kappa.
Lewis, George H.—Zeta.
Ludlow, Alfred I.—Kappa.
McHenry, Junius H.—Gamma.
Manihan, John Robert—Alpha Omega Delta.
Morgan, R.—Kappa.
Myers, R. V.—Kappa.
Norton, James I.—Kappa.
Ochs, Karl E.—Kappa.
Osmond, John D.—Kappa.
Pomeroy, L. A.—Kappa.
Prendergast, D. A.—Kappa.
Rowland, Vernon C.—Kappa.
Shipley, Ralph I.—Kappa.
Shirey, O. Merle—Kappa.
Spicer, D. M.—Kappa.
Staral, John A.—Kappa.
Thomas, George F.—Kappa.
Thomas, Herbert Alf.—Kappa.
Vincent, Frank W.—Kappa.
Von Steinnen, Edward—Kappa.
Wean, Clarence B.—Kappa.
Wedler, C. Richard—Kappa.
Yoder, Harvey Elmer—Kappa.
Young, Sam A.—Kappa.
Young, Thomas C.—Kappa.
**Columbus.**
Blakey, Halbert Brush—Gamma.
Conneffe, J. F.—Lambda.
Downer, Earl B.—Epsilon.
Wilson, Phillip D.—Nu.
**Dayton.**
Brower, A. Blaine—Zeta.
**Delta.**

Bishop, Parker S.—Epsilon.
**Deshler.**
Norris, Ora L.—Epsilon.
**Fostoria.**
Henry, Charles A., Jr.—Gamma.
**Galion.**
Crowley, Forrest Glen—S. & S.
Mannhardt, J. George—Kappa.
**Huron.**
Woessner, Nicholas E.—Alpha.
**Lakewood.**
Bard, Harry L.—Kappa.
**Lorain.**
Church, Albert Ambler—Zeta.
**Maumee.**
Comstock, Roswell W.—Epsilon.
**Mansfield.**
Peppard, David W.—Kappa.
**Massillon.**
Culbertson, Neal W.—Gamma.
**Montpelier.**
Hogue, Hal Wyman—Alpha.
Zintsmaster, Logan B.—Kappa.
**Mt. Gilead.**
Robinson, W. D.—Pi.
**Newark.**
Davis, Homer J.—Gamma.
**New London.**
Prosser, Dean Truxell—Psi.
**Orient.**
Beery, Harry R.—Gamma.
**Perrysburg.**
Eberly, Karl C.—Zeta.
**Salem.**
Stiffler, Martin Luther—Psi.
**Shelby.**
Hyde, Frederick W.—Epsilon.
**Springdale.**
Lehmann, John Raymond.—Phi.
**Struthers.**
Spring, Chas. Edward—Kappa.
**Tiffin.**
Wenner, Henry Lee, Jr.—Zeta.
**Toledo.**
Duncan, James Todd—Alpha.
Nelles, Howard W. H.—Gamma.
**Wauseon.**
Croninger, Fred Lewis—Epsilon
**Willoughby.**
Golden, H. G.—Kappa.
**Youngstown.**
Metzger, William Aldward—Gamma.
Sherbondy, James A.—Kappa.
Wilson, Burt W.—Kappa.

**OKLAHOMA.**
**Enid.**
Field, Julian—Rho.
Hudson, P. A.—Alpha.
**Fargo.**
Patterson, Fred Lyle—Rho.
**Lawton.**
Lewis, James L.—Alpha.
**Oklahoma City.**
Ballard, Charles Nelson—Beta.
Bloomfield, M. B.—Gamma.
**Tuttle.**
Barker, C. E.—Lambda.

**OREGON.**
**Portland.**
Dale, H. L.—Gamma.
Hughes, Charles—Gamma.
Rockie, Eugene Watson—Nu.
**Silverlake.**
Thoms, James W.—Theta-Tau.
**Weston.**
Madden, Leland S.—Lambda.

**PENNSYLVANIA.**
**Alleghany.**
Gross, Arthur H. D.—Chi.
**Allentown.**
Ruhe, H. E.—Lambda.
Schaeffer, Robert L.—Phi.
**Altoona.**
Alleman, George E.—Rho.
**Ambridge.**
Allison, Clarence Sam—Chi.
**Aspinwall.**
Vaught, Harry Charles—Chi.
**Avoca.**
Davis, Arthur E.—Lambda.
**Austin.**
Collins, G. R.—Alpha Omega Delta.
**Beaver Falls.**
Asdale, Joseph Wallace—Chi.
**Bellefonte.**
Henderson, John S.—Lambda.
**Bethelem.**
Hill, Lloyd B.—Rho.
**Black Lick.**
Johnston, J. Dalton—Lambda.
**Bloomsburg.**
Altmiller, Charles F.—Lambda.
**Bridgeville.**
McGarvery, S. C.—Chi.
**Brier Hill.**
Gans, Charles Gore—Chi.
**Bryn Maur.**
Evans, Alex Rae—Lambda.
**Butler.**
McCandless, Everett L.—Rho.
Quigley, J. Earl—Rho.
**Chester Springs.**
Wells, Frank H.—Phi.
**Clarks Summit.**
Simrell, Herbert E.—Lambda.
**Coaldale.**
Jones, W. William—Rho.
**Columbia.**

Gorrell, John Franklin—Phi.
**Coraopolis.**
Ramsey, Wayne Stevenson—Nu.
Stewart, W. J.—Chi.
**Coulter.**
Snedden, A. R.—Chi.
**Crafton Station.**
Crawford, Paul H.—Chi.
**Craigsville.**
Dunkle, John Melville—Epsilon.
**Dagus Mines.**
Hutchinson, Geo. M.—Lambda.
**Dixon City.**
Weiland, Thomas C.—Rho.
**Doylesburg.**
Campbell, R. C.—Lambda.
**Dravosburg.**
Whitaker, Lewis Alfred—Chi.
**Dunmore.**
Chamberlin, S. W.—Lambda.
**East Stondsburg.**
Rosenkrans, C. B.—Lambda.
**Easton.**
Christman, Earl O.—Lambda.
Condran, J. J.—Lambda.
Hoey, Rollo Howard—Phi.
Ward, Fred E.—Lambda.
West, John H.—Lambda.
**Ebensburg.**
Davis, L. J.—Lambda.
**Elderville.**
Megahan, C. Roy—Chi.
**Erie.**
DeTuerk, John K.—Lambda.
Kirschner, Carl—Lambda.
Morrehead, Hugh Mc.—Lambda.
Muller, Fred W.—Alpha Omega Delta.
Flynn, John F.—Kappa.
**Everett.**
Munnich, William C.—Lambda.
**Franklin.**
Thompson, E. V.—Chi.
**Fredericksburg.**
Smith, Charles Mason—Sigma.
**Friedensburg.**
Riland, A. S.—Lambda.
**Fullerton.**
Trexler, William B.—Lambda.
**Garrick.**
Schaefer, Charles N.—Chi.
**Germantown.**
McFarland, Joseph—Lambda.
Righter, L. L.—Lambda.
**Gordon.**
Whitehouse, Walter J.—Lambda
**Graceton.**
Leydic, Cyrus Clarke—Rho.
**Grampian.**
Rowles, Lewis C.—Lambda.
**Gratz.**
Ritzman, Allen S.—Lambda.
**Halifax.**
Marshall, L. S.—Lambda.
**Harrisburg.**
Deckard, Park A.—Lambda.
Deckard, Percy Ed.—Lambda.
Niebel, B. E.—Lambda.
Stull, George B.—Lambda.
**Hatboro.**
Stover, Clarence Jas.—Lambda.
**Haselton.**
Galvin, Max R.—Rho.
Heyer, Fred W.—Lambda.
Struthers, Cameron—Lambda.
**Hazzard.**
Hays, George K.—Chi.
**Hellertown.**
Heller, Austin Diehl—Lambda.
**Homestead.**
Jones, H. L.—Chi.
**Indiana.**
Brallier, James P.—Lambda.
Hammers, James S.—Lambda.
St. Clair, Paul M.—Lambda.
**Jacobs Creek.**
Heath, Robert E.—Chi.
**Jamison City.**
Shaw, Walter Carson—Rho.
**Jeanesville.**
Wallace, Hamilton C.—Lambda.
**Jerseytown.**
Lowrie, R. N.—Lambda.
Lowrie, Walter J.—Lambda.
**Kane.**
Cox, Milo Ward—Phi.
**Kirkwood.**
Ferguson, Thomas Reed—Rho.
**Knoxville.**
Koch, Julius Arnold—Chi.
**Langhorne.**
Ridge, S. LeRoy—Rho.
**Lansdowne.**
McKenna, John A.—Lambda.
**Latrobe.**
Blackburn, A. B.—Lambda.
**Limestone.**
Lackey, Sylvester Jacob—Chi.
**Lock Haven.**
Farwell, Frank P.—Rho.
**Manheim.**
Martin, Daniel W.—Rho.
**Mansfield.**
Doane, J. C.—Lambda.
Jaquish, Elvin W.—Lambda.
Martin, Thomas P.—Lambda.
**Marshalsea.**
Anderson, Robert L.—Chi.
**McClellandtown.**
Sangston, J. H.—Chi.

**McKeesport.**
McCune, Frederick K.—Kappa.
Steele, Robert Lowry—Chi.
**McKees Rock.**
Eicher, C. G.—Epsilon.
Herrington, L. M.—Chi.
**Meadville.**
Ferer, Charles K.—Lambda.
Hamaker, Charles T.—Lambda.
Hamaker, Edward M.—Lambda.
**Media.**
Dickeson, Morton P.—Lambda.
Meeker, George H.—Lambda.
**Merrittstown.**
Elliott, Calvin Hayes—Lambda.
**Midland.**
Hensell, R. S.—Chi.
**Milton.**
Ranck, Lee Russell—Phi.
**Montgomery.**
Decker, E. R.—Lambda.
Henderson, Harold B.—Rho.
**Moon Run.**
Burkett, John Wesley—Chi.
**Mt. Carmel.**
Samuel, Edmund Roger—Phi.
**Mt. Lebanon.**
Palmer, Chauncy Luck—Chi.
**New Castle.**
Allen, L. Robert—Rho.
Steen, William Lewis—Chi.
**New Paris.**
Shoenthal, Harry Irwin—Rho.
**Newville.**
Hursh, Robert Mc.—Lambda.
**North East.**
Heard, Corydon Ford—Zeta.
**Oakmont.**
Ecker, C. S.—Epsilon.
**Ogonta.**
Rouse, William Isaac—Rho.
**Oil City.**
Shields, George Patrick—Phi.
Stevens, John Alfred—Rho.
**Orbisonia.**
Decker, R. R.—Lambda.
**Orwigsburg.**
Zulick, Howell S.—Lambda.
Zulick, J. Donald—Lambda.
**Philadelphia.**
Allen, Paul—Lambda.
Ashton, W. Easterly—Lambda.
Atkinson, Thomas H.—Lambda.
Axtell, Earle Clarke—Rho.
Boston, L. Napoleon—Lambda.
Boyd, George M.—Lambda.
Burgess, G. Hindman—Lambda.
Burns, Stillwell C.—Lambda.
Byrne, Thomas J.—Lambda .
Dabney, William Cecil—Sigma.
Daland, Judson—Lambda.
Dolley, Gilman C.—Lambda.
Egan, John H.—Lambda.
Egbert, Seneca—Lambda.
Erney, E. H.—Lambda.
Eshelman P. H.—Lambda.
Fisher, Henry—Lambda.
Fox, L. Webster—Lambda.
Fries, Irwin A.—Rho.
Funke, John—Rho.
Garton, Albert F.—Lambda.
Hibshman, Harry Z.—Lambda.
Hodgson, William Elmer—Phi.
Hollopeter, Ralph R.—Lambda.
Johnson, George E.—Lambda.
Kirby, Elwood R.—Lambda.
LaPlace, Ernest—Lambda.
Lane, Peter H.—Lambda.
Latchford, Owen L.—Lambda.
Long, S. C.—Lambda.
McGlinn, John A.—Lambda.
McKenna, Edwin J.—Lambda.
Miller, Robert—Lambda.
Moore, C. Howard—Lambda.
Morell, Charles J.—Lambda.
Morgan, Arthur C.—Lambda.
Percival, Milton F.—Lambda.
Phalen, James M. S.—Lambda.
Petery, Arthur K.—Lambda.
Pontius, Paul J.—Alpha.
Ramspacker, Theo F.—Lambda.
Reddy, J. J.—Lambda.
Reiff, Elmer Paul—Phi.
Reynolds, Charles B.—Lambda.
Roussel, Albert E.—Lambda.
Sagerson, R. J.—Lambda.
Schaeffer, C. W.—Lambda.
Schaeffer, John Henry—Lambda.
Schwinn, Charles—Lambda.
Shoemaker, John V.—Lambda.
Shurman, George H.—Lambda.
Skelton, Robert—Phi.
Smith, Herbert J.—Lambda.
Steinmetz, C. G. Jr.—Lambda.
Suey, Ellis V.—Phi.
Thomas, W. Hersey—Lambda.
Warmuth, Mitchell P.—Lambda.
Weber, William L.—Delta.
Wells, William H.—Rho.
Welty, Emil M.—Lambda.
Widmyer, J. L.—Lambda.
White, Frank—Lambda.
Whiteside, Linsey C.—Rho.
Yeager, Clark Harvey—Phi.
**Pittsburgh.**
Almquest, B. R.—Chi.
Anderson, George C.—Chi.
Ankrim, L. F.—Chi.
Armstrong, R. B.—Chi.
Bennett, Newman Hall—Chi.

Bernatz, Clarence Frank—Rho.
Boyd, J. A.—Chi.
Broadhurst, Wm. Shuler—Chi.
Bushlong, P. W.—Chi.
Cameron, D. W.—Chi.
Carrier, S. S.—Chi.
Cartwright, Geo. A.—Chi.
Cave, William Arthur—Chi.
Crawford, J. Slater—Chi.
Curll, Clyde L.—Chi.
Dickey, E. S.—Epsilon.
Emmerling, Karl A.—Alpha.
Fawcett, Chas. Emerson—Chi.
Focer, L. R.—Chi.
Frost, Ellis M.—Chi.
Fulton, L. C.—Chi.
Griffiths, John P.—Lambda.
Hankey, S. H.—Chi.
Henninger, Chas. Henry—Chi.
Hill, Charles A.—Chi.
Judd, Albert Floyd—Chi.
Koebler, Chas. Barton—Chi.
Kohberger, H. P.—Chi.
Marshall, Calvin Clifford—Chi.
Martin, John L.—Chi.
McAdams, Ed. C.—Chi.
McAdams, Robert J.—Chi.
McAuley, J. C.—Chi.
McCormick, S. B.—Chi.
Mills, Wm. Woolslaer—Chi.
Moke, Wm. Theodore—Chi.
Moore, T. F.—Chi.
Morris, A. F. B.—Chi.
Probst, W. John—Chi.
Rickenbrode, Chas. Orean—Phi.
Rhine, Samuel Bell—Chi.
Rhodes, Fred A.—Chi.
Robinson, Wilton H.—Chi.
Rote, Frank Conrad—Chi.
Schmidt, Albert Theodore—Chi.
Schmidt, Henri—Chi.
Schrack, F. M.—Chi.
Swann, George—Chi.
Swope, L. W.—Chi.
Van Horne, Thomas C.—Chi.
Wilson, Charles H.—Chi.

**Pittston.**
Smiles, Clyde Jeffery—Phi.

**Polk.**
Black, B. A.—Chi.
Zerbe, J. Irwin—Lambda.

**Pottsville.**
Coynes, A. J.—Lambda.
Moore, John James—Lambda.

**Reading.**
Hain, Ira J.—Lambda.

**Reedsville.**
Rathrock, Arthur C.—Phi.

**Renova.**
Dwyer, Frank P.—Rho.

**Richfield.**
Mitterling, Stephen—Lambda.

**Richland Center.**
Weinberger, Nelson S.—Lambda.

**Robertsdale.**
Black, Fred W.—Lambda.

**Rutledger.**
Smith, Norman D.—Lambda.

**Saltsburg.**
Allison, Harry W.—Rho.

**Sandburg.**
Poffenberger, Joseph C.—Rho.

**Schaeffertown.**
Schenk, Frank Landis—Lambda.

**Scranton.**
Davies, E. G.—Rho.
Hannick, Joseph M.—Rho.
Hannock, Joseph—Lambda.
Lull, George F.—Rho.
O'Malley, Martin T.—Lambda.
Redding, Leonard G.—Lambda.
Smith, Fred H.—Lambda.
Thomas, Robert E.—Rho.

**Shamokin.**
Bickel, Edwin F.—Lambda.
Simmonds, H. T.—Phi.

**Sharpsburg.**
Diess, William C.—Epsilon.
Wakefield, J. G.—Chi.

**South Bethlehem.**
Finady, William A.—Lambda.

**Southfork.**
Pardoe, Edward—Chi.

**South Williamsport.**
Schneider, Leo L.—Rho.

**Stransburg.**
Flogler, Charles Stewart—Phi.

**Suffolk.**
Wiggins, John Carroll—Phi.

**Swissvale.**
Mills, S. R.—Chi.

**Syler.**
Ginter, James E.—Lambda.

**Tamaqua.**
Ely, Ren. A.—Rho.

**Tarentum.**
Arnold, W. A.—Chi.

**Temple.**
Bauscher, Abner H.—Lambda.

**Three Springs.**
Madden, H. Lloyd—Lambda.

**Tremont.**
Murphy, Joseph T.—Rho.

**Towanda.**
Johnson, Thos. B. Jr. Lambda.

**Ulster.**
Daly, John Ed.—Lambda.

**Valencia.**
Barr, James M.—Chi.
McCullough, Thomas—Chi.

**Wattsburg.**
Smith James Robert—Lambda.
**Weatherly.**
Druckenmiller, S. F.—Lambda.
Freyman, Ira E.—Lambda.
Long, William S.—Phi.
Masonheimer, W. C.—Phi.
**Weisel.**
Weisel, William F.—Lambda.
**Wellesboro.**
Niles, Jerome D.—Rho.
Niles, Jerome D.—Lambda.
**Wellsville.**
Bell, Earl—Lambda.
**Wenzell.**
Pollock, George—Chi.
**Whitsett Junction.**
McCullough, John Frank—Chi.
**Wilkesbarre.**
Hanslohner, L. A.—Lambda.
Howouths, Jolice—Phi .
McGuire, William John—Rho.
O'Malley, Andrew W.—Rho.
**Wilkinsburg.**
Patterson, B. H.—Chi.
Baird, Homer Dale—Phi.
Edgar, John Calvin—Epsilon.
Gray, E. P.—Chi.
Mehl, Oscar—Chi.
Storer, F. M.—Chi.
**Williamsburg.**
Whittaker, Ralph R.—Phi.
**Williamsport.**
Carskadden, Henry Adam—Phi.
Fulner, Joseph Cleveland—Rho.
Kennedy, Foster Harris—Phi.
Turner, Creighton Hooker—Rho.
Ulmer, Chester I.—Lambda.
**Youngwood.**
Shanor, Chas. Krauth—Chi.

**RHODE ISLAND.**
**Greenwich.**
Harton, Herbert B.—Zeta.
**Newport.**
Buffum, William Potter—Nu.
**Providence.**
Van Benschoten, G. W.—Alpha.
Teehan, George E.—S. & S.

**SOUTH CAROLINA.**
**Central.**
Jarratt, Robert B.—Upsilon.
**Columbia.**
Bunch, George Henry—Zeta.
**Fountain Inn.**
Peden, James Clark—Phi.
**Greenville.**
Brawley, Marion Porter—Sigma.
**Pomoria.**
Setzler, John Bachman—Sigma.
**Rock Hill.**
Jewell, Alexander G.—Phi.

**SOUTH DAKOTA.**
**Aberdeen.**
Cook, J. F. D.—Beta.
Johnston, Merlin C.—Gamma.
Rock, Andrew V.—Eta.
**Ashton.**
Ground, Holland T.—Omicron.
**Gary.**
Fonger, James M.—Theta-Tau.
**Florence.**
Mullen, Raymond Wm.—Eta.
**Frederick.**
Bruner, J. E.—Gamma.
**Fort Meade.**
Miller, Albert Leonard—Gamma.
**Heckla.**
Deertz, Julius J.—Theta-Tau.
**Hot Springs.**
Roberts, Vernon V.—Mu.
Wheeler, Roy McMillan—Alpha.
**Lead.**
Diven, George R.—Beta.
**Lebanon.**
Merteus, John J.—Theta-Tau.
**Madison.**
Westaby, J. R.—Mu.
Jones, Ed. W.—Alpha.
**Redfield.**
Chichester, J. G.—Alpha.
**Sioux Falls.**
Craig, D. Willard—Alpha.
**Springfield.**
Quinn, J. Francis—Eta.
Quinn, R. J.—Eta.
**Sturgis.**
Naftzger, Jesse B.—Mu.
**White Rock.**
Allen, Joseph M.—Theta-Tau.
**Yankton.**
Adams, Geo. Sheldon—Gamma.

**TENNESSEE.**
**Chattanooga.**
Wallace, Raymond—Zeta.
**Nashville.**
Clements, M.—Gamma.
**Memphis.**
Hoover, F. B.—Alpha.
Loovey, John Joseph—Sigma.

**TEXAS.**
**Amarillo.**
Hanson, David T.—Alpha.
**Caddo Mills.**
Morrow, Joseph Rowlette—Rho.
**Dallas.**
Woodland, Edward Elias—Phi.
**Dyer.**
Jetton, Mark M.—Rho.
**El Paso.**
Lynch, Frank W.—Lambda.

Saur, Paul Kurt—Phi.
**Fort Worth.**
Saunders, Roy Farro—Rho.
**Houston.**
Bass, L. R.—Pi.
**San Antonia.**
Harris, William J.—Upsilon.
**Temple.**
Talley, Lewis Robert—Rho.
**UTAH.**
**Bingham Canyon.**
Flynn, John F.—Eta.
**Castle Gate.**
Neher, Ed. Manson—Gamma.
**Clearcreek.**
Allison, Robert S.—Gamma.
Murphy, Ed. R.—Gamma.
**Fairview.**
Abbott, Fred E.—Gamma.
**Ogden.**
Smith, Eugene H.—Iota.
**Park City.**
Galligan, John Joseph...Eta.
**Price.**
Earle, James Richard—Gamma.
**Salt Lake City.**
Felts, Harry Bennett—Gamma.
Gleason, William T.—Gamma.
Hammond, Ernest D.—Eta.
Humphrey, Ira K.—Gamma.
Pinkerton, Charles Fred—Eta.
Oxford, Edwin J.—Eta.
**VERMONT.**
**Battleboro.**
Leonard, Edward D.—Nu.
**Bellows Falls.**
McGreen, Francis A.—S. & S.
**Manchester.**
Hemenway, Lewis H.—Epsilon.
**VIRGINIA.**
**Alberta.**
Connelly, Emory Hale—Upsilon.
**Alexandria.**
Blackford, John Minor—Sigma.
Burke, Ed. Norfolk—Sigma.
**Amherst.**
Whitehead, Robert—Upsilon.
**Bracy.**
Russell, Thos. H.—Upsilon.
**Bridgetown.**
Jackson, Jas. Walker—Upsilon.
**Cismonte.**
Shackleford, R. B. S.—Sigma.
**Charlottsville.**
Bibb, James Lewis—Sigma.
Tennant, Charles C.—Sigma.
Woods, Edgar Lyons—Sigma.
**Colonial Beach.**
Ashton, Stuart H.—Upsilon.
**Crozet.**
Grant, Henry Colles—Sigma.
**Danville.**
Miller, Edward H. Jr.—Sigma.
**Dorchester.**
Jones, Thomas E.—Sigma.
**Fredericksburg.**
Jones, Alfred Powers—Sigma.
Smith, James H.—Upsilon.
**Harrisonburg.**
Neff, John Henry Jr.—Sigma.
**Kinsale.**
Dougherty, Thos. B.—Upsilon.
**Leesburg.**
Herbert, Wm. Pinkey—Sigma.
**Liberty Mills.**
Kite, James Barbour Jr. Sigma.
**Lot.**
Dulton, Benj. B.—Upsilon.
**Manchester.**
Brodnax, J. W.—Upsilon.
**Millwood.**
Randolph, Archibald C. Sigma.
**Newsome.**
Carson, Virgil Hope—Upsilon.
**Norfolk.**
Land, Everett A.—Upsilon.
Silvester, Willis W.—Phi.
Wall, Harry—Sigma.
**Oak Grove.**
Latane, Henry A. Sigma.
**Onley.**
McNath, Edwin T.—Rho.
**Orange.**
Slaughter, Vinian—Sigma.
**Petersburg.**
Jarratt, Thos. F.—Upsilon.
**Portsmouth.**
Hume, Joseph Stuart—Sigma.
Roper, Joseph L.—Upsilon.
**Pulaski City.**
Adair, Templeton—Rho.
**Racoon Ford.**
Jones, John Porter—Sigma.
**Red Hill.**
Spear, David Adams—Sigma.
**Richmond.**
Baughman, William H.—Sigma.
Dunn, John W.—Upsilon.
Dunn, Wm. Wilcox—Upsilon.
Eyster, J. A. E.—Sigma.
Ferguson, Robert T.—Upsilon.
Geisinger, Jos. J.—Upsilon.
Gill, Wm. Wallace—Upsilon.
Harrison, V. W.—Upsilon.
Hillsman, Blanton L.—Upsilon.
MacLean, H. Stuart—Upsilon.
McCullock, John H.—Upsilon.
Miller, Roshier W.—Upsilon.
Murrell, Thomas W.—Upsilon.
Pitt, Cullen S.—Upsilon.

Pollard, Claude B.—Upsilon.
Robinson, W. S.—Upsilon.
Talley, Daniel Jr.—Sigma.
Talley, Daniel Jr.—Upsilon.
**Roda.**
Kelley, Robt. P.—Upsilon.
**Salem.**
Sears, C. Edward—Beta.
**Shaws Store.**
Russell, Thomas H.—Rho.
**Somerset.**
Dovell, Early B.—Upsilon.
**Stanton.**
Bell, Richards Phillips—Sigma.
**Suffolk.**
Gibson, William Curtis—Phi.
**Tabaccoville.**
Porter, Wm. B.—Upslon.
Whitlock, Otis H.—Upsilon.
**University.**
Booker, Lewis—Sigma.
**Warrentown.**
Varner, Harry Howard—Sigma.
**Willis.**
Turman, John W.—Upsilon.
**Woodstock.**
Fravel, Roy C.—Upsilon.

**WASHINGTON.**
**Aberdeen.**
Bartlett, Clayton Elmer—Beta.
**Arlington.**
Harris, Joseph Earl—Gamma.
**Bellingham.**
VanKirk, Frank J.—Theta-Tau.
**Bothwell.**
Lucas, F. B.—Beta.
**Bremerton.**
**Cle Elm.**
Schutt, John P.—Theta-Tau.
Kearby, D. Oscar—Pi.
**Coulee City.**
Richards, Ernest A.—Lambda.
**Ellensburg.**
Jackson, W.—Rho.
**Everson.**
Beebe, Orville Everett—Beta.
**Granite Falls.**
Green, William M.—Eta.
**North Yakiam.**
Helton, A. J.—Gamma.
**Pasco.**
Murphy, Lew Paul—Eta.
**Ritzville.**
Hewitt, David—Eta.
**Seattle.**
Allen, Harry Eugene—Gamma.
Anderson, William H.—Iota.
Booth, Frederick A.—Epsilon.
Coe, Herbert Everett—Zeta.
Eversole, George Edwin—Nu.
Filz, Frank J.—Delta.
Hunt, John—S. & S.
Irwin, P. C.—Mu.
Judah, J. Stillson—Pi.
McBride, John—Epsilon.
Millsap, Roy—Delta.
Lovell, John Gibbs—Alpha.
Osborn, John M.—Gamma.
Palmer, Don Henry—Gamma.
Smith, Harry S.—Epsilon.
**Spokane.**
Byrne, John G.—Alpha.
Eikenberry, C. F.—Gamma.
O'Neill, Frank W.—Beta.
Roark, B. H.—Gamma.
**Tacoma.**
Bond, Thomas Venable—Sigma.
Curran, Thomas B.—Gamma.
Delaney, F. J.—Eta.
Fitch, James Grimes—Zeta.
**Wenatchee.**
Culp, Frank E.—Beta.

**West Virginia.**
**Anderson.**
Sloan, Thomas Dwight—Sigma.
**Ashland.**
Stone, H. B.—Sigma.
**Bluefield.**
Becker, Henri—Rho.
**Elm Grove.**
Cracraft, Leech Key—Sigma.
McCullock, C. E. C.—Upsilon.
**Huntington.**
Gibson, John S. Jr.—Upsilon.
Meek, Grover C.—Rho.
**Lewisburg.**
Smith, Francis H.—Upsilon.
**Little Plymouth.**
Cox, William S.—Upsilon.
**Morgantown.**
Crowe, Harry M.—Upsilon.
**St. Mary's.**
Grimm, Claudie—Rho.
**Wheeling.**
Rex, Loren E.—Eta.

**WISCONSIN.**
**Altoona.**
Riley, William Henry—Gamma.
**Antigo.**
Bellis, G. Lawrence—Epsilon.
**Appleton.**
Mitchell, F. B.—Omicron.
Sanborn, Manly J.—Alpha.
**Athens.**
Fiedler, Otho A.—Omicron.
**Barroa.**
Martin, Manfred R.—Beta.
**Barton.**
Driessel, Sylvester J.—Omicron.

**Beaver Dam.**
Prash, Herbert F.—Gamma.
Tarnutzer, Ben C.—Kappa.
**Beloit.**
Brown, Ed. Bennett—Omicron.
Crockett, Walter W.—Alpha.
Nye, F. T.—Omicron.
**Birnamwood.**
Daily, John Paul—Omicron.
**Black River Falls.**
Thompson, Rollin—Omicron.
Van Schaick, Roy E.—Omicron.
**Brownsville.**
Raymond, Rolland G.—Omicron.
**Burlington.**
Fehr, Henry—Gamma.
Holmes, Benj.—Omicron.
Newell, Frank F.—Alpha.
**Cambria.**
Jones, Griffith M.—Theta-Tau.
**Cambridge.**
Amundson, Karl K.—Omicron.
Bilstad, Gunerius E.—Alpha.
**Cedarburg.**
Albers, H. A.—Omicron.
**Chilton.**
Bolton, Ernest Leroy—Omicron.
Knauf, Nicholas J.—Omicron.
**Chippewa Falls.**
Phillips, Frank—Omicron.
**Cleveland.**
Axley, Albert—Gamma.
**Columbus.**
Waite, R. A.—Alpha.
**Cooperstown.**
Vosburgh, Wallace H.—Beta.
**Crandon.**
Diamond, John A.—Omicron.
**Cross Plains.**
Froggatt, W. E. L.—Epsilon.
**Darlington.**
Hooper, Edgar Steven—Gamma.
**DePere.**
Lenfesty, J. Percival—Epsilon.
**Durand.**
Cassidy, W. W.—Beta.
**Eau Claire.**
Stumple, Frank E.—Theta-Tau.
Werner, Richard F.—Gamma.
**Elkart Lake.**
Carthous Alford H.—Omicron.
**Evansville.**
Webb, Marci Archie—Alpha.
**Galesville.**
Jegi, H. A.—Beta.
**Glidden.**
Law, Walter Guy—Gamma.
**Green Bay.**
Buchanan, Richard C.—Epsilon.
**Greenwood.**
Gault, George Alex—Omicron.
**Hedgesville.**
Harris, Thomas L.—Rho.
**Horicon.**
Reineking, Walter—Omicron.
**Hudson.**
Karras, Ray Waldo—Omicron.
**Jackson.**
Froehlich, John A.—Omicron.
**Janesville.**
Fifield George W.—Alpha.
**Kenosha.**
Hastings, J. Frank—Zeta.
**Lodi.**
Bissell, W. W.—Gamma.
**La Valle.**
Harrison, David C.—Omicron.
**Madison.**
Dean, Joseph Jr.—Beta.
Donovan, J. P.—Gamma.
Donovan, J. P.—Beta.
Diederick, V. P.—Gamma.
Partlow, Henry Wm.—Epsilon.
Sutherland, Henry N.—Rush.
**Manitowac.**
Gleason, Charles M.—Gamma.
Stoltz, Engels Chas.—Omicron.
**Marinette.**
Lid, Torstein—Beta.
**Mayville.**
Bachhuber, Alphonse E.—Alpha.
**Mellen.**
Lockhart, Carl W.—Beta.
**Milton.**
Dike, Charles E.—Beta.
**Milwaukee.**
Ackerman, Wm.—Omicron.
Arverson, Ray G.—Omicron.
Bach, J. A.—Omicron.
Bading, Gerhard A.—Omicron.
Barrett, Wm. Patrick—Ocicron.
Beebe, Claude S.—Omicron.
Beffel, John M.—Omicron.
Blank, Henry—Omicron.
Brook, Jeffery J.—Omicron.
Daniels, Lewis J.—Gamma.
Darling, Frank E.—Omicron.
Darling, William S.—Omicron.
Davies, Alfred John—Omicron.
Durner, Urban—Omicron.
Echols, Chester M.—Gamma.
Evans, Curtis Alban—Omicron.
Fitz, Erwin Otto—Omicron.
Fuerstonau Louis A.—Alpha.
Gallant, Ben T.—Omicron.
Goebel, A. W.—Alpha.
Hipke, G. A.—Omicron.
Hollenbeck, N. W.—Omicron.
Jermain, Louis F.—Omicron.
Jobse, P. H.—Omicron.

Kaster, Alfred L.—Omicron.
Kremers, W. G.—Omicron.
Kreutzer, C. A.—Omicron.
Levings, H. Hamilton—Omicron.
Lewis, S. T.—Alpha.
Madison, J. D.—Omicron.
Maechtle, E. W.—Alpha.
McLeod, J. A.—Omicron.
McMahon, Jos. P.—Omicron.
McNary, John Foster—Omicron.
McNaughton, W. T.—Omicron
Meister, William—Omicron.
Merritt, F. N.—Beta.
Miller Wilmot Paul—Omicron.
Morter, Clyde W.—Omicron.
Morter, Ralph Earl—Omicron.
Nobles, Byron O.—Alpha.
Oakland, Harry G.—Omicron.
Phillips, T. C.—Omicron.
Reitman, Arthur—Omicron.
Ruhland, George C.—Omicron.
Sayle, Robert G.—Omicron.
Schiller, Leopold—Omicron.
Schoen, Charles M.—Beta.
Sharp, W. S.—Alpha.
Sifton, Harry A.—Omicron.
Spitz, Milton M.—Omicron.
Stanhope, Chas. R.—Omicron.
Stratton, Fred A.—Omicron.
Taun, George F.—Gamma.
Thompson, W. L.—Omicron.
Timm, Edmund W.—Beta.
Wenstrand, D. E. W.—Alpha.
Riley, Dan B.—Omicron.
Wilkinson, Michael R.—Alpha.

**Mineral Point.**
Ovitz, Ernie G.—Alpha.

**Monroe.**
Hodges, Frank Lewis—Gamma.

**Morrisonville.**
Hough, Alex. Geo.—Omicron.

**Mishicott.**
Stueck, Arthur F.—Omicron.

**Oregon.**
Bennett, Wm. C.—Omicron.

**Oshkosh.**
Albee, Ernest S.—Gamma.
Richards, Chester B.—Omicron.
Wheeler, Wm. P.—Omicron.
Williams, Jesse M.—Omicron.

**Osseo.**
Sleightham, Clarence H.—Beta.

**Oxford.**
Durley, Benj. Howard—Gamma.

**Plattville.**
Alcock, Nathaniel—Alpha.
Pretts, William W.—Alpha.

**Plymouth.**
Meyer, Raymond Carl—Omicron

**Seymour.**
Shepherd, Wm. Arthur—Beta.

**Sheboygan.**
Bock, Otto B.—Gamma.
Gunther, O.—Gamma.
Gunther, Theodore J.—Gamma.
Kappleman, Fred W.—Omicron.
Slyfield, Forrest F.—Gamma.
Stannard, Gilbert H.—Omicron.

**Shiocton.**
Towne, Wm. Homer—Omicron.

**Stoughton.**
Trulson, L. M.—Alpha.

**Superior.**
Lee, John W.—Theta-Tau.

**Watertown.**
Habhaggerm, C. J.—Gamma.

**Waukesha.**
Murphy, William T.—Omicron.

**Wausaw.**
Bryant, Jesse R.—Gamma.

**West Allis.**
Willett, Thomas—Omicron.

**West Salem.**
Wakefield, Peru Almy—Gamma.

**Winona.**
Ludwig, O. P.—Alpha.

**WYOMING.**

**Basin.**
Harris, George Arthur—Eta.
Harris, Herbert Taylor—Eta.

**Cheyenne.**
Lacey, Walter Mourice—Nu.

**Cody.**
Ainsworth, Harry H.—Beta.

**Diets.**
Carson, D. A.—Eta.

**Lander.**
Cooper, A. H.—Iota.
Packard, W. H.—Eta.

**Rock Springs.**
Chambers, Oliver—Iota.
Edwards, James A.—Iota
Skein, Don—Iota.

**Shendan.**
Cotton, Mendell—Alpha.

**Sheridan.**
Cox, Harry Otley—Eta.
Fossler, John J.—Iota.

**Superior.**
McDonald, Gundry E.—Iota.

**Worland.**
Foster, E. Wendell—Eta.

**Lusk.**
Magahy, Charles A.—Beta.

**AMERICAN POSSESSIONS AND FOREIGN COUNTRIES.**

**ALASKI.**

**Ellamar.**
Council, Walter W.—Sigma.

**ASIA.**
**Marsovan, Turkey.**
Marden, Jesse Krekove—Zeta.
**CANAL ZONE.**
**Ancon.**
Brayton, Nelson Dewey—Pi.
**Cristobel.**
Walsh, Groesbeck—Alpha.
Whitaker, Ellis J.—Mu.
**Panama.**
James, William—Sigma.
Vallerino, Joaquim J—Lambda.
**PHILIPINE ISLAND**
**Manila.**
Bierbower, Harry C.—Eta.
Thornton, James M.—Eta.
**PORTO RICO.**
**Carolina.**
Toeregoosa, M. F.—Upsilon.
**Ponce.**
Laquna, Tennis X. W.—Upsilon.
**CANADA.**
**Guelph, Ont.**
Edwards, S. F.—Zeta.
**Strathroy, Ont.**
McMillan, Herbert—Epsilon.
**Toronto, Ont.**
Walker, Albert B.—Epsilon.
**Walsh, Ont.**
Watts, Frederick A.—Epsilon.
**ENGLAND.**
**Onaway Half Moon Lane, London.**
Tucker, W. G.—Alpha.
**SOUTH AFRICA.**
Wessels, Andrew—Alpha.
**SWEDEN.**
**Vasteras.**
Larson, B. H.—Epsilon.
**RUSSIA.**
**Liban.**
DeForest, Calvert M.—S. & S.
**CHINA.**
**Pekin.**
Dilley, Frederick E.—Kappa.
**Tientsin.**
Love, O. Houghton—Kappa.
**DECEASED.**
Anderson, W. S.—Epsilon.
Axtell, M. W.—Alpha.
Benson, John H.—Beta.
Bentley, Harvey C.—Gamma.
Born, L. E.—Alpha.
Britten, Arthur T.—Gamma.
Brower, Daniel R.—Gamma.
Brower, Daniel R. Jr.—Gamma.
Brusted, A. C. G.—Theta-Tau.
Carlson, Swan—Theta-Tau.
Carrier, Albert E.—Epsilon.
Cohee, H. R.—Eta.
Crummer, Benj. F.—Eta.
Dickerman, E. F.—Gamma.
Devenrex, Thomas—Theta-Tau.
Dunshee, A. V.—Beta.
Eckley, William T.—Beta.
Gansel, C. A.—Beta.
Glen, William—Theta-Tau.
Gordon, William H.—Gamma.
Gould, Gordon Frank—Gamma.
Halverson, E. B.—Alpha.
Hamilton, John B.—Gamma.
Harris W. D.—Zeta.
Heflin, Harry R.—Lambda.
Higgs, Carlos Fred—Epsilon.
Hoskins, Frank C.—Kappa.
Hornbrook, Frank W.—Zeta.
Johnson, George W.—Beta.
Johnson, W. B.—Alpha.
Jones, James Franklin—Iota.
Kent, S. A.—Epsilon.
Knill, Edward G.—Epsilon.
Lacy, Thomas B.—Eta.
Laughbaum, M A.—Kappa.
McElroy, L.—Alpha.
McGrath, P. J.—Alpha.
Mellish, Ernest J.—Gamma.
Miller, Hugh—Theta-Tau.
Milliken, Joshua R.—Lambda.
Moore, Alfred P.—Epsilon.
Moore, G. B.—Theta-Tau.
Myers, Fred W.—Beta.
Neir, William J.—Beta.
Newell, Willard—Mu.
North, F. E.—Beta.
Prudue, George C.—Alpha.
Riley, Andrew W.—Eta.
Robinson, W. F.—Gamma.
Schaefer, Frederick C.—Alpha.
Shanks, Nichols—Alpha.
Shaw, D. Lee—Gamma.
Sloane, John H.—Epsilon.
Sontag, Adolph C.—Omicron.
Sturgeon, C. E.—Beta.
Taylor, Charles Henry—Gamma.
Virtue, C. W.—Beta.
Webber, N. W.—Epsilon.
Webster, W. L.—Beta.
Westnedge, R. B.—Gamma.
**UNCLASSIFIED.**
Brickwede, J. L.—Kappa.
Bucker, Walter M.—Kappa.
Bucknell, B. S.—Lambda.
Burt, Russell R.—Gamma.
Carter, W. N.—Delta.
Cary, Walter—Kappa.
Clark, Robert—Kappa.
Clarke, Harry Payne—Beta.
Christy, C. D.—Kappa.
Cleaveland, Sherril A.—Kappa.
Comee, Wm. Clyde—Beta.
Davis, Merle C.—Kappa.

Dezendorf, W. S.—Delta.
Dunn, William Thomas—Phi.
Ellis, W. P.—Kappa.
Gaddie, Leo R.—Kappa.
Gainey, John H.—Eta.
Greise, W. B.—Kappa.
Gruber, Thomas K.—Kappa.
Haney, William P.—Gamma.
Hennebury—Gamma.
Herold, Armin B.—Kappa.
Huber, Wald J.—Kappa.
Hunk, John P.—Kappa.
Huntoon, Harry A.—Delta.
Kabbe, O. Anson—Theta-Tau.
Kaufman, B. S.—Epsilon.
Keener, Hayes H.—Zeta.
Kieger, Edward H.—Kappa.
King, W. C.—Kappa.
Kuntz, Clarence I.—Kappa.
Laughlin, Zack—Pi.
Martin, Earl A.—Kappa.
Meyers, Ed.—Eta.
Morehouse, Frank H.—Epsilon.
Myers, Harold B.—Kappa.
Parke, E. R.—Kappa.
Pearce, Roy S.—Kappa.
Pool, Harvey H.—Kappa.
Poot, E. A.—Eta.
Porter, Earl S.—Gamma.
Ramsey, William H.—Iota.
Robb, Tilman J.—Lambda.
Robinson, A. S.—Kappa.
Ross, Levi G.—Omicron.
Ruder, A. C.—Alpha.
Sieber, Edward Leroy—Pi.
Singer, Homer W.—Kappa.
Skinner, G. H.—Delta.
Speer, Homer A.—Kappa.
Stone, Alvin A.—Kappa.
Sweet, Wallace N.—S. & S.
Walker, E. R.—Mu.
Warren, Robert A.—Kappa.
Waters, Ralph M.—Kappa.
White, W. H.—Epsilon.
Wilson, George—Alpha.
Wood, Jay Thomas—Beta.
Woods, William Walter—Beta.
Young, S. P.—Delta.

William M. Joyce
*Treasurer*

THE NEW YORK
PUBLIC LIBRARY

# ALPHABETICAL INDEX

## A


Abbott, Frank Edward.....Pi
Abbott, Fred E.....Gamma
Abbott, John G.....Rho
Abt, Isaac Arthur .....Alpha
Acker, Melvin M. .....Epsilon
Acker, Robert .....Gamma
Acker, William F.....Epsilon
Ackerman, Wm. .....Omicron
Adair, Templeton .....Rho
Adams, George Sheldon...Gamma
Adams, John Francis.....Gamma
Adams, Nathaniel H.....Alpha
Adson, Alfred W.....Iota
Agnelly, Ed. Jos.....Epsilon
Ainsworth, Frank K.....Delta
Ainsworth, Harry H.....Beta
Akin, Henry Leland.....Eta
Albee, Ernest S.....Gamma
Albers, H. A.....Omicron
Albert, Fred .....Mu
Albert, Henry .....Mu
Albrecht, Chas. A.....Beta
Alcock, Nathaniel .....Alpha
Alderman, Chas. Gregg.....Rho
Alexander, E. B.....Delta
Allan, J. T. M.....Delta
Allen, A. Herbert.....Lambda
Allen, C. S.....Delta
Allen, Harry Eugene.....Gamma
Allen, John F.....Iota
Allen, Joseph M.....Theta Tau
Allen, L. Robert.....Rho
Allen, Paul .....Lambda
Allen, Robert Clarke.....Epsilon
Allen, Wm. Gray.....Alpha
Alleman, George E.....Rho
Allingham, H. T.....Eta
Allison, Clarence Sam.....Chi
Allison, Charles C.....Eta
Allison, Harry W.....Rho
Allison, Robert Seaman...Gamma
Almklov, Leif .....Theta Tau
Almquest, B. R.....Chi
Almy, Thomas .....Nu
Alt, George Ludwig.....Beta
Altmiller, Charles F.....Lambda
Alton, Robert A.....Epsilon
Amundson, Karl K.....Omicron
Amsbry, Lewis Bronson.....Rho
Anderson, George C.....Chi
Anderson, Gilbert J.....Epsilon
Anderson, N. Philip....Theta Tau
Anderson, Oscar.....Theta Tau
Anderson, P. O.....Mu
Anderson, Robt. L.....Chi
Anderson, Tom Carlile.....Zeta
Anderson, Willis S.....Epsilon
Anderson, Wm. H.....Iota
Anderson, Wm. Nance.....Iota
Andrew, John .....Psi
Andrews, E. Wyllys.....Alpha
Andrews, Frank T.....Alpha
Ankrim, L. F.....Chi
Anton, Francis L.....Delta
Arey, Rodney M.....Mu
Argall, Albert Joseph.....Psi
Arnholt, Milton F.....Iota
Armstrong, R. B.....Chi
Arnett, John...Alpha Omega Delta
Arnold, Elmer Wm.....Iota
Arnold, M. H.....Beta
Arnold, Mott Hunter .....Pi
Arnold, W. A.....Chi
Arnout, J. C.....Eta
Arverson, Ray G.....Omicron
Arrasmith, William .....Eta
Aschauer, Henry A.....Pi
Asdale, Joseph Wallace.....Chi
Ashton, Fred B.....Epsilon
Ashton, Stuart H.....Upsilon
Ashton, W. Easterly.....Lambda
Atkinson, Thomas H.....Rho
Au Poit, J. A.....Beta

Avery, Chas. F.....Iota
Axe, R. H.....Beta
Axley, Albert .....Gamma
Axtell, Earle Clarke.....Rho
Axtell, M. W.....Alpha
Ayling, Charles H.....Alpha

B

Bach, J. A.....Omicron
Bachhuber, Alphonse E.....Alpha
Backus, Jesse W.....Beta
Bacon, Joseph Barnes.....Alpha
Bading, Gerhard A.....Omicron
Bailey, Fred W.....Mu
Baird, Homer Dale.....Phi
Baker, Abel J.....Zeta
Baker, Howard Bigelow.....Zeta
Baker, M. D.....Iota
Baker, Walter H.....Pi
Baker, Wm. T. H.....Alpha
Balch, Ralph E.....Alpha
Baldwin, B. B.....Eta
Ballard, Chas. Anson.....Beta
Ballard, Charles Nelson.....Beta
Ballinger, John Ralph.....Gamma
Ballinger, William L.....Beta
Bammert, J. M.....Mu
Bane, W. M.....Alpha
Baugasser, E. B. Alpha Omega Delta
Barber, Carl Roy.....Zeta
Bard, Harry L.....Kappa
Barker, C. E.....Lambda
Barker, Ernest E..... ....Mu
Barlow, H. W.....Delta
Barlow, Roy Alexander.....Zeta
Barlow, W. Jarvis.....Delta
Barnes, W. S.....Alpha
Barnet, George H.....Kappa
Barnett, A. F.....Gamma
Barnett, Ren Lee.....Mu
Barr, Albert S.....Zeta
Barr, James M.....Chi
Barrett, Channing W.....Beta
Barrett, Wm. Patrick.....Omicron
Barstow, James M.....Eta
Bartholemew, Erick Kline....Beta
Bartlett, Clayton Elmer .....Beta
Bartlett, John D.....Gamma
Barton, Edgar R.....Theta Tau
Barton, George C.....Theta Tau
Barton, George Guy.....Nu
Bass, L. R.....Pi
Bass, Spencer Pippen.....Sigma
Bassett, Clarence C.....Omicron
Bassoe, Peter .....Beta
Baughman, William Henry..Sigma
Bauscher, Abner H.....Rho
Beachby, John V.....Eta
Beard, Charles George.....Alpha
Beardsley, John Wallace....Alpha
Becker, Henri .....Rho
Beebe, Claude Spencer....Omicron
Beebe, Orville Everette.....Beta
Beeler, R. C.....Pi
Beery, Harry R.....Gamma
Beffel, John M.....Omicron
Belfield, William Thomas..Gamma
Bell, Earl .....Lambda
Bell, Richard Phillips.....Sigma
Bell, Stuart J.....Alpha
Bellinger, Frank Earle.....Eta
Bellis, G. Lawrence.....Epsilon
Beltran, Basil R.....Lambda
Bender, A. J.....Gamma
Bennett, Charles L.....Beta
Bennett, E. L.....Mu
Bennett, Newman Hall.....Chi
Bennett, Wm. C. .....Omicron
Benninghoff, D. R.....Pi
Benson, Harry W.....Iota
Benson, John H.....Beta
Bentley, Harvey C.....Gamma
Bernatz, Clarence Frank.....Rho
Berry, Jos. T.....Zeta
Berquist, William G.....Iota
Beyer, L. J...Alpha Omega Delta
Beyer, Wm. F.....Zeta
Bibb, James Lewis.....Sigma
Bickel, Edwin F.....Lambda
Bicknell, George H.....Iota
Biebesheimer, Geo. Allen.....Mu
Bierbower, Harry C.....Eta
Bigelow, Fred C.....Gamma
Billings, Elton Pope.....Zeta
Bilstad, Gunerius E.....Alpha
Biorn, N. A.....Theta Tau

Birminghoff, R .....Pi
Bishop, Parker S.....Epsilon
Bissell, W. W.....Gamma
Black, Arthur D.....Alpha
Black, B. A.....Chi
Black, Fred W.....Lambda
Black, James H.....Pi
Black, Stanley P.....Delta
Blackburn, A. B.....Lambda
Blackford, John Minor.....Sigma
Blackwelder, F. C.....Beta
Blake, Francis G.....Nu
Blakely, C. L.....Mu
Blakey, Halbert Brush.....Gamma
Blanchard, Mercer .....Sigma
Blank, Henry .....Omicron
Blankenhorn, Charles E.....Zeta
Bledsoe, N. C.....Delta
Bleick, Louis C.....Eta
Bloomfield, M. B.....Gamma
Bly, Fred H.....Alpha
Bock, Otto B.....Gamma
Bodley, Geo. Houghton.....S. & S.
Bohling, Bernard Stanton...Alpha
Boiler, Wm. Fredk.....Mu
Bolinger, Hugh Z.....Iota
Bolton, Ernest Leroy.....Omicron
Bond, Earl Danford.....Nu
Bond, Geo. Samuel.....Zeta
Bond, Thomas Venable.....Sigma
Bondurant, Flint .....Alpha
Bonn, L. E.....Alpha
Boodle, J. C.....Alpha
Booker, Lewis .....Sigma
Boon, Harry Kraylor.....Pi
Boonstra, Richard F.....Zeta
Booth, Frederick A.....Epsilon
Booth, Herbert Radcliff....Gamma
Borghoff, J. F.....Eta
Borglum, Francis L.....Eta
Boston, L. Napoleon.....Lambda
Bottsford, Wesley Lee.....Zeta
Bowen, John Thomas.....Phi
Bower, Albert James.....Zeta
Bowman, G. W.....Pi
Boyd, Geo. M.....Lambda
Boyd, J. A.....Chi
Boyden, A. B.....Gamma
Boyer, C. F.....Pi
Brackney, Herman J.....Mu
Bradley, Chas. H.....Theta Tau
Bradley, Hubbard N.....Zeta
Brady, Emory J.....Epsilon
Brandt, Ed. L.....Epsilon
Brallier, James P.....Lambda
Bramhall, R. N.....Alpha
Brasset, Albert .....Theta Tau
Brawley, Frank E.....Beta
Brawley, Marion Porter....Sigma
Bray, R. E. T.....Eta
Brayton, F. A.....Pi
Brayton, Nelson Dewey.....Pi
Brennecke, Herman A.....Gamma
Brent, Charles Scott.....Sigma
Brereton, Hugh Albert.....Alpha
Brett, John Henry.....Kappa
Brewer, Fitch..Alpha Omega Delta
Brickwede, J. S.....Kappa
Bridge, Norman .....Delta
Bridges, Wilson O.....Iota
Brimmer, Archie E.....Theta Tau
Brislen, Andrew J.....Alpha
Britten, Arthur T.....Gamma
Brittingham, E. Lee.....Lambda
Broadhurst, Wm. Shuler.....Chi
Broderick, David Edward..Gamma
Brodnax, J. W.....Upsilon
Bronson, Walter T.....Alpha
Brook, Jeffery J.....Omicron
Brophy, T. W.....Gamma
Brothers, William Wesley.....Mu
Brower, A. Blaine.....Zeta
Brower, Daniel R. Jr.....Gamma
Brower, Daniel R. Sr.....Gamma
Brown, Edward A.....Pi
Brown, Ed. Bennett.....Omicron
Brown, Edward I.....Theta Tau
Brown, Edward M.....Alpha
Brown, Francis Henry.....Delta
Brown, G. Elgie.....Zeta
Brown, H. T....Alpha Omega Delta
Brown, Harry .....Mu
Brown, Herman Duane....Epsilon
Brown, H. M.....Alpha
Brown, Rexwald .....Alpha
Brown, T. Floyd.....Delta

Brown, Walter S.....Alpha
Browning, George S.....Beta
Brownson, Jason Daniel....Alpha
Bruce, Jay D.....Epsilon
Brucker, Matthew W.....Omicron
Brumbach, Arthur H.....Beta
Bruner, J. E.....Gamma
Brunner, A. E.....Gamma
Brush, E. L.....Iota
Brusted, Alex. C. G.....Theta Tau
Bry, Edwin M.....S. & S.
Bryant, D. C.....Eta
Bryant, H. E.....Gamma
Bryant, Jesse R.....Gamma
Bryon, R. L.....Delta
Buchanan, Richard C.....Epsilon
Bucher, Walter M.....Kappa
Buckley, Frederick Watson..Alpha
Buckley, P. H. Alpha Omega Delta
Bucknell, B. S.....Lambda
Budd, Harold .....Kappa
Budde, Otto .....Alpha
Buffum, William Potter.....Nu
Buford, Basil Duke.....Alpha
Bullen, Frank W.....Gamma
Bunch, George Henry.....Zeta
Bundy, Herman W.....Beta
Buol, George .....Iota
Burchard, Harry D.....Eta
Buckhardt, Louis .....Pi
Burge, Albertus J.....Mu
Burger, L. L..Alpha Omega Delta
Burgess, G. Hindman.....Lambda
Burke, Ed. John Norfolk....Sigma
Burkett, John Wesley.....Chi
Burkett, Robert Smith.....Psi
Burkholder, C. A.....Gamma
Burnham, Arthur Fletcher.Epsilon
Burns, Hiram D.....Iota
Burns, Stillwell C.....Lambda
Burrell, Henry Leslie.....Eta
Burrell, Herbert Leslie.....Nu
Burroughs, Paul R.....Mu
Burroughs, Wallace McM...Alpha
Burroughs, Wallace M.....Beta
Burt, Russell R.....Gamma
Burton, Oscar A.....Gamma
Burwell, Howard B.....Rho
Bushman, Louis B.....Et
Bushnell, Wm. Francis.....M
Bushong, P. W.....Ch
Bushman, Louis B.....Et
Butler, George F.....Bet
Butteruff, C.....Theta Ta
Buttner, Jacques Louis....S. & S
Butzow, Theo Fred.....Gamm
Byrant, Clarence Edmund.....N
Byrne, John G.....Alph
Byrne, Thos. J.....Lambd
Byrnes, William J.....Theta Ta

## C

Cabaniss, William Harvey..Sigm
Cahen, E. .....Delt
Cahill, Geo. F.....S. & S
Cameron, Donald.....Zet
Cameron, D. W.....Ch
Campbell, James .....Epsilo
Campbell, M. S.....Et
Campbell, R. C.....Lambd
Canfield, Roy Bishop.....Zet
Cannon, Walter Bradford.....Nu
Canter, Charles Dewey....Gamm
Capell, Clarence S.....Et
Caplinger, Theophilus P.....P
Carlson, Swan.....Theta Ta
Carmack, John Walter.....P
Carpenter, Glenn B.....Zet
Carr, Arthur Wyman.....Nu
Carr, Herbert S.....Epsilo
Carrier, Albert E.....Epsilo
Carrier, S. S.....Ch
Carriel, Howard Turner.....Alph
Carskadden, Henry A.....Ph
Carson, D. A.....Et
Carson, V. H.....Upsilo
Carter, W. N.....Delt
Cartwright, Geo. Arthur.....Ch
Cary, Walter .....Kapp
Casey, Clyde L.....Alph
Cassidy, W. W.....Bet
Cavano, Wm. Michael.....Alph
Cave, Wm. Arthur.....Ch
Chalker, Roy E.....Rh
Chamberlain, Ben H.....Mu
Chamberlain, Louis Henry.Epsilo

Chamberlain, Webb P.....Kappa
Chamberlin, S. W.....Lambda
Chambers, Oliver .....Iota
Chance, Jenner P.....Theta Tau
Chandler, Harold Becker.....Nu
Chandler, Swithin .....Phi
Chapin, G. S.....Gamma
Chapman, Jos. B.....Epsilon
Chapman, Theodore L....Epsilon
Charlesworth, Irving E....Lambda
Chase Chas. Summer.....Mu
Chase, Raymond E.....Delta
Cheatham, Thos. Alfred...Upsilon
Cheatman, Thomas H.....Rho
Cheney Franklin S.....Beta
Chichester J. G.....Alpha
Child, Chas. Gardener, Jr....S. & S.
Childs, Hal A.....Gamma
Chisholm, Geo. Wallace....Epsilon
Christian, Henry A.....Nu
Christianson, Walter....Theta Tau
Christie, Burton W.....Iota
Christie, J. Priston.....Pi
Christie, William H.....Iota
Christman, Earl O.....Lambda
Christy, C. D.....Kappa
Christy, Edgar .....Iota
Church, Albert Ambler.....Zeta
Churchill, Frank S.....Gamma
Churchill, James Forrest...Gamma
Claggett, Arthur Neville.....Beta
Clapp, F. R.....Gamma
Clark, De Witt S.....Nu
Clark, Fred .....Beta
Clark, Geo. E.....Epsilon
Clark, Harold Edward.....Zeta
Clark, John E.....Epsilon
Clark, J. Jay...Alpha Omega Delta
Clark, P. E.....Pi
Clark, Robert .....Kappa
Clarke, Harry Payne.....Beta
Clayberg, G. M .....Gamma
Cleaveland, Sherril A.....Kappa
Clements, Floyd Wayne....Epsilon
Clements, M .....Gamma
Cleverdon, Ernest .....Zeta
Clifford, A. B.....Zeta
Clift, Myron Wm.....Zeta
Cline, C. M.....Mu
Clutter, T. J.....Gamma
Clyne, Meade .....Alpha
Cobb, Edwin .....Mu
Cobb, R. G.....Alpha
Cochrane, Robert Carlyle.....Nu
Coe, Herbert Everett.....Zeta
Coe, M. A.....Eta
Coffey, Titian J.....Delta
Cohee, H. R.....Eta
Colberg, P. A.....Lambda
Cole, Albert Maynard ..... ....Pi
Cole, E. Harold.....Alpha
Colegrave, P. C.....Mu
Coleman, Austin H.....Rho
Coleman, Harrison A.....Kappa
Coleman, R. C.....Mu
Colley Frederick Amosa.....Nu
Collings, Thomas James.....Pi
Collins, A. N.....Epsilon
Collins, G. R...Alpha Omega Delta
Collins, Joseph F.....Mu
Collins, Jos. D.....Kappa
Collins, Lorin C.....Alpha
Collins, Norman G.....Beta
Collins, Ward Eugene.....Zeta
Comee, Wm. Clyde.....Beta
Compton, C. B.....Pi
Comstock, Roswell W.....Epsilon
Conant, Carrol C.....Epsilon
Condon, A. P.....Eta
Condran, J. J.....Lambda
Conlan, Peter T.....Eta
Conley, Willard Thomas.....Alpha
Conneffe, J. F.....Lambda
Connelly, Emory Hale.....Upsilon
Conroy, Chas. Larkin.....Beta
Cook, J. F. D.....Beta
Cook, Richard Lloyd.....Sigma
Cooley, R. L...Alpha Omega Delta
Cooling, William A.....Gamma
Cooper, A. H.....Iota
Cooper, Harry L.....Zeta
Copp, Albert E.....Epsilon
Corcoran, Albert L.....Alpha
Corlett, Chris E.....Kappa
Corrine, Richard Warren.....Psi
Corwin, Arthur M.....Gamma

Corwin, Richard W.....Psi
Cory, Ed. V.....Alpha
Cote, A. Henry.....Epsilon
Cotton, Alfred Cleveland...Gamma
Cotton, Mendell .....Alpha
Council, Walter Wooton....Sigma
Coughlan, James.....S. & S.
Coulter, Frank E.....Eta
Coulter, M. G.....Eta
Coulthard, G. H.....Mu
Coventry, William Albertus...Zeta
Covey, George Washington....Iota
Cowley, Robert H.....Kappa
Cox, James Earl.....Gamma
Cox, Harry Otley.....Eta
Cox, Lunsford Eliga.....Pi
Cox, Milo Ward.....Phi
Cox, Robert M.....Theta Tau
Cox, Wm. S.....Upsilon
Coyle, J. P.....Alpha Omega Delta
Coynes, A. J.....Lambda
Cracraft, Leech Key.....Sigma
Crafts, Leo M.....Theta Tau
Craig, D. Willard.....Alpha
Craig, John Martin.....Zeta
Craig, Robert Wallace.....Gamma
Crail, Franklin Harold....Omicron
Crail, Franklin Harold.....Alpha
Cramer, Lloyd .....Eta
Cramond, J. E.....Theta Tau
Cramp, Arthur J.....Omicron
Crary, Archie West.....Mu
Crawford, E. F. W.....Epsilon
Crawford, J. Slater.....Chi
Crawford, Paul H.....Chi
Carthous, Alford Herman.Omicron
Crenshaw, John Lewis.....Sigma
Cribbons, Fred A.....Rho
Cring, G. U.....Zeta
Criss, N. L.....Eta
Critchfield, Ralph J.....Theta Tau
Critchfield, Ray.....Theta Tau
Crockett, Walter W.....Alpha
Croftan, Alfred Careno.....Beta
Crofutt, Ed. Francis.....S. & S.
Crocker, Frederick S.....Gamma
Crockett, Franklin Smith.....Pi
Croninger, Fred Lewis.....Epsilon
Crosby, Earle B.....Theta Tau
Crowe, Harry M.....Upsilon
Crowley, Forrest Glen.....S. & S.
Crowley, William S.....Alpha
Crum, Frederick Earl.....Pi
Crume, George Philip...Theta Tau
Crummer, Benj. F.....Eta
Culbertson, Neal Walter...Gamma
Culp, Frank E.....Beta
Cummings, H. T.....Beta
Cunningham, J. M.....Pi
Cunningham, M. A.....Eta
Cunningham, Wm. F.....S. & S.
Cupler, Ralph C.....Beta
Curll, Clyde L.....Chi
Curran, Thomas Bentley...Gamma
Curtis, J. H.....Beta
Curtis, Roswell G.....Alpha
Cushman, M. Lawrence.....Zeta
Custer, Andrew T.....Pi
Cutler, E. Carr.....Nu
Cutler, George David.....Nu
Cutter, Irving S.....Iota
Czarra, Conrad .....Beta

## D

Dabney, William Cecil.....Sigma
Daniels, Lewis Jefferson...Gamma
Daily, John Paul.....Omicron
Daland, Judson .....Lambda
Dale, H. L.....Gamma
Dalton, George H.....S. & S.
Daly, John Ed.....Lambda
Dane, Charles Murphy.....Nu
Darland, Fred L.....Mu
Darling, Frank E.....Omicron
Darling, Wm. Sylvester...Omicron
Darmer, George A.....Gamma
Davis, Alfred John.....Omicron
Davis, Arthur E.....Lambda
Davis, Byron B.....Iota
Davis, E. T.....Rho
Davis, Homer J.....Gamma
Davis, James H.....Alpha
Davis, L. J.....Lambda
Davis, Merle C.....Kappa
Davis, Merrill S.....Pi
Davis, Phillip A.....Psi

Davis, W. W.....Eta
Davison, Peter C.....Theta Tau
Davisson, C. V.....Pi
Davlin, Chas. Alfred.....Omicron
Davlin, Chas. Alfred.....Lambda
Dawson, Archie West.....Kappa
Deal, Don W.....Alpha
Deal, John F.....Alpha
Dean, Joseph Jr.....Beta
Dean, Reuben G.....Epsilon
Deckard, Park A.....Lambda
Deckard, Percy Ed.....Lambda
Decker, E. R.....Lambda
Decker, R. R.....Lambda
Deertz, Julius J.....Theta Tau
De Forest, Calvert Martin..S. & S.
Delahanty, Edward .....Psi
Delaney, F. J.....Eta
Dalanney, Emil L.....Eta
Delehanty Edward .....Psi
Dellenbaugh, Albert G.....Epsilon
Den, Bleyker Walter .....Zeta
Dennis, George J.....Alpha
Denven, Ralph Waite.....Nu
DeMuth, William H.....Kappa
Depping, Chas. W.....S. & S.
Dermody, L. A.....Eta
De Tuerck, John K.....Lambda
Deitsch, John F. A.....Alpha
Devenrex, Thomas.....Theta Tau
Devine, John A.....Mu
Dermody Leo A.....Eta
Dewey Herman Russell.....Zeta
Dezendorf, W. S.....Delta
Diamond, John A.....Omicron
Dicker, W. W.....Gamma
Dickerman, E. F.....Gamma
Dickerson, R. C.....Pi
Dickeson, Morton P.....Lambda
Dickey, E. S.....Epsilon
Dickson, Fred C.....Pi
Diederick, V. P.....Gamma
Diehl, O. C.....Eta
Diess, Wm. C.....Epsilon
Dietrich, Henry .....Gamma
Dike, Charles E.....Beta
Dillehurst, R. B.....Gamma
Dilley, Fredericks Edwards.Kappa
Diven, George R.....Beta
Doane, J. C.....Lambda
Dodds, J. H.....Alpha
Dodds, William T. S.....Pi
Dodge, W. F.....Alpha
Dody, E. E.....Theta Tau
Dohn, A. J.....Theta Tau
Dolamore, Joseph F.....Gamma
Dolley, Gilman C.....Lambda
Donald, William M.....Epsilon
Dondanville, M. S.....Gamma
Donelson, Martin .....Sigma
Donovan, Joseph P.....Beta
Donovan, J. P.....Gamma
Domer, Walter A.....Beta
Doran, Charles W.....Theta Tau
Doran, George M.....Theta Tau
Dorsey Francis Oswald.....Pi
Dougherty, Thos. B.....Upsilon
Douglass, J. H.....Epsilon
Douglass, Walter L.....Eta
Dovell, Early B.....Upsilon
Downer, Earl B.....Epsilon
Downs, Alfred J.....Delta
Doyle, C. E.....Epsilon
Drake, Geo. H.....Epsilon
Drew, C. W.....Theta Tau
Dreisbach, Norman.....Theta Tau
Driessel, Sylvester J.....Omicron
Druckenmiller, S. F.....Lambda
Dryer, Chas. .....Pi
DuBois, Walter Lynn.....Alpha
Dudley, Homer D.....Alpha
Dudley, Stowell Barnard.....Zeta
Dugdale, Allison H.....Iota
Dulton, Benj. B.....Upsilon
Duncan, J. T....Alpha Omega Delta
Duncan, R. D.....Delta
Duncan, J. W.....Eta
Duncan, Samuel Omar.....Gamma
Dunkle, John Melville.....Epsilon
Dunn, Arthur D.....Eta
Dunn, John W.....Upsilon
Dunn, William Thomas.....Phi
Dunn, William Wilcox.....Upsilon
Dunning, Lehman H.....Pi
Dunning, Lehman H. Jr.....Pi
Dunshee, A. V.....Beta

Duntley, Geo. Silas.....Alpha
Durley, Benj. Howard.....Gamma
Durner, Urban .....Omicron
Duryea, C. F.....Delta
Dwan, Leo Garnet.....Alpha
Dwight, F. A.....Beta
Dwyer, Frank P.....Rho
Dwyer, Robt. .....Pi
Dwyer, T. James.....Eta
Dyche, George B.....Alpha
Dyk, Libby Tennis.....Mu

E

Eakin, Alle N. C.....Alpha
Eaton, Arthur T.....Lambda
Eaton, Roy R.....Beta
Eaton, Daniel Holton.....Zeta
Earle, Edwin G.....Beta
Earle, James Richard.....Gamma
Eastman, Antice Ford.....Zeta
Eastman, Joseph R.....Pi
Eastman, Thomas B.....Pi
Eber, Albert H.....Epsilon
Eberly, Karl C.....Zeta
Eberwein, John H.....Pi
Echols, Chester Madison...Gamma
Ecker, C. S.....Epsilon
Eckles, Beverly W.....Upsilon
Eckley, William T.....Beta
Eckman, John Wesley.....Beta
Eddy, I. H.....Beta
Edgar, Amy Ballinger.....Psi
Edgar, Joseph Calvin.....Epsilon
Edgcomb, John Harold.....Beta
Edgerly, Edward Tyler.....Alpha
Edmison, William C.....Epsilon
Edmunson, Oscar B.....Beta
Edwards, James Archibald.....Iota
Edwards, John M.....Beta
Edwards, Martin Russ.....Nu
Edwards, S. F.....Zeta
Egan, John H.....Lambda
Egbert, R. H.....Pi
Egbert, Seneca.....Lambda
Eggert, F. C.....Alpha
Eglee, Edward Percy..... ...Psi
Ehrenfried, Albert .....Nu
Eicher, C. G.....Epsilon
Eignus, Chester A.....Gamma
Eikenberry, C. F.....Gamma
Ekstrom, E. .....Gamma
Ekstrom, John E.....Gamma
Elder, Chas. S.....Psi
Ellegood, Robt. E.....Rho
Elliott, Calvin Hayes.....Lambda
Elliott, Carroll C.....Delta
Elliott, James A.....Epsilon
Elliott, Ralph W.....Kappa
Ellis, Pane H.....Eta
Ellis, W. P.....Kappa
Elmes, Frank Atwater.....S. & S.
Ellyson, Chas. Wright.....Mu
Ely, Renel I. A..... .....Rho
Emmerling, Karl A.....Alpha
Emmons, Calver L.....Delta
English, Edward G.....Beta
Enfield, J. S.....Beta
English, Richard Matthew...S. &S.
Epplen, Fred .....Gamma
Ericson, Chas. E.....Beta
Erney, E. H.....Lambda
Erskine, Earl B.....Iota
Esch, G. H.....Pi
Eshelman, P. H.....Lambda
Estabrook, Bert N.....Epsilon
Evans, Alex. Rae.....Lambda
Evans, Edward Everett....Epsilon
Evans, Curtis Alban.....Omicron
Everett, Harry H.....Alpha
Everett, Milton H.....Eta
Everett, Oliver W.....Eta
Eversole, George Edwin.....Nu
Eyster, J. A. E.....Sigma

F

Fahrner, Walter J.....Alpha
Fairall, Herbert S. Jr.....Mu
Falls, F. H.....Gamma
Fanning, Frank D.....Beta
Fantus, Bernard .....Beta
Farnham, Lucius A.....Zeta
Farnsworth, Earle Edwin.....Nu
Farrell, Henry .....Eta
Farrell, Newton H.....Eta
Farwell, Frank P.....Rho
Favill, John .....Nu

Faville, Mark Roy.....Sigma
Fawcett, Chas. Emerson.....Chi
Fehr, Henry .....Gamma
Fellows, Alfred .....Alpha
Felts, Harry Bennett.....Gamma
Ferer, Chas. K..... .....Lambda
Ferguson, Alexander Hugh...Beta
Ferguson, Charles Eugene.....Pi
Ferguson, Luther M.....Nu
Ferguson, Robt. Thrift.....Upsilon
Ferguson, Thomas Reed.....Rho
Ferry, F. C.....Delta
Ferry, H. W.....Beta
Field, Julian .....Rho
Fiedler, Otho Augustus...Omicron
Fifield, George W.....Alpha
Filz, Erwin Otto.....Omicron
Filz, Frank J.....Delta
Finady, Wm. A.....Lambda
Finney, Walter .....Zeta
Fischer, Valentine Benj.....Psi
Fischer, Ford Alfred.....Gamma
Fischer, Henry .....Lambda
Fitch, Francis Marion.....Pi
Fitch, James Grimes.....Zeta
Fitzgerald, Francis Ed.....Eta
Fitzgibbon, Thos. .....Omicron
Fjelstadt, C. A.....Gamma
Flamm, Willis Harland.....Eta
Flansburg, H. E.....Gamma
Fleming, Ernest W.....Delta
Fleming, Thos. N.....Eta
Flemming, Harry G.....Pi
Fletcher, Chas. .....Eta
Fletcher, Marcus S.....Beta
Fletcher, W. R.....Beta
Flinn, Chas. .....S. & S.
Flogler, Charles Stewart.....Phi
Flothow, Max W.....Eta
Flynn, Charles Watts Jr.....Phi
Flynn, John F.....Kappa
Flynn, John F.....Eta
Focer, L. R.....Chi
Fogarty, Ralph Wm.....S. & S.
Foley, Edward A.....Alpha
Fonger, James M.....Theta Tau
Fontaine, Eugene .....Epsilon
Foote, James S.....Eta
Ford, Edward P.....Alpha
Ford, Ernest J.....Beta
Ford, Michael Joseph Jr.....Eta
Forline, Hamilton .....Alpha
Fossler, John J.....Iota
Foster, Dean .....S. & S.
Foster, E. Wendell.....Eta
Foster, John M.....Psi
Foster, R. H.....Eta
Fouser, Chester W.....Alpha
Fowler, R. G...Alpha Omega Delta
Fox, Charles Marvin.....Alpha
Fox, L. Webster.....Lambda
Frace, Guy Henry.....Epsilon
Frank, Ira B.....Beta
Frank, Mortimer .....Beta
Fraunfelter, Claire E.....Gamma
Fravel, Roy C.....Upsilon
French, Chas. E.....Delta
French, Royal F.....Mu
Freyman, Ira E.....Lambda
Fricke, Albert Adolph.....Iota
Friedberg, Stanton A.....Gamma
Fries, Irwin A.....Rho
Fritz, L. F.....Mu
Froelich, John A.....Omicron
Froggatt, W. E. L.....Epsilon
Frost, Ellis M.....Chi
Fry, John L.....Alpha
Fuerstonau, Louis A... ....Alpha
Fuller, John A. Jr.....Iota
Fulner, Joseph Cleveland.....Rho
Fulton, L. C.....Chi
Funke, John .....Rho
Furr, J. Marvin.....Gamma
Fuson, Amandus N.....Beta

## G

Gaddie, Leo R.....Kappa
Gaertner, Leo P.....Eta
Gailey, Watson W. Jr.....Beta
Gainey, John H.....Eta
Galland, William H.....Alpha
Gallant, Ben T.....Omicron
Galligan, John J.....Eta
Galloway, Thomas C.....Gamma
Galvin, Max R.....Rho
Gans, Charles Gore.....Chi

Gansel, C. A.....Beta
Garcelon, Harry ..... .....Delta
Gardener, Roy.....Theta Tau
Gardner, Edwin Daniels.....Nu
Garm, Roy Henry.....Zeta
Garret, Chas. R.....Rho
Garretson, W. T.....Mu
Garton, Albert F.....Lambda
Garvin, Thomas Martin.....Mu
Gault, George Alex.....Omicron
Gauss, Charles B.....Zeta
Geesarman, E. S. B.....Eta
Gehrman, Adolph .....Beta
Geisinger, Jos. J.....Upsilon
Gelz, John J..... Theta Tau
Gerety, Wm. Francis.....Beta
Ghostley, Fred .....Theta Tau
Ghostly, George F. G....Theta Tau
Gibbons, Charles K.....Alpha
Gibson, A. R..Alpha Omega Delta
Gibson, Harold K.....Alpha
Gibson, John S. Jr.....Upsilon
Gibson, William Curtis.....Phi
Giese, Chas. O.....Mu
Gifford, Hanson Sidney.....Pi
Gilbert, Edwin Carpenter...S. & S.
Gilbert, Newell Clark.....Alpha
Gill, Albert H.....Kappa
Gill, James C..... Gamma
Gill, John R.....Theta Tau
Gill, Wm. Wallace.....Upsilon
Gillmore, R. T.....Alpha
Gilmore, Winfield S.....Alpha
Ginter, Jas. E.....Lambda
Gipe, W. W.....Pi
Givens, Walter S.....Pi
Glase, Robert Lincoln.....Mu
Gleason, Charles M.....Gamma
Gleason, Wm. T.....Gamma
Glen, William.....Theta Tau
Goar, E. L.....Gamma
Goebel, A. W.....Alpha
Golden, Henry G.....Kappa
Gooder, W. V.....Alpha
Goodkind, Maurice L.....Beta
Goodnough, John Harland.....Iota
Gordon, Wm. H.....Gamma
Gorrill, John Franklin.....Phi
Gosslie, Gilbert Leslie..Theta Tau
Gould, Chas. W.....Gamma
Gould, Jordan Frank.....Gamma
Gould, Lyman Keith.....Gamma
Gourley, Fred L.....Beta
Grable,, H. G.....Beta
Grace, J. B.....Eta
Grace, Ralph S.....Beta
Gradle, Harry S.....Gamma
Gradle, Henry .....Alpha
Graham, D. W.....Gamma
Graham, Henry James.....Epsilon
Graham, J. H.....Theta Tau
Granelli, Michael S.....Rho
Grant, Chas. S.....Mu
Grant, Henry Colles.....Sigma
Graves, William P.....Nu
Gray, E. P.....Chi
Gray, Herbert W.....Alpha
Gray, John F.....Mu
Green, Burt Francis.....Zeta
Green, C. D.....Pi
Green, George W.....Zeta
Green, William M.....Eta
Greene, George Spalding...Epsilon
Greenshields, Robert McH.Epsilon
Greice, W. B.....Kappa
Griffith, John Charles.....Gamma
Griffiths, John P.....Lambda
Grimm, Claudie .....Rho
Grimmesson, Karl C....Theta Tau
Grinnell, F. B.....Nu
Grinnell, Wendell B.....Beta
Gronvold, Frederick O..Theta Tau
Gross, Arthur H. D.....Chi
Ground, Holland Todd....Omicron
Grout, B. C.....Beta
Gruber, Thomas K.....Kappa
Grulee, Clifford G.....Alpha
Guedel, Arthur Ernest.....Pi
Guedtner, Charles P.....Gamma
Guldner, Ludwig F.....Mu
Gunther, O. .....Gamma
Gunther, Theodore J.....Gamma
Gutelius, Benj. Stuart.....Zeta

## H

Habhagger, Charles J.....Gamma
Hackett, L. M...Alpha Omega Delta

*Grand Councilors, Past and Present*

| | | |
|---|---|---|
| C. M. Echols | C. R. Lockwood | E. W. Miller |
| J. F. Churchill | D. R. Brower | R. A. Krost |

Hagen, C. Marcus.....Epsilon
Hagerty, Thomas W.....Alpha
Hain, Ira J.....Lambda
Halgren, John A.....Theta Tau
Hall, Ed. .....Delta
Hall, George W.....Gamma
Hall, J. H.....Delta
Hall, Stacy B.....Iota
Halstead, A. E.....Alpha
Halverson, E. B.....Alpha
Hamaker, Edward M.....Lambda
Hamaker, Charles T.....Lambda
Hamaker, Charles T.....Zeta
Hamill, Robt. Anderson.....Iota
Hamilton, H. P.....Eta
Hamilton, John B.....Gamma
Hamilton, L. C..Alpha Omega Delta
Hammers, Jas. S.....Lambda
Hammenbeck, Clive E.....Zeta
Hammermeister, Theo...Theta Tau
Hammond, Ernest D.....Eta
Hammond, Fred S.....Lambda
Hammond, John Wilkes.....Nu
Hammond, Theron W.....Epsilon
Hance, Bert M.....Rho
Haney, Wm. P.....Gamma
Hankey, S. H.....Chi
Hanley, Harry Hamilton.....Alpha
Hanley, H. H.....Alpha
Hannick, Joseph M.....Rho
Hannock, Jos. .....Lambda
Hansel, Charles E.....Beta
Hanslohner, L. A. Count..Lambda
Hanson, David T.....Alpha
Harkin, Conreid Rex.....Mu
Harkness, Gordon F.....Mu
Harlow, William Page.....Zeta
Harman, I. C.....Beta
Harmer, Torr Wagner.....Nu
Haworth, W. A.....Pi
Harlow, Harvey Ellis.....Mu
Harpole, Winfield S.....Alpha
Harris, Chester E.....Beta
Harris, Downey Lamar.....Zeta
Harris, Geo. Arthur.....Eta
Harris, Herbert Taylor.....Eta
Harris, Joseph Earl.....Gamma
Harris, Thomas L.....Rho
Harris, W. D.....Zeta
Harris, W. J.....Upsilon
Harrison, David C.....Omicron
Harrison, Virginius W.....Upsilon
Hart, Sterling Perry.....Gamma
Hartig, Hugh.....Theta Tau
Harvey, Andrew .....Iota
Hasse, Paul H.....Kappa
Hastings, J. Frank.....Zeta
Hauberg, Geo. D.....Alpha
Hawley, F. S.....Gamma
Hawley, Joseph R.....Alpha
Hay Phillip C .....Alpha
Hayes, Francis Nathan....Epsilon
Hayman, Edward Chap.....Iota
Hays, George K.....Chi
Hays, George R.....Pi
Hays, Woodward H.....Gamma
Haythorn, Sam R.....Zeta
Heard, Corydon Ford.....Zeta
Hearst, Geo. E.....Mu
Heath, Chas. Pliny.....Nu
Heath, Robt. E.....Chi
Heaton, William D.....Iota
Heavenrich, Theodore F...Epsilon
Hecht, D'Orsay.....Alpha
Hedding, J. A.....Theta Tau
Heffelfinger H. Walter.....Iota
Heflin, Harry R.....Lambda
Heimark, Jacob H.....Theta Tau
Heine, August Leo.....Eta
Helk, H. Harvard.....Theta Tau
Heller Austin Diehl.....Lambda
Hellman, Robert Richard.....Nu
Helton, A .J.....Gamma
Helwig, Ed. C.....Pi
Hellwig, John W.....Eta
Hemenway, Lewis H.....Epsilon
Henderson, Harold B.....Rho
Henderson, John S.....Lambda
Henderson, Yandell.....S. & S.
Hendricks, Albert Ludwig..S. & S.
Henneburg..... .....Gamma
Henneger, Wm. A.....Mu
Hennessy, Felix A.....Mu
Henning, A. F.....Beta
Henninger, Chas. Henry.....Chi
Henny, William Henry.....Iota

Henry, Chas. A. Jr.....Gamma
Henry, Edwin C.....Eta
Henry, Walter O.....Eta
Hensell, R. S.....Chi
Herbert, Wm. Pinkey.....Sigma
Herideen, R. E.....Delta
Herold, Armin B.....Kappa
Herlihy, J. S...Alpha Omega Delta
Heron, Roy Carson.....Theta Tau
Herrington, L. M.....Chi
Herrity, Geo. Francis.....S. & S.
Hessert, William .....Alpha
Hethington, Arthur Mitchell.....Pi
Hetzel, Clarence C.....Mu
Hewitt, David .....Eta
Heyer, Ed. G.....Lambda
Heyer, Fred W.....Lambda
Hibshman, Harry Z.....Lambda
Hickman, C. C.....Gamma
Higgins, Gould Shelton....S. & S.
Higgs, Carlos Fred.....Epsilon
High, M. L.....Epsilon
Hildreth, George K.....Nu
Hill, Charles A.....Chi
Hill, G. S.....Epsilon
Hill, Lloyd B.....Rho
Hillis, David S.....Alpha
Hillman, Charles C.....Gamma
Hillsman, Blanton L.....Upsilon
Hilsabeck, L. C.....Eta
Hinton, Ralph I.....Beta
Hipke, G. A.....Omicron
Hirater, Isav.....S. & S.
Hixon, Robert B.....Beta
Hoeckh, J. G...Alpha Omega Delta
Hodges, Frank Lewis.....Gamma
Hodgson, William Elmer.....Phi
Hoelscher, Julius H.....Beta
Hoelscher, Julius H.....Alpha
Hoey, Rollo Howard .....Phi
Hoffman, Paul M.....Mu
Hoffman, Oscar S.....Iota
Hogan, J. V....Alpha Omega Delta
Hogav, James J.....Epsilon
Hogue, Hal Wyman.....Alpha
Holbrook, Chas. Albert.....Nu
Holcomb, Joel .....Rho
Hollenbeck, Fred D.....Gamma
Hollenbeck, Norman W...Omicron
Holliday, Geo. Arthur.....Epsilon
Holliday, Lovigia Doyle.....Pi
Hollopeter, Ralph R.....Lambda
Holmes, Benj. .....Omicron
Holmquist, Walter Sanford...Zeta
Holtz, Kenneth Jastram.....Mu
Hompes, J. J.....Iota
Hood, C. E.....Epsilon
Hook, S. W.....Pi
Hooper, Edgar Steven.....Gamma
Hoover, C. S.....Kappa
Hoover, F. B.....Alpha
Hopkins, Clarence W.....Alpha
Hoskins, Frank C.....Kappa
Horan, Michael J.....Lambda
Hornbrook, Frank W.....Zeta
Horne, Murray .....Alpha
Horner, Clyde F.....Alpha
Horton, Herbert Bradford.....Zeta
Hough, Alex Geo.....Omicron
Houghten, Lester Orlo.....Zeta
Houston, Bush .....Mu
Howard, Charles E.....Beta
Howell, Elias Burton.....Mu
Howes, Frank Miller.....Nu
Howouths, Jolice .....Phi
Hoy, Carl DaCosta.....Alpha
Hoyt, Albert S.....Delta
Hubbard, H. H.....Pi
Huber, Charles D.....Epsilon
Huber, Edward Godfrey.....Zeta
Huber, Simon A.....Eta
Huber, Wald I.....Kappa
Hudson, F. A.....Alpha
Hudson, C. S.....S. & S.
Hudson, Harry H.....Alpha
Hudson, Randolph .....Psi
Hughes, Herbert .....Gamma
Hume, J. Raymond.....Pi
Hume, Joseph Stuart.....Sigma
Humpal, Jos. J.....Eta
Humphery, Edward W. Theta Tau
Humphrey, Ira K.....Gamma
Hunk, John P.....Kappa
Hunt, Ernest A.....Beta
Hunt, Harry E.....Alpha
Hunt, Jesse E.....Kappa

Hunt, John .....S. & S.
Hunt, Robert Bates.....Nu
Hunt, Roscoe Cadwell.....Nu
Hunter, Warren Hayes....Gamma
Huntoon, Harry A.....Delta
Hursh, Robert Mc.....Lambda
Hurst, W. F.....Eta
Hurst, Wilbur .....Gamma
Hurt, Paul Thomas.....Pi
Hurty, John N.....Pi
Husk, C. E.....Beta
Husted, E. L.....Eta
Hutchinson, Charles S.....Beta
Hutchinson, E. B.....Gamma
Hutchinson, Geo. M.....Lambda
Hutchinson, Owen G.....Beta
Hutto, Omer D.....Pi
Hyde, Frederick W.....Epsilon
Hyde, John Fay.....Iota
Hydson, Cecil Seymore.....S. & S.
Hynes, Thos. Vincent.....S. & S.

## I

Ilgenfritz, F. M.....Epsilon
Impey, Chester Clarence.....Eta
Ingals, E. Fletcher.....Gamma
Ingalls, N. Wm.....Kappa
Inglson, C. A.... .....Theta Tau
Irvin, Charles Earl.....Pi
Irvine, Geo. W.....Epsilon
Irvine, Robert Steele.....Iota
Irwin, J. C.....Pi
Irwin, P. C.....Mu
Ives, Clinton H.....Alpha
Ives, Harold Augusta.....Rho
Ivins, Harry M.....Mu

## J

Jack, Cecil McKee.....Zeta
Jackson, Edward .....Psi
Jackson, J. Burt.....Gamma
Jackson, Jos. Walker.....Upsilon
Jackson, Taylor R.....Beta
Jackson, William.....Rho
Jackson, William S.....Zeta
Jacobs, Chas. M.....Alpha
Jacoby, Arnold L.....Zeta
James, Wm. .....Sigma
Jamieson, Robert Carey....Epsilon
Jampolis, Charles M.....Alpha
Jaquish, Elvin W.....Lambda
Jarratt, Robt. B.....Upsilon
Jarratt, Thos. F.....Upsilon
Jay, Frank W.....Gamma
Jefferies, Kenneth .....Pi
Jegi, H. A.....Beta
Jennings, Henry B.....Eta
Jenks, C. A.....Delta
Jerdine, John .....Rho
Jermain, Louis F.....Omicron
Jetton, Mark M.....Rho
Jewell, Alexander Garrison....Phi
Jewett, R. B.....Eta
Jobse P. H.....Omicron
John, F. D.....Gamma
Johnson, Aug. E.....Theta Tau
Johnson, A. E.....Theta Tau
Johnson, Cecil .....Alpha
Johnson, Frank Deward.....Alpha
Johnson, Geo. E.....Lambda
Johnson, George W.....Beta
Johnson, Henry Albert.....Eta
Johnson, J. Henry.....Epsilon
Johnson, Julius J.....Theta Tau
Johnson, L. A.....Eta
Johnson, Milbank.....Alpha
Johnson, Thos. Ben Jr.....Lambda
Johnson, W. B.....Alpha
Johnston, J. Dalton.....Lambda
Johnston, Merlin C.....Gamma
Johnston, W. H.....Mu
Johnstone, Norman A.....Beta
Joistad, Arthur H.....Theta Tau
Joldersma, Rudolph D.....Zeta
Jonas, August F.....Iota
Jones, Arthur C.....Zeta
Jones, Alfred Powers.....Sigma
Jones, Carlye R.....Eta
Jones, Charles Rutgar.....Alpha
Jones, Ed. W.....Alpha
Jones, Griffith M.....Theta Tau
Jones, Harold E.....Alpha
Jones, H. L.....Chi
Jones, James Franklin.....Iota
Jones, John Porter.....Sigma
Jones, R. B.....Pi

Jones, Thomas Edward.....Sigma
Jones, William Lafon.....Zeta
Jones, W. Monroe.....Eta
Jones, Wm. Wiley.....Psi
Jones, William G.....Rho
Joyce, William M.....Epsilon
Judah, J. Stillson.....Pi
Judd, Albert Floyd.....Chi
Judge, Thomas A.....Omicron

## K

Kabbe, O. Anson.....Theta Tau
Kahala, Arthur A.....Theta Tau
Kahn, Harry .....Alpha
Kappleman, Fred W.....Omicron
Karcher, Wm. L.....Lambda
Karras, Ray Waldo.....Omicron
Kaster, Alfred L.....Omicron
Kaufman, B. S.....Epsilon
Kearby, D. Oscar.....Pi
Keating, Hugh F.....S. & S.
Keating, Walter F.....Lambda
Keegan, John Jay.....Iota
Keene, Thomas Victor.....Zeta
Keener, Hays H.....Zeta
Keettel, William Charles.....Eta
Kelley, Benj. William.....Zeta
Kelly, Ernest .....Eta
Kelley, Harry D.....Eta
Kelley, Lawrence E.....Alpha
Kelley, Robt. P.....Upsilon
Kemper, Robt. .....Pi
Kempf, Gustave .....Epsilon
Kennedy, Bernays .....Pi
Kennedy, Charles Stuart.....Zeta
Kennedy, Foster Harris.....Phi
Kennedy, Johnston B..... Epsilon
Kennedy, Robert L.....Epsilon
Kennedy, John Carl.....Epsilon
Kent, Louis C.....Epsilon
Kent, S. A.....Epsilon
Kepner, E. E.....Kappa
Kermott, Louis Henry..Theta Tau
Kern, M. J.....Eta
Kerr, Ellis Kirk.....Alpha
Kerr, Murdock M.....Epsilon
Kerrick, Stanley E.....Theta Tau
Kershaw, Robt. .....Alpha
Keyes, M. A...Alpha Omega Delta
Keyes, Albert B.....Gamma
Kidder, F. W. K.....Delta
Kiefer, Guy L.....Epsilon
Kieger, Edward .....Kappa
Kimball, Arthur Stevens.....Zeta
Kimball, Jno. E.....Mu
Kimberlin, Albert C.....Pi
King, Clarence Bruce.....Beta
King, Dexter D.....Iota
King, D. D.....Lambda
King, James Everett.....Epsilon
King, N. M.....Theta Tau
King, Thomas A.....Mu
King, W. C.....Kappa
Kingsbury, J. K.....Pi
Kirby, Elwood R.....Lambda
Kirby, William T.....Alpha
Kirk, James M.....Gamma
Kirschner, Carl .....Lambda
Kite, James Barbour Jr.....Sigma
Kjilland, A. A.....Theta Tau
Klebs, Theodore A. Edwin.Gamma
Klein, Arno .....Rho
Kleiner, Israel.....S. & S.
Kleinsorge, Rudolph E.....Mu
Kleutgen, Arthur C.....Alpha
Knapp, Harry Wilson,.....Epsilon
Knauf, Nicholas J.....Omicron
Keugle, F. H.....Eta
Knights, Frederick A....Theta Tau
Knights, Fred .....Alpha
Knill, Edwin Gilmore.....Epsilon
Knode, Archibald R.....Iota
Koch, Julius Arnold.....Chi
Koch, Wm. F. .....Zeta
Kolb, Fred C.....Lambda
Kollar, Joseph B.....Kappa
Koebler, Chas. Barton.....Chi
Koenig, Albert Henry.....Eta
Koerper, H. W.....Gamma
Koetter, Max J. H.....Iota
Kohberger, H. P.....Chi
Kolts, Frank X.....Gamma
Kotlar, Frank J.....Iota
Krause, Chas. S.....Mu
Krenners, W. G.....Omicron
Krewscher, Phillip H.....Alpha

Kriedt, Daniel G.....Theta Tau
Krost, Robt. A.....Alpha
Kruetzer, C. A.....Omicron
Kulp, Ray R.....Mu
Kuntz, Clarence I.....Kappa
Kurtz, Fred B.....Beta
Kyte, E. G.....Pi
Kyle, John Johnson.....Pi

## L

Lackey, Sylvester Jacob.....Chi
Lacey, Walter Maurice.....Nu
Lacy, Thomas B.....Eta
Lake, F. W.....Eta
Lally, Frank H.....
Lamb, Gerald Ervine.....Epsilon
Lambert, Chas. I.....Mu
Lancaster, J. S.....Alpha
Land, Everett A.....Upsilon
Lane, Arthur E.....Iota
Lane, Carlos D.....Pi
Lane, Guy Clarence.....Nu
Lane, Peter H.....Lambda
Lang, John Mills.....Gamma
Lang, George Herman .....Sigma
Langdon, J Frederick.....Eta
Langford, Theron Sparhawk..Zeta
Lanigan, Tom L.....Pi
La Place, Ernest .....Lambda
Laquna, Tennis X. W.....Upsilon
Larned, Frederick J.....Zeta
Larson, B. H.....Epsilon
Larson, C. L.....Theta Tau
Larson, Martin.....Theta Tau
Latane, Henry Augustine...Sigma
Latchem, R. L.....Gamma
Latchford, Oiven L. .....Lambda
Lathrop, J. Morris.....Delta
Laughbaum, Malcomb A....Kappa
Laughlin, Joseph Wilson,.....Iota
Laughlin, Zack .....Pi
Law, Walter Guy.....Gamma
Lawler, C. A...Alpha Omega Delta
Lawrence, Wm. C. .....Epsilon
Layman, Daniel .....Pi
Leake, James Payton.....Nu
Leary, W. J.....Eta
Leas, John A.....Pi
Leavenworth, William Cecil.S. & S.
LeCount, E Raymond.....Gamma
Lee, Daniel Francis.....Iota
Lee, John W.....Theta Tau
Lee, Solomon S.....Zeta
Leeming, John.....Alpha
Lehman, John Raymond.....Phi
Leith, Geo. G.....Mu
Leland, Muret N.....Beta
Leland, M. N.....Theta Tau
Lemere, Henry B.....Iota
Lenfesty, J. Percival.....Epsilon
Leonard, Clarence Henri...Epsilon
Leonard, Charles B.....Epsilon
Leonard, Edward De Witt.....Nu
Lerche, William .....Beta
Levin, H. L....Alpha Omega Delta
Levings, H. Hamilton.....Omicron
Levy, Henry Lewis.....S. & S.
Lewis, Geo. H.....Zeta
Lewis, Henry F.....Gamma
Lewis, Henry T.....
Lewis, James L.....Alpha
Lewis, S. T.....Alpha
Leydic, Cyrus Clarke.....Rho
Lid, Torstein .....Beta
Lindsey L. L.....Delta
Linger Earl Albert.....Iota
Link, Goethe .....Pi
Linnell, B. McPherson.....Gamma
Linquest, Adolph B. .....Iota
Lister Geo. Fenton.....Epsilon
Litchfield, J F.....Theta Tau
Little, Thomas Coe.....Eta
Lockhart, Carl W.....Beta
Lockwood, C. H.....Gamma
Lockwood, Charles Richard...Beta
Loechner, William Henry....Iota
Lombard, Warren Plympton...Zeta
Lommen, Clarence E...Theta Tau
Long, S. C.....Lambda
Long, W. S.....Phi
Longhead, Richard P.....Epsilon
Loovey, John Joseph Wm...Sigma
Loosbrock, John Frank.....Eta
Lord, Fred Taylor.....Nu
Lord, John Prentiss.....Eta
Loric, Alvin J.....Zeta

Losey, Clifford Sutherland..Gamma
Lotterhos, George .....Phi
Love, Francis L.....Mu
Love, Henry Jay.....Zeta
Love, O. Houghton .....Kappa
Lovell, John Gibbs.....Alpha
Lowe, Fred M.....Gamma
Lowrie, R. N.....Lambda
Lowrie, Walter J.....Lambda
Lucas, F. B. .....Beta
Luce, Ransom W.....Epsilon
Ludlow, Alfred I.....Kappa
Ludwig, Oscar .....Pi
Ludwig, O. P.....Alpha
Lull, Cabot, Jr.....Zeta
Lull, Geo. F.....Rho
Lumley Samuel Chester...Epsilon
Lundgren, Albert T.....Gamma
Lung, Bruce .....Pi
Lydston, Frank G.....Beta
Lyman, Chas. B .....Psi
Lyman, Henry Stoddard.....Iota
Lyman, Wm. Robinson.....Zeta
Lynch, Frank W.....Lambda
Lynch, Robt. James.....Alpha
Lyon, Elias Potter.....Gamma
Lyons, Treby Wm.....S. & S.

## M

MacAnsland, Andrew Roy.....Nu
MacDiarmid, Stuart B.....Eta
MacDonald, D. A.....Theta Tau
MacDonald, John W....Theta Tau
MacDonald, John Jos. .....S. & S.
MacKinzie, Alex J.....Epsilon
MacLean, H. Stuart.....Upsilon
MacMillan, James A.....Epsilon
Macartney, Charles Benson.Epsilon
Mack, Alonzo E.....Eta
Maclay Otis Hardy.....Alpha
Macomber Donald .....Nu
Maechtle, E. W.....Alpha
Madden, H. Lloyd.....Lambda
Madden, Leland Stanford..Lambda
Madison, J. D.....Omicron
Magahy, Chas. A.....Beta
Maginn, Edward F.....Beta
Maher, Thomas F.....Mu
Maiden, Sydner .....Mu
Maines, Thomas P.....Lambda
Major, William .....Beta
Manger, Chas. C.....Lambda
Manihan, J. R..Alpha Omega Delta
Mann, William A..... Alpha
Mannhardt, J George. ....Kappa
Marbury William Berry ....Sigma
Marden, Jesse Krekove.....Zeta
Marchildon, John .....Gamma
Marshall, Calvin Clifford.....Chi
Marshall, C. R.....Pi
Marshall, L. S.....Lambda
Martin, Bertram A.....Alpha
Martin, Charles J.....Rho
Martin, Daniel W.....Rho
Martin, Earl A.....Kappa
Martin, John L.....Chi
Martin, Loran M.....Gamma
Martin, Manfred R.....Beta
Martin, Paul Frederick.....Pi
Martin, R. C.....Pi
Martin, Thos. P.....Lambda
Martin, Winfred R.....Beta
Mason, Frank M.....Alpha
Mason, Fred S.....Lambda
Mason, James S.....Alpha
Mason, Stephen C.....Gamma
Masonheimer, Willard Charles.Phi
Matter, Charles M.....Alpha
Mattison, George .....Eta
Maurer, Franklin .....Alpha
Mayer, Charles F.....Eta
Mayne, William H.....Delta
McAdams, Ed. C.....Chi
McAdams, Robt. J.....Chi
McAltee, J. S.....Eta
McAuley, J. C.....Chi
McAuliff, G. .....Gamma
McBride, John .....Epsilon
McCabe, Walter W.....Alpha
McCandless, Everette Leroy...Rho
McCarben, R. E.....Rho
McCarter, R. E.....Theta Tau
McCarthy, F. G.....Pi
McCarthy, Robt. G.....Beta
McCarty, A. Arthur.....Epsilon
McCaskey, Carl Heber.....Pi

McCaskey, G. H.....Pi
McCaughey, Robt. S.....Gamma
McClintock, Jno. T.....Mu
McCormick, Hubert D.....Pi
McCormick, Olin .....Beta
McCormick, S. B.....Chi
McCowan, Thomas B.....Alpha
McCown, Percy Ed.....Pi
McCoy, Earl M.....Epsilon
McCoy, Gaylord .....Delta
McCullock, Chas. Edw. C..Upsilon
McCullock, John H.....Upsilon
McCullough, John Frank.....Chi
McCullough, Thomas .....Chi
McCune, Frederick K.....Kappa
McDermott, Bernard A.....Eta
McDermott, Bernard A.....Alpha
McDermott, B. V.....Eta
McDonald, Allen W.....Epsilon
McDonald, H. J.Alpha Omega Delta
McDonald, H. W.....Pi
McDougald, D. W.....Theta Tau
McDowell, Milton B.....Iota
McEachern, W. A.....Theta Tau
McElroy, L. .....Alpha
McEvert, Joseph G.....S. & S.
McEwan, James W.....Epsilon
McFadyen, James T.....Lambda
McFarland, F. O.....Gamma
McFarland, Joseph .....Lambda
McFayden, Daniel .....Epsilon
McGarvagh, Jos. Andrew...Epsilon
McGarvery, S. C.....Chi
McGlanghlin, James S....Epsilon
McGlinn, John A.....Lambda
McGrath, George Burgess.....Nu
McGrath, P. J.....Alpha
McGreen, Francis Augustine.S.&S.
McGregor, Archibald E....Epsilon
McGuire, Wm. John.....Rho
McGurren, C. J.....Theta Tau
McHenry, Junius H.....Gamma
McHugh, Chas. P.....Mu
McIntyre, Phillip.....Theta Tau
McKenna, Edwin J.....Lambda
McKenna, John A.....Lambda
McKenna, W. J.....Mu
McKittrick, Wm. O.....Pi
McLanthlin, Carl A.....Psi
McLean, Edwin, Philbrook.Gamma
McLean, F. C.....Gamma
McLean, Hilliard N. A.....Epsilon
McLean, N. B.....Theta Tau
McLennan, Harry E.....Epsilon
McLeod, J. A.....Omicron
McMahon, Jos. P.....Omicron
McMartin, Chas. .....Eta
McMillan, Herbert .....Epsilon
McNamara, Francis W.....Epsilon
McNath, Edwin T.....Rho
McNaughton, Geo. P.....Gamma
McNary, John Foster.....Omicron
McNaughton, Walter T.. Omicron
McNeil, Harvey G.....Delta
McNeil, Wm. J.....Epsilon
McOmber, Graham Ortell..Epsilon
McQueen, Arthur Sanford..S. & S.
Meade, C. J.....Theta Tau
Meehan, John Wm.....Eta
Meek, Grover C.....Rho
Meeker, George H.....Lambda
Megahan, C. Roy.....Chi
Mehl, Ed. H....Alpha Omega Delta
Mehl, Oscar H.....Chi
Mellby, O. F.....Theta Tau
Mellentheire, M. A.....Theta Tau
Mellish, Ernest J.....Gamma
Melster, Wm. .....Omicron
Menge, Frederick .....Alpha
Menzies, C. S.....Gamma
Menzies, Robt. C.....Gamma
Merbitz, Martin Henry.....Alpha
Mercer, Richard E.....Epsilon
Merkel, Arthur E.....Iota
Merritt, Edward A.....Iota
Merritt, Edwin Derward....Epsilon
Merritt, F. N.....Beta
Merteus, John J.....Theta Tau
Metcalf, William Francis...Epsilon
Metzen, J. A...Alpha Omega Delta
Metzger, William Aldward.Gamma
Meyer, E. L.....Theta Tau
Meyer, Raymond Carl.....Omicron
Meyers, Ed. .....Eta
Meyers, Jacob Franklin.....Mu
Michie, Henry Clay.....Sigma

Middleton, Edward D.....Mu
Miller, Albert Leonard.....Gamma
Miller, Baxter A.....Beta
Miller, Chas. H.....Alpha
Miller, Donald L.....Epsilon
Miller, Edward Nels.....Eta
Miller, Edward Howe Jr....Sigma
Miller, Ernest Wilson.....Gamma
Miller, Frank W.....Gamma
Miller, Geo. E.....Gamma
Miller, Gustav A.....Beta
Miller, Hal A.....Mu
Miller, Harry Wm.....Theta Tau
Miller, Hugh .....Theta Tau
Miller, Robt. .....Lambda
Miller, Roshier W.....Upsilon
Miller, Victor L.....Theta Tau
Miller, Wilmot Paul.....Omicron
Milliken Joshua R.....Lambda
Mills, P. H.....Theta Tau
Mills, Patrick E.....Alpha
Mills, S. R.....Chi
Mills, Wm. Woolslaer.....Chi
Millsap, Roy .....Delta
Milroy, William F.....Iota
Miner, Fred Bingham.....Epsilon
Minnich, Wm. C.....Lambda
Mitten, Arthur Allan.....S. & S.
Mitterling, Stephen .....Lambda
Mitchell, Frederick B.....Omicron
Mogridge, George .....Iota
Moir, Wm. W.....Theta Tau
Moke, Wm. Theodore.....Chi
Molony, Wm. R.....Delta
Monahan, J. A.....Theta Tau
Monoghan, William A.....Phi
Moon, A. R.....Mu
Moon, Charles F.....Iota
Mooney, Ed. Wm.....Epsilon
Moore, Alfred P.....Epsilon
Moore, C. Howard.....Lambda
Moore, Fred .....Mu
Moore, G. B.....Theta Tau
Moore, Harvey A.....Pi
Moore, Homer F.....Alpha
Moore, I. B.....Gamma
Moore, John Clyde.....Iota
Moore, Jno. James.....Lambda
Moore, Jehill T.....Theta Tau
Moore, Paul F.....Alpha
Moore, T. F.....Chi
Moore, T. V.....Eta
Moras, Edmond R.....Beta
Mordoff, C. E.....Delta
Morehouse, Frank H.....Epsilon
Morell, Chas. J.....Lambda
Morgan, Arthur C.....Lambda
Morgan, H. G.....Pi
Morgan, R. .....Kappa
Morrehead, Hugh Mc.....Lambda
Morrill, Edgar Laprey.....Eta
Morris, A. F. B.....Chi
Morris, George H.....Iota
Morris, John L.....Gamma
Morrison, Geo. A.....Iota
Morrow, Joseph Rowlette.....Rho
Morter, Clyde W.....Omicron
Morter, Ralph Earl.....Omicron
Morton, Frank R.....Beta
Morton, James A.....Upsilon
Morton, Wm. Glasspell.....Mu
Mosher, Geo. W.....Gamma
Movius, Alfred H.....Beta
Mowery, Chas. R.....Eta
Mowery, H. C.....Eta
Moynihan, Andrew F...Theta Tau
Moynihan, Tim .....Theta Tau
Mueller, Armin .....Omicron
Mullen, Raymond Wm.....Eta
Muller, F. W...Alpha Omega Delta
Mullin, Wm. V.....Mu
Mumford, James G.....Nu
Munson, Samuel E.....Alpha
Murphy, Ed. R.....Gamma
Murphy, Guy D.....Theta Tau
Murphy, J. C.....Beta
Murphy, Joseph T.....Rho
Murphy, Lew Paul..... ....Eta
Murphy, William B.....Theta Tau
Murphy, Wm. T.....Omicron
Murray, Alfred N.....Gamma
Murray, Jas. Thomas...Theta Tau
Murray, Ralph V.....Rho
Murray, Thos. E.....Rho
Murray, William K.....Alpha
Murrell, Thos. W.....Upsilon

*District Chiefs*

| | | |
|---|---|---|
| Rex Brown | R. P. Kelley | W. F. Bushnell |
| G. H. Kress | C. K. Leonard | J. H. McHerry |

Muus, P. H.....Theta Tau
Myers, Edward M.....Alpha
Myers, Fred W.....Beta
Myers, Harold B.....Kappa
Myers, R. V.....Kappa

## N

Naftzger, Jesse B.....Mu
Nagel, John S.....Beta
Nalle, Brodie C.....Sigma
Naugle, Johnson Edward.....Psi
Neff, John Henry Jr.....Sigma
Neher, Ed. Manson.....Gamma
Neilson, Charles Hugh.....Gamma
Neir, Wm. J.....Beta
Nelles, Howard W. H.....Gamma
Nelson, Edward Henry..Theta Tau
Nelson, Hugo E.....Eta
Nelson, J. Alex.....Eta
Nelson, Walter P.....Theta Tau
Nesbitt, John B.....Alpha
Neufeld, Frank .....Eta
Neuhous, Geo. E.....Psi
Neumann, Ernest V.....Eta
Newlove, John W.....Epsilon
Newell, Chas. Harold.....Eta
Newell, Frank F.....Alpha
Newell, Franklin S.....Nu
Newell, Geo. Warren.....Alpha
Newell, Willard .....Mu
Nichols, H. C.....Eta
Nicholson, Edward G...Theta Tau
Nicholson, John H.....Epsilon
Niebel, B. E.....Mu
Niles, Jerome D.....Rho
Niles, Jerome D.....Lambda
Noble, Joseph P.....Alpha
Noble, Kenneth .....Epsilon
Noble, Robert Avery.....Alpha
Noble, Thomas B.....Pi
Nobles, Bryon O.....Alpha
Nolan, M. F...Alpha Omega Alpha
Nordwall, C. O. H.....Eta
Norman, Frank.....Theta Tau
Norris, Ora L.....Epsilon
North, F. E.....Beta
Norton, F. L.....Delta
Norton, James I.....Kappa
Nowers, Walter E.....Eta
Noyes, Ira Hart.....S. &S.
Nusbaum, Jay D.....Pi
Nusbaum, P. L.....Alpha
Nye, F. T.....Omicron

## O

Oakland, Harry Gustav...Omicron
O'Brien, H. J.....Theta Tau
O'Brien, John Francis.....S. & S.
O'Brien, Wm. H.....S. & S.
O'Byrne, Charles C.....Beta
Ochs, Karl E.....Kappa
O'Connell, Geo. G.....Gamma
O'Connor, J. P.....Theta Tau
O'Dell, John H.....Epsilon
Ogg, John J.....Theta Tau
O'Hern, M. J.....Gamma
Oldain, John P.....Epsilon
Oliphant, Jacob Thomas.....Pi
Oliver, Clifford I.....Beta
Oliver, John H.....Pi
Olney, Thomas A.....Gamma
Olsen, Martin I.....Gamma
Ollson, Justus E.....Iota
O'Malley, Andrew W.....Rho
O'Malley, Martin, T.....Lambda
O'Neill, Frank W.....Beta
Ordway, Wm. H.....S. & S.
Ormsby, Oliver Samuel....Gamma
Osborn, Frank E.....Iota
Osborn, John M.....Gamma
Osborn, P. P.....Delta
Osborn, W. S.....Beta
Osmond, John D.....Kappa
Ostrander, A. J.....Theta Tau
Overlander, Chas. Leonard.....Nu
Overman, Fred Valle.....Pi
Ovitz, Ernest G.....Alpha
Owen, Arthur K.....S. & S.
Owen, Frank S.....Iota
Owens, John E.....Alpha
Oxford, Edwin J.....Eta
Oyen, Martin.....Theta Tau

## P

Packard, George Byron.....Iota
Packard, Lawrence Ralph...Alpha

Packard, Robert J.....Alpha
Packard, W. H.....Eta
Paddock, Chas. E.....Gamma
Paddock, Charles E.....Alpha
Page, Addison C.....Beta
Page, Lafayette .....Pi
Pagelson, Otto H.....Beta
Pahl, P. C. H.....Delta
Palen, Charles E.....Alpha
Pallister, L. C.....Epsilon
Palmer, Chauncy Luck.....Chi
Palmer, Don Henry.....Gamma
Palmer, William Lucius....Gamma
Palmerlee, Geo. H. Jr.....Epsilon
Pankhurst, Chas. T.....Kappa
Panter, Samuel G.....Iota
Pardoe, Edward .....Chi
Parke, E. R.....Kappa
Parker, O. S.....Alpha
Parker, Rupert M.....Alpha
Parkes, William R.....Gamma
Parmenter, Bert N.....Alpha
Partlow, E. P.....Epsilon
Partlow, Henry William....Epsilon
Pasco, James Denham.....Sigma
Patterson, B. H.....Chi
Patterson, Chas. H.....Theta Tau
Patterson, Fred Lyle.....Rho
Patterson, William E.....Beta
Patton, Ambler B.....Alpha
Patton, Harvey B.....Lambda
Patton, J. Allen.....Gamma
Patton, Joseph M.....Beta
Paul, Arthur T.....Epsilon
Paulson, Edward .....Theta Tau
Pearce, Roy S.....Kappa
Pearman, A. C.....Gamma
Peden, James Clark.....Phi
Pell, H. M.....Pi
Pellett, Thomas Lawrence.....Phi
Pemberton, Frank Arthur.....Nu
Pence, Clyde .....Beta
Peppard, David W.....Kappa
Percival, Milton F.....Lambda
Percy, Nelson M.....Gamma
Perkins, J. B.....Theta Tau
Perkins, James Locke.....S. & S.
Perrill, I .....Gamma
Peters, Glen Elmo.....Eta
Peters, Ralph M.....Theta Tau
Peterson, Anders .....Delta
Peterson, Henry Ellis.....Alpha
Peterson, L. T.....Eta
Peterson, Victor N.....Theta Tau
Petery, Arthur K.....Lambda
Petter, Reginald S.....Delta
Pettijohn, Fred Lucius.....Pi
Phalen, Jas. M. S.....Lambda
Phalen, James M.....Beta
Phelps, C. E.....Delta
Philips, A. E.....Theta Tau
Phillips, Frank .....Omicron
Phillips, Frank A.....Beta
Phillips, T. C.....Omicron
Philpott, James A.....Psi
Pinkerton, Charles Fred.....Eta
Pinto, Walter A.....Eta
Pitt, Cullen S.....Upsilon
Place, Edwin Hemphell.....Nu
Plankers, A. F.....Theta Tau
Plankers, A. F.....Eta
Platt, I. S.....Alpha Omega Delta
Plehn, John F.....Theta Tau
Plummer, Samuel C. Jr.....Alpha
Poffenberger, Joseph C.....Rho
Poley, Cyrus Watt.....Psi
Poling, James Alonzo.....Alpha
Pollard, Claude B.....Upsilon
Pollock, Geo. .....Chi
Pomeroy, L. A.....Kappa
Pontius, Paul J.....Alpha
Pool, Harry H.....Kappa
Poot, E. A.....Beta
Porter, C. S.....Gamma
Porter, Donald W.....Nu
Porter, Earl S.....Gamma
Porter, Robert Henry.....Gamma
Porter, Wm. B.....Upsilon
Porter, William Fuller.....Nu
Post, George W.....Beta
Potter, Chas. A.....Beta
Potter, Elmer Hollis.....Gamma
Potter, Geo. B.....Iota
Potter, Theo .....Pi
Potts, Herbert A.....Alpha
Potts, John Beckman.....Iota

Powell, Ward H.....Iota
Power, Lamar Matthew.....Beta
Powers, E. E...Alpha Omega Delta
Powers, Frank J..... .Alpha
Powers, Frederick Harlan.Gamma
Powers, James .....Zeta
Poynter, Charles W. Mc.....Iota
Prash, Herbert Francis....Gamma
Pratt, George King Jr.....Sigma
Preble, Robert B.....Alpha
Prendergast, D. A.....Kappa
Prendergast, James F.....Eta
Preston, Paul J.....Theta Tau
Pretts, William W.....Alpha
Prior, Leon H...Alpha Omega Delta
Probst, W. John .....Chi
Prosser, Dean Truxell.....Psi
Prudue, George C.....Alpha
Pruner, A. Caskie.....Eta
Puerner, G. W..Alpha Omega Delta

## Q

Qyle, Henry Jr.....Epsilon
Queal, E. Barbour.....Psi
Quigley, J. Earl.....Rho
Quillin, Lawrence J.....Alpha
Quinn, J. Francis.....Eta
Quinn, R. J.....Eta
Quinn, Walter .....Eta

## R

Rainey, Warren R.....Alpha
Ramaley, Louis .....Theta Tau
Ramsey, Frank P.....Beta
Ramsey, Wayne Stevenson.....Nu
Ramsey, Wm. H.....Iota
Ramspacker, Theo. F.....Lambda
Ranck, Lee Russell.....Phi
Randall, A. M.....Theta Tau
Randolph, Archibald Cary...Sigma
Rasley, H. W.....Pi
Ransom, C. C..Alpha Omega Delta
Rasor, Claire B.....Alpha
Rathrock, Arthur C.....Phi
Raymond, Rolland G.....Omicron
Reaser, B. J.....Rho
Redding, Leonard G.....Lambda
Reddy, J. J.....Lambda
Reed, Charles B.....Alpha
Reed, Paul .....Mu
Reed, Roland R.....Iota
Reeder, William G.....Gamma
Reichenback, Henry A.....Iota
Reid, William Duncan.....Nu
Reiff, Elmer Paul.....Phi
Reiley, O. H.....Iota
Reineking, Walter C.....Omicron
Reitman, Arthur .....Omicron
Repp, William A.....Epsilon
Repper, Lyell .....Mu
Reppert, P. A.....Gamma
Reutschler, L. C.....Pi
Rex, Loren E.....Eta
Reynolds, Chas. B.....Lambda
Reynolds, Ralph Leavitte.....Nu
Rhine, Samuel Bell.....Chi
Rhodes, Fred A.....Chi
Rice, Paul Frederick.....Epsilon
Rich, Chas. O'Neill.....Eta
Richards, Chas. Maynard.....Nu
Richards, Chester B.....Omicron
Richards, Dexter Newell.....Nu
Richards, Ernest A.....Lambda
Richards, Francis P.....Lambda
Richards, Joseph Lee.....Alpha
Richardson, G. George.....Pi
Rickel, Lytle Czar.....Eta
Rickenbrode, Chas. Orean.....Phi
Ridge, S. LeRoy.....Rho
Rieg, John Frederick.....Epsilon
Righter, L. L.....Lambda
Riley, Andrew W.....Eta
Riley, Augustus .....Nu
Riland, A. S.....Lambda
Riley, Bryan M.....Eta
Riley, Dan B.....Omicron
Riley, William Henry.....Gamma
Rinker, Earl .....Pi
Ritzman, Allen S.....Lambda
Rix, Rudolph .....Eta
Roach, David C.....Alpha
Roark, B. H.....Gamma
Robb, Tilman Johnson....Lambda
Roberts, Floyd J.....Theta Tau
Roberts, Marcus Claude.....Alpha
Roberts, Vernon B.....Mu
Robeson, Thomas J.....Alpha

Robinson, A. S.....Kappa
Robinson, L. F.....Pi
Robinson, Will B.....Pi
Robinson, W. F.....Gamma
Robinson, Wilton Howarth.....Chi
Robinson, W. S.....Upsilon
Rock, Andrew V.....Eta
Rockie, Eugene Watson.....Nu
Rodgers, J. L.....Delta
Roeder, Clyde Augustus....S. & S.
Rogers, Daniel W.....Alpha
Rogers, Orville Forrest.....Nu
Roler Albert H.....Alpha
Rooney Chas. Edward.....Eta
Root, Chas. Henry.....Iota
Roper Jos. L.....Upsilon
Rosencranz, H. A. L.....Delta
Rosenkrans, C. B.....Lambda
Rosenwald, J. P.....Eta
Rosenwald, J. P.....Theta Tau
Ross, Levi G.....Omicron
Ross, W. M.....Alpha Omega Delta
Ross, Wilbur .....Alpha
Rosser, Robert .....Sigma
Rote, Frank Conrad.....Chi
Rouse, William Isaac.....Rho
Rounsevell, G. A.....Theta Tau
Roussel, Albert E.....Lambda
Rowan, P. J.....Gamma
Rowan, R. R.....Delta
Rowland, Vernon C.....Kappa
Rowles, Lewis C.....Lambda
Royce, William S.....Beta
Rubendall, Clarence .....Iota
Ruder, A. C.....Alpha
Rudolph, John Francis.....Kappa
Ruhe, H. E.....Lambda
Ruhland, Geo. Clemens....Omicron
Rumer, Ed. Clarence.....Epsilon
Runkle, Herman A.....Gamma
Runyan, Herman C.....Gamma
Russell, Herman Richard.....Beta
Russell, R. E.....Mu
Russell, Thos. H.....Upsilon
Russell, Thomas H.....Rho
Ryder, Harrison R.....S. & S.

## S

Sachs, Adolph .....Eta
Sachse, William G.....Gamma
Sagerson, R. J.....Lambda
Sale, Leslie O.....Alpha
Sallander, F. W.....Mu
Samuel, Edmund Roger.....Phi
Sanborn, Manly J.....Alpha
Sandusky, Wm. .....Eta
Sangston, J. H.....Chi
Santeem Harris E.....Beta
Saunders, Roy Farra.....Rho
Saur, Paul Kurt.....Phi
Sawyer, Chas. F.....Alpha
Sayle, Robt. G.....Omicron
Schaefer, A. C..Alpha Omega Delta
Schaefer, Chas. N.....Chi
Schaefer, Frederick C.....Alpha
Schaeffer, Clarence W....Lambda
Schaeffer, John Henry.....Lambda
Schaeffer, Robert L.....Phi
Scheffler, Felix .....Eta
Schenck, Chas. P.....Mu
Schenk, E. M.....Pi
Schenk, Frank Landis.....Lambda
Schiller, Leopold .....Omicron
Schleir, Frank J.....Eta
Schmidt, Albert .....Chi
Schmidt, Henri .....Chi
Schmidt, Karl Henry.....Alpha
Schneider, Leo. Alexander....Beta
Schneider, Louis .....Lambda
Schneider, Leo L.....Rho
Schneider, W. J.....Eta
Schoen, Chas. M.....Beta
Schrack, F. M.....Chi
Schroeder, P. H.....Mu
Schroeder, Wm. E.....Alpha
Schubert, Louis Hector....Upsilon
Schuler, R. P.....Gamma
Schultz, Albert A.....Alpha
Schussler, Hugh K.....Alpha
Schussler, Otto F.....Theta Tau
Schutt, John P.....Theta Tau
Schwer, John Louis.....Psi
Schwinn, Charles .....Lambda
Schwyzwe, A. .....Theta Tau
Scinta, A. C....Alpha Omega Delta
Scroggy, J. Q. Adams.....Alpha
Scott, Harry L.....Epsilon

Scott, H. W.....Epsilon
Scott, Michael J.....Eta
Scott, R. Harry.....Epsilon
Scott, Ralph Waldo.....Iota
Scott, Russell A.....Alpha
Scott, Walter Francis.....Sigma
Scott, Walter H.....Eta
Sears, C. Edward.....Beta
Seay, Sam Cleveland.....Rho
Sebern, Richard C.....Mu
Secor, Chas. Edgar.....Omicron
Seeger, S. J.....Alpha
Sells, Wm. Arthur.....Pi
Senn, E. W.....Theta Tau
Setzler, John Bachman.....Sigma
Sensenich, Roscoe L.....Gamma
Seville, Frederick F.....Beta
Sewall, George .....Theta Tau
Seybert, Frank T.....Eta
Shackleford, Rob. B. S.....Sigma
Shanks, Nichols .....Alpha
Shanor, Chas. Kranth.....Chi
Sharp, W. S.....Alpha
Shaw, D. Lee.....Beta
Shaw, Don Lee.....Gamma
Shaw, Walter Carson.....Rho
Shaw, William Frederick...Epsilon
Sheehan, Wm. Jos.....S. & S.
Sheets, Olden G.....Epsilon
Sheldon, John R.....Rho
Sheldon, Luther Jr.....Rho
Sheldon, Russell Firth.....Nu
Shelton, R. O.....Beta
Shepherd, Browning F.....Alpha
Sheppard, Frank R.....Lambda
Shepherd, William Arthur....Beta
Sherbondy, James A.....Kappa
Sherman, R. C.....Mu
Shields, George Patrick.....Phi
Shields, J. M.....Mu
Shields, Wm. Stephen.....Lambda
Shidler, George P.....Alpha
Shimer, Will .....Pi
Shipley, Ralph I.....Kappa
Shirey, O. Merle.....Kappa
Shirk, George W.....Gamma
Shirk, Joseph H.....Epsilon
Shivers, C. H. DeTurck.....Phi
Shockey, Geo. Curtis.....Eta
Shockey, Geo. Curtis.....Iota
Shoemaker, John V.....Lambda
Shoenthal, Harry Irwin.....Rho
Short, Campbell .....Delta
Showers, W. E.....Gamma
Shreffler, Arthur .....Alpha
Shure, Joseph Rush.....Phi
Shuman, George H.....Lambda
Shurman, J. W.....Chi
Siberts, Frank L.....Mu
Sibley, Leroy H.....Beta
Sidney, J. S.....Alpha
Sidwell, Lawrence Tweedie...Iota
Sieber, Edward Leroy.....Pi
Siffer, Julius J.....Epsilon
Sifton, Harry A.....Omicron
Silvester, Willis W.....Phi
Simmis, J. S.....Gamma
Simmonds, Henry Thomas.....Phi
Simpson, Bryan R.....Iota
Simpson, James Knox.....Phi
Simpson, John D.....Theta Tau
Simpson, John Emerson.....Eta
Simrell, Herbert E.....Lambda
Singer, Earl Albert.....Iota
Singer, Harold Douglas.....Eta
Singer, Homan W.....Kappa
Sivertsen, Ivar .....Theta Tau
Skeene, Don .....Iota
Skelton, Robert .....Phi
Skinner, G. H.....Delta
Slaughter, Vinian .....Sigma
Slaymaker, Samuel Robert.Gamma
Sleeter, Ralston W.....Mu
Sleightham, Clarence H.....Beta
Sloan, Thomas Dwight.....Sigma
Sloane, John H.....Epsilon
Sloane, Leonard .....Epsilon
Sluss, John William .....Pi
Slyfield, Forrest F.....Gamma
Smale, George A.....Epsilon
Smale, Francis Pelzer.....Sigma
Smiles, Clyde Jeffery.....Phi
Smith, Arthur L.....Iota
Smith, Bim .....Delta
Smith, Chas. Kennith.....Beta
Smith, Charles Mason.....Sigma

Smith, Edgar Bryon.....Epsilon
Smith, Edgar F.....Mu
Smith, Eldon Jesse.....Iota
Smith, Eugene H.....Iota
Smith, Francis H.....Upsilon
Smith, Fred H.....Lambda
Smith, E. C.....Gamma
Smith, Harry S.....Epsilon
Smith, Henry S.....Gamma
Smith, Herbert Eugene.....S. & S.
Smith, Herbert J.....Lambda
Smith, Jos. H.....Upsilon
Smith, Joseph .....Upsilon
Smith, James Robt.....Lambda
Smith, Norman D.....Lambda
Smith, Richard Mason.....Nu
Smith, Roscoe Likes.....Eta
Smith, Theobald .....Nu
Smith, Wallace Joe.....Gamma
Smith, Wilford Wallace.....Sigma
Smith, William D.....Nu
Smith, William Henry.....Nu
Smithheisler James R.....Eta
Snedden, A. R.....Chi
Snow Walter P.....Epsilon
Snyder, Karl Forbes.....Alpha
Snyder, Richard Craig.....Alpha
Somers, Andrew B.....Iota
Somerville, John Wilson....Sigma
Sontag, Adolph C.....Omicron
Spalding, Samuel K.....Eta
Sparling, James L.....Alpha
Spear, David Adams.....Sigma
Spear, Edgar D.....Theta Tau
Speas, W. Paul.....Upsilon
Speer, Homer A.....Kappa
Speers, Will Fred.....Mu
Spicer, D. M.....Kappa
Spilman, Harold Augustus..Alpha
Spitz, Milton M.....Omicron
Spratt, Charles J.....Theta Tau
Spring, Chas. Edward.....Kappa
Stackhouse, Clyde E.....Alpha
Stafford, Owen Rogers.....Delta
Stanhope, Chas. Robert...Omicron
Stannard, Gilbert H.....Omicron
Stansbury, J. E.....Mu
Staral, John A.....Kappa
Starr, Chas. F.....Mu
St. Clair, Paul M.....Lambda
Stearns, William H.....Delta
Steele, Robt. Lowry.....Chi
Steeley, Geo. J.....Gamma
Steen, Dwight B.....Delta
Steen, Wm. Lewis.....Chi
Steinbrecker, Albert H.....Epsilon
Steinmetz, C. G. Jr.....Lambda
Stephens, Robt. Henry.....Eta
Stephenson, Frank T. F....Epsilon
Stenhouse, Henry Merritt,.....Psi
Stern, Monte Alex.....Eta
Sternberg, Walter A.....Beta
Sterner, E. G.....Theta Tau
Stevens, Bert S.....Alpha
Stevens, Fred E.....Epsilon
Stevens, G. A.....Eta
Stevens, John Alfred.....Rho
Stewart, Allen E.....Beta
Stewart, Charles Leroy.....Iota
Stewart, Leonard L.....Epsilon
Stewart, W. J.....Chi
Stiffler, Martin Luther.....Psi
Stiles, Channing H.....Epsilon
Stinchfield, Herbert C.....Delta
Stoakes, Charles Stewart.....Iota
Stokes, Arthur C.....Iota
Stokes, Guy P.....Iota
Stolley, George .....Eta
Stoltz, Engels Chas.....Omicron
Stone, Alvin A.....Kappa
Stone, H. B.....Sigma
Storer, F. M. .....Chi
Stover, Clarence Jas.....Lambda
Stratton, Alfred C.....Lambda
Stratton, Fred A.....Omicron
Stranberg, Walter L.....Alpha
Strickland, Clarence R.....Pi
Struthers, Cameron .....Lambda
Stuart, Albert B.....Iota
Stuckmeyer, William E.....Pi
Stueck Arthur Frederick.Omicron
Stull, Geo. B.....Lambda
Stumple, Frank E.....Theta Tau
Sturgeon, C. E.....Beta
Sturm, Arthur B.....Gamma
Sturtevant, Roy Elliott.....Nu

Stygall, J. H...Alpha Omega Delta
Sucha, William L.....Eta
Sudranski, Chas. .....Pi
Suey, Ellis V.....Phi
Sugarman, Herman .....Eta
Sugg, Herbert Reid.....Gamma
Suker, George F.....Beta
Sullivan, A. M.....Pi
Sullivan, J. B.....S. & S.
Summers, John E. Jr.....Eta
Sumner, John True.....Gamma
Sumner, Robert Ernest.....Phi
Sumney, H. Clayton.....Eta
Sure, Frank .....Gamma
Sutherland, Henry N.....Gamma
Sutter, Charles Clyde.....Phi
Suttie, George .....Epsilon
Swam, Geo. .....Chi
Swartz, Thomas Benton.....Alpha
Swartzlander, H. C.....Eta
Sweatser, Horatio .....Theta Tau
Sweet, Wallace Nathaniel...S. & S.
Swenson, Charles .....Theta Tau
Switzer, Herbert C.....Epsilon
Swope, L. W.....Chi
Syer, Henry W.....Delta

## T

Talbot, John Edward.....Nu
Talbot, Robert Emmet.....Psi
Talley, Daniel D. Jr.....Upsilon
Talley, Daniel D. Jr.....Sigma
Talley, Lewis Robert.....Rho
Tarnutzer, Ben C.....Kappa
Taun, Geo. F.....Gamma
Taylor, Charles Henry.....Gamma
Taylor, Edward W.....Nu
Taylor, James Henry.....Pi
Taylor, Richard V. Jr.....Sigma
Taylor, Roy Robinson.....Psi
Teehan, Geo. E.....S. & S.
Tennant, Charles Colville...Sigma
Tenney, Thos. .....Epsilon
Thauwald, C. C.....Theta Tau
Theissen, W. M.....Theta Tau
Thomas, Floyd Ashley....Lambda
Thomas, Geo. F.....Kappa
Thomas, Herbert Alfred....Kappa
Thomas, Henry B.....Alpha
Thomas, Robert E.....Rho
Thomas, W. Hersey.....Lambda
Thompson, Daniel Augustus.....Pi
Thompson, E. V.....Chi
Thompson, Geo. F.....Alpha
Thompson, George F.....Gamma
Thompson, Irvin L.....Iota
Thompson, Kimbel E.....Eta
Thompson, N. Howard.....Gamma
Thompson, Rollin .....Omicron
Thompson, W. T.....Alpha
Thompson, Wm. Lloyd....Omicron
Thompson, W. Y.....Eta
Thoms, James W.....Theta Tau
Thornburg, Wm. V.....Mu
Thornley, Halward .....Theta Tau
Thornton, James M.....Eta
Thornton, Thos. F.....Eta
Tice, Frederick .....Gamma
Tillotson, Chas. H.....Beta
Tilson, S. Merrill.....Pi
Tindolph, Lea W.....Sigma
Tingdale, August C.....Theta Tau
Tinley, Mathew A.....Iota
Tinn, Edmund W.....Beta
Titius, J. .....Alpha
Toeregoosa, Manuel F.....Upsilon
Toles, J. K.....Delta
Tolley, Edw. W.....Beta
Tombaugh, Frank M.....Alpha
Torian, Oscar N.....Pi
Towne, Wm. Homer.....Omicron
Townsend, V. R.....Delta
Trainor, M. E.....Theta Tau
Treat, A. K.....Theta Tau
Trenchard, Joseph .....Alpha
Trexler, Wm. B.....Lambda
Trope, Samuel L.....Alpha
Trulson, L. M.....Alpha
Tucker, W. G.....Alpha
Turck, Raymond C.....Beta
Turman, John W.....Upsilon
Turner, Creighton Hooker.....Rho
Turner, Gus. B.....Alpha
Twinning, G. H.....Gamma

## U

Ulbrich, Henry Leo Jr.....Epsilon

Ulmer, Chester I.....Lambda
Underwood, Robt. B.....Iota
Updegraf, Chas. .....Mu

## V

Vadheim, A. L.....Theta Tau
Vail, G. A.....Epsilon
Vallancey, J. H.....Theta Tau
Vallerino, Joaquin J.....Lambda
Van Benschoten, George W..Alpha
Van Camp, Lee B.....Iota
Van Dyke, Edwin C.....Delta
Van Epps, Clarence E.....Mu
Van Hook, Forrest C.....Alpha
Van Horne, Thomas C.....Chi
Van Kirk, Frank J.....Theta Tau
Van Loon, John S.....Epsilon
Van Metre P. W.....Mu
Van Schaick, Roy E.....Omicron
Van Sweringer Garrette.....Rho
Van Tuyl, Harry .....Alpha
Varner, Harry Howard.....Sigma
Vaughn, Morley S.....Epsilon
Vaught, Harry Chas.....Chi
Vehe, Karl Leroy.....Alpha
Vincent, Frank W.....Kappa
Vinyard, Guy S.....Delta
Virtue, C. W.....Beta
Von Steinnen, Edward.....Kappa
Vosburgh, Wallace H.....Beta

## W

Waddell, James Clyde.....Iota
Wade, Charles A.....Gamma
Waggener, W. .....Eta
Waite, R. A.....Alpha
Wakefield, J. G.....Chi
Wakefield, P. A.....Gamma
Walder, F. A..Alpha Omega Delta
Waldin, H. O...Alpha Omega Delta
Walker, Albert B.....Epsilon
Walker, Chas. C.....Alpha
Walker, E. R.....Mu
Walker, George G.....S. & S.
Walker, George Herman.....Iota
Walker, Glenn F.....Iota
Walker, Hiram C.....Epsilon
Walker, Robert C.....Phi
Walker, S. .....Gamma
Walker, William Harvey.....Nu
Walls, Frank X.....Alpha
Wall, Harry .....Sigma
Wallace, Hamilton C.....Lambda
Wallace, J. W.....Alpha
Wallace, Raymond .....Zeta
Walsh, Chas. R.....Epsilon
Walsh, Grosbeck .....Alpha
Walscott, Wm. Wright.....Nu
Walterhouse, Harrison Kemper.Pi
Walters, Guy .....Theta Tau
Walz, F. G.....Alpha Omega Delta
Waples, Joseph Benj. Jr.....Sigma
Ward, Fred E.....Lambda
Ward, L. F.....Mu
Ware, E. M.....Iota
Warmuth, Mitchell P.....Lambda
Warner, Merle Frank.....Iota
Warren, Arthur J.....Epsilon
Warren, Robert A.....Kappa
Washburn, H. E.....Pi
Wastell, Fred W. Jr.....Epsilon
Waterman, C. O.....Delta
Waterman, Isaac J.....Mu
Waters, Ralph M.....Kappa
Watson, Chas. Moore.....Rho
Watson, James A.....Theta Tau
Watts, Frederick A.....Epsilon
Wayson, Newton S.....Alpha
Wean, Clarence B.....Kappa
Weaver, Benj. Perley.....Beta
Weaver, C. H.....Pi
Weaver, Cleo Earl.....Pi
Webb, Marc Archie.....Alpha
Webber, N. W.....Epsilon
Weber, Wm. L.....Delta
Webster, Stuart .....Gamma
Webster, W. L.....Beta
Wedler, C. Richard.....Kappa
Weed, Jno. W.....Eta
Wehr, Chas. Jesse.....Kappa
Weih, Elmer .....Mu
Weiland, Thos. C.....Rho
Weir, J. H.....Pi
Weinberger, Nelson S.....Lambda
Weisel, Wm. F.....Lambda
Wells, Clifford Webb.....Iota

Wells, David G.....Beta
Wells, Frank H.....Phi
Wells, James L.....Beta
Wells, Wm. H.....Rho
Welsh, Carter W.....Delta
Welty, Emil M.....Lambda
Wenner, Henry Lee.....Zeta
Wenstrand, David E. W.....Alpha
Wentworth, Edward Tubbs.....Nu
Wentworth, Mark H.....Nu
Werner, Erwald .....Delta
Werner, Richard F.....Gamma
Werts, Chas. M.....Mu
West, John H.....Lambda
Westcott, Cassius Douglas.Gamma
Wessels, Andrew .....Alpha
Westaby, J. R.....Mu
Westervelt, Alfred Edward....Iota
Westnedge, R. B.....Gamma
Whalen, Charles Jos.....Gamma
Wheat, J. E.....Delta
Wheeler, Herbert Edward..Gamma
Wheeler, John A.....Alpha
Wheeler, J. T.....Pi
Wheeler, Roy McMillan.....Alpha
Wheeler, Wm. Rhilander..Omicron
Wherry, William P.....Iota
Whitaker, Ellis J.....Mu
Whitaker, Lewis Alfred .....Chi
White, Edgar William.....Zeta
White, Frank .....Lambda
White, Wm. Chas.....Pi
White, W. H.....Epsilon
White, Winfield March.....Mu
Whitehead, Robt. .....Upsilon
Whitehouse, Walter J.....Lambda
Whiteside, Lindsay C.....Rho
Whitley, Ralph L.....Gamma
Whitlock, Otis H.....Upsilon
Whittaker Ralph R.....Phi
Whittemore, Arthur A..Theta Tau
Whittemore, Wm. Stewart.....Nu
Whitten, Harry H.....Alpha
Whipple, Benedict N.....S. & S.
Widmyer, J. L.....Lambda
Wier, Joseph Ellmore.....Pi
Wiggins, John Carroll.....Phi
Wiig, I. C. J.....Theta Tau
Wilder, Chauncey H.....Beta
Wilder, Chauncey H.....Alpha
Wilkins, Samuel Henry.....Nu
Wilkinson, Michael R.....Alpha
Willcutt, Clarence E.....Mu
Willett, Thos. .....Omicron
Wille, C. F.....Mu
William, H. O.....Pi
Williams, Jesse Marion...Omicron
Williams, Roy D.....Alpha
Williamson, James .....Mu
Willius, Frederick A....Theta Tau
Wilson, Burt W.....Kappa
Wilson, H. A.....Chi
Wilson, Ernest G.....Pi
Wilson, Geo. .....Omicron
Wilson, George .....Alpha
Wilson, Percy Howard.....Epsilon
Wilson, Phillip D.....Nu
Wilson, Wm. A.....Epsilon
Wilson, Wm. L.....Gamma
Windmueller, Emil .....Gamma
Winters, F. C.....Mu
Winters, M. H.....Mu
Witherbee, O. O.....Alpha
Witherbee, Orville O.....Delta
Witte, Max E.....Mu
Woessner, Nicholas E.....Alpha
Woley Harry P .....Alpha
Wolf, Jonathan Perry.....Pi
Wood, Jay Thomas.....Beta
Woodard, Dean S.....Iota
Woodard, James .....Iota
Woodbury, Hunter Samuel..Sigma
Woodhull, Royden A.....Epsilon
Woodland, Edward Elias.....Phi
Woolen, H. M.....Pi
Woods, Edgar Lyons.....Sigma
Woods, Wm. Walter.....Beta
Woodward, C. E.....Alpha
Woodward, Floyd O.....Theta Tau
Woodworth, L. F.....Nu
Wright, Albert G.....Epsilon
Wright, John M.....Epsilon
Wright, Ulysses A.....Alpha
Wright, Walter Waldo.....Pi
Wynn, Frank B.....Pi

## Y

Yates, H. Wellington.....Epsilon
Yeager, Clark Harvey.....Phi
Yoder, Harvey Elmer.....Kappa
Young, Edward Larraine Jr....Nu
Young, Robert Kirke.....Epsilon
Young, Sam A.....Kappa
Young, S. P.....Delta
Young, Thos. C.....Kappa
Younger, Charles B.....Alpha

## Z

Zehr, Noah .....Kappa
Zulick, Howell S.....Lambda
Zulick, J. Donald.....Lambda
Zintsmaster, Logan B.....Kappa
Zerbe, J. Irwin.....Lambda

# *Index to the History of Phi Rho Sigma*


**A**

Page

Abbott, F. E. ..... 64
Abbott, J. G. ..... 66
Ackley, G. U. ..... 88
Adair, Templeton ..... 81
Adams, N. H. ..... 25
Addenda ..... 106
Ainsworth, H. H. ..... 24
Akin, Henry L. ..... 36
Albers, H. A. ..... 62
Albert, Henry ..... 101
Allen, A. H. ..... 57
Allen, J. F. ..... 83
Allen, J. M. ..... 39
Allen, Wm. G. ..... 25
Allison, H. W. ..... 106
Allison, R. S. ..... 57
Almquist, B. R. ..... 93
Alpha's First Party ..... 22
Alpha Kappa Phi ..... 90
Alpha Omega Delta Installed .. 108
Alpha Pi Upsilon ..... 42
Altmiller, C. F. ..... 46
Alumni Chapter ..... 43
Amsby, J. S. ..... 67
Amsden, J. S. ..... 51
Ancient Order of Ananies .. 25-26
Anderson, W. H. ..... 74
Andrews, Edmund ..... 100
Andrews, F. W. ... 30-47-48-60-98-101
Andrews, F. T. ..... 99
Andras, S. C. ..... 25
Annual Chapter Dues ..... 28
Armstrong, R. B. ..... 90-91
Arnot, J. R. ..... 74
Ashley F. M. ..... 78
Ashton, S. A. ..... 81
Avery, C. F. ..... 43
Ayling, C. H. ..... 23

**B**

Bach, J. A. ..... 62

Page

Baker, Howard B. ..... 46-47-59
Baker, Howard S. ..... 99
Baker, Walter H. ..... 63-85-95
Baker, W. T. H. ..... 24-25-102
Baldwin, L. Blake ..... 99
Ballinger, W. L. ..... 57-64-74-102
Barnes University ..... 72
Barton, F. R. ..... 39
Bates, H. O. ..... 26
Beachy, J. V. ..... 37
Beachly, Jack ..... 36
Beebe, C. S. ..... 62
Beel, Richard P. ..... 70
Beffel, J. M. ..... 62
Bennett, W. F. ..... 62
Berteling, J. B. ..... 103
Beta Installed ..... 24
Beta Theta Pi ..... 55
Bickel, E. F. ..... 46
Biorn, N. A. ..... 39
Bishop, L. B. ..... 87
Blank, Henry ..... 62
Bock, O. B. ..... 26
Bogart, G H. ..... 104
Bolton, E. L. ..... 62
Bond, Earl ..... 85
Bond, F. D. ..... 83
Bond, H. H. ..... 65
Bonn, L. F. ..... 20-23
Bowdle, Stanley E. ..... 86
Boyden, B. ..... 106
Boyden, W. L. ..... 106
"Boylston" ..... 51
Brollier, J. P. ..... 83
Brayton, Nelson B. ..... 64
Brent, C. E. ..... 70
Brett, J. H. ..... 44
Bridge, Norman ..... 102
Brislen, H. J. ..... 25
Brockney, H. J. ..... 74
Brodnex, J. U. ..... 81

Page
Brower, Daniel R.....99-100-102
Brown, Edward A..... 64
Brown, E. B..... 62
Brown, E. I..... 39
Brown, E. M.....21-23
Brown, H. M.....22-23
Brown, Rex .....57-90-93-96-97
Brownson, J. D.....24-25
Broyton, N. D.....101
Bryan, Wm. L.....104-105
Bryant, C. E..... 51
Bryant, D. C.....95-105
Bryant, J. R..... 25
Buchner, W. M.....106
Budde, Otto ..... 25
Burnham, F. A.....106
Burns, Robert ..... 78
Burrough, W. M.....21-23
Burweel, H. B..... 67
Bushnell, Wm. F....57-60-76-96-101
Butler, Geo. F.....77-102

C

Callerstrom, G. W..... 78
Camp, H. J.....102
Campbell, James .....87
Candler, O. .....106
Canfield, H. E..... 78
Canfield, Ray B.....30-107
Cannon, Walter B..... 52
Carey, E. V..... 25
Carlson, S. A..... 39
Carnolt, W. H..... 87
Center, C. D..... 26
Chalker, R. E..... 67
Chamberlain, B. H..... 57
Chamberlain, W. P..... 44
Chapman, C. L..... 26
Chapman, T. L..... 46
Chance, J. P..... 39
Charlton, F. R.....104
Charter Fee ..... 28
Chase, J. H..... 26
Cheatham, F. A..... 81
Cheatham, T. A..... 81
Chi Installed ..... 90
Chichester, J. G.....28-30-57

Page
Chicago Alumni Chapter ..... 48
Chicago Medical College ..... 20
Child, Chas. G.....87-89
Christie, B. W.....43-57
Christie, J. P..... 65
Church, A. A.....44
Churchill, James F...90-96-103-107
Coleman, C. A..... 63
Collins, G. ..... 26
Collings, T. J..... 63
Columbia University .....107
Connely, Hale ..... 81
Conroy, Chas. L..... 83
Cook, R. S..... 70
Corcoran, A. L.....22-23
Corlett, C. E..... 44
Cornell University .....107
Corwin, A. M.....26-60-100-101
Cotton, A. C.....26-48-59
Coulter, Stanley .....105
Cowley, R. H..... 44
Cracroft, A. K..... 70
Craig, D. W..... 25
Craig, J. N..... 43
Craig, R. W..... 26
Creighton Medical College..... 35
Cribbins, Fred A..... 67
Crockett, Frank ..... 64
Crockett, S. ..... 63
Crockett, W. W..... 25
Croftan, Alfred C.....43-60-77-101
Crofutt, E. F.....86-89-95-105
Cronwald, F. O.....39-102-107
Crowe, H. M..... 81
Culp, Ray R..... 50
Cutler, I. S..... 93

D

Daggett, W. G..... 87
Danford, Roscoe C..... 25
Daniels, L. J..... 25
Darling, F. E..... 62
Davis, J. H..... 25
Davlen, C. A.....61-62
Dackard, P. R..... 46
Deihl, C. C..... 47
Delta Installed ..... 28

Page
Delta Tau Delta.....50
Design of Pin Changed..... 27
Detroit College of Medicine ... 29
Deutsch, John F. A..... 25
Devereux, Thomas, ..... 39
Dewey, H. A..... 29
Dickson, F. C..... 64
Dialey, F. E..... 44
Dodds, E. F..... 25
Dodds, Wm. J. S..... 64
Doman, H. .....106
Domer, W. A.....32-63
Donald, W. M..... 99
Doran, C. W..... 39
Dovell, E. B..... 81
Downs, A. J.....42-45
Dudley, H. D..... 37
Dudley, S. B.....29-44
Dunn, John ..... 81
Dunn, Wm. W..... 81
Duncan, J. E.....91
Duiming, L. H.....64-77-102
Duiohie, A. V..... 74
Duryea, Chester .....42-45

E

Eakins, A. C.....21-23
Eakin's Sickness ..... 22
Eastern Invasion ..... 41
Eastman, A. F..... 74
Echols, C. M.....47-57-59
Edgar, Joseph ..... 91
Edgerly, E. T.....21-23
Editorial Board ..... 35
Ehrenfried, A. ..... 51
Eicher, C. G.....90-91
Eikenberry, Chester ..... 74
Eikernbary, C. F..... 57
Ellegood, R. E..... 67
Elliott, R. W..... 44
Ellis, Paul ..... 37
Emerson, E. ..... 36
Epsilon Installed ..... 29
Eta Installed .....35-36
Evans, A. W..... 37
Everett, H. H.....37-38-43-54

Page
Everett, M. H..... 43
Expansion First Mentioned ... 27

F

Faircall, H. S..... 50
Fanger, J. M..... 33
Farnsworth, E. E.....106
Fawcett, C. E..... 91
Fellows, Alfred ..... 25
Fenerty, V. J..... 82
Ferguson, C. E..... 64
Ferguson, H. H..... 39
Ferguson, R. T..... 81
Ferry, H. W..... 50
Ferrell, A. G..... 83
Fiedler, Otho.....60-62-77-101
Fifield, Geo. W..... 25
Fifth Biennial Convention .... 82
First Biennial Convention ..... 31
First Constitution ..... 21
First Formal Banquet ..... 24
First Grand Council ..... 27
First Honorary Members ..... 21
First Initiation ..... 21
First Joint Banquet ..... 24
First Ritual ..... 21
First Tri-chapter Banquet ..... 27
Fisher, C. ..... 51
Fitch, F. M..... 64
Fitzgibbon, Thomas ..... 62
Flemming, H. G..... 64
Fletcher, L. A.....106
Flynn, J. F..... 44
Foley, Edw. H..... 25
Ford, E. P..... 25
Forline, H. H.....20-23
Foster, E. W.....36-37
Fourth Biennial Convention... 73
Frank Ira .....30
Frank Mortimer .....
..... ....48 53-57-59-64-74-76-101
Fravel, R. C..... 81
Freer, Otto T.....101
French, Albert L..... 29
Friedberg, Stanton H.....
..... 27-48-59-74-76-99-100
Frison, A. U..... 27

Page

G

Gamma Installed ..... 25
Gamma Sigma ..... 35
Garrett, T. R..... 67
Gauss, C. B..... 29
Gay, E. P..... 91
Gay John ..... 103
Gehrmann, Adolph .....63-74-76
Geudtner, C. P.....27-28
Gilbert, E. C..... 89
Gill, A. H..... 44
Gleason, C. M.....30-48
Goodwin, W. H..... 83
Gourley, F. B..... 57
Gowell, John F..... 82
Granedli, M. S..... 67
Griffith, J. C..... 26
Grulee, C. G.....
... 57-76-83-85-86-93-95-103-104-107

H

Habbeggar, C. J..... 27
Hall, G. W..... 57
Hall, Jas. B..... 87
Hall, S. B.....43
Halstead, A. E..... 99
Hamilton, D. B..... 91
Hamline Medical Fraternity ... 39
Hamline University Medical School .....39
Hammers, J. S..... 46
Haney, W. P.....36-37-46
Hannick, J. W..... 67
Hansel, C. E..... 105
Hare, Hobart, E..... 86
Harkness, C. F..... 50
Harlan, W. P.....29-54
Harpole, W. S. ..... 25
Harris, D. T..... 30
Harris, H. T..... 37
Harrison, Virginius ..... 81
Harvard Medical School ..... 59
Haskins, F. C ..... 44
Hasterman, J. K..... 90
Hawley, J. F. R.....21-23
Haworth, W. A..... 93
Heel, C. A..... 91

Page

Heffelfinger, H. W..... 43
Heflin, H. R..... 45
Heller, A. H..... 45
Hellman, R. R..... 93
Helton, A. C..... 62
Henderson, Youdell .....105
Henning, A. F..... 57
Herrick, Robert .....103
Hessert, William ..... 99
Higbee, Frank O..... 24
Hildreth, C. K..... 51
Hildreth, G. K.....74
Hipke, G. A..... 62
Hirshberg, L. K..... 55
Hitzel, C. U..... 50
Hodgson, Wm. E..... 82
Hollenbeck, F. D..... 25
Hollenbeck, N. W..... 62
Holliday, L. D..... 64
Hollis, F. S..... 87
Holmquist, W. S.....32-44
Hood, Thomas .....104
Hooper, E. S..... 26
Hoover, C. S..... 44
Hopkinson, Geo. ..... 51
Harne, Murray ..... 23
Hough, H. G.....61-62
Howell, R. P..... 63
Hume, J. R..... 65
Hunlock, F. S..... 82
Hunt, B. S..... 26
Hunt, H. E.....25
Hunt, J. E.....44-46
Hutchinson, G. L.....109
Hutto, Omer D..... 65
Hyde, W. D.....103

I

Indianapolis Medical College..35-63
Ingalls, E. F.....60-100-101
Iowa State University..... 48
Iota Installed ..... 42
Irvine, F. D..... 63
Irwin, J. C..... 73
Ives, C. H..... 23
Ives, H. H.....67

Page

Ives, Robert S ..... 87

J

Jackson, John B.....104
Jackson, J. W ..... 81
Jackson, Wm. T..... 29
Janss, Herman .....28-32
Jarrat, R. H..... 81
Jay Frank .....
.... 26-30-43-46-47-48-60-99-100-101
Jefferson Medical College..... 65
Jenkins, D. T..... 91
Jermaine, L. F..... 62
Jewell, A. G..... 93
Johns, Hopkins ..... 54
Johnson C. .....106
Johnson, Frank S..... 25
Johnson, G. Washington ..... 24
Johnson, Milbank .....
..... .....20-23-28-47-54-76-97
Johnson, T. B..... 46
Johnston, M. C..... 39
Johnstone, Norman A..... 24
Jones, A. F..... 43
Jones, W. F..... 43
Jones, Milo H..... 87
Journal—Vol. 1—June, 1900.... 99
Journal—Vol. 1—Dec., 1900.... 99
Journal—Vol. 1—May, 1901... 99
Journal—Vol. 11—Jan. 1902....100
Journal—Vol. 11—July, 1902...100
Journal—Vol. 111—Jan. 1903...100
Journal—Vol. III—May, 1903...101
Journal—Vol. III—Nov. 1903...101
Journal—Vol. III—May, 1904...101
Journal—Vol. III—Nov. 1904...102
Journal—Vol. IV—May, 1905...102
Journal—Vol. IV—Feb. 1906...102
Journal—Vol. V—Oct. 1907.....102
Journal—Vol. V—March, 1908..103
Journal—Vol. VI—Nov. 1908...103
Journal—Vol. VI—April, 1909..104
Journal—Vol. VI—July, 1909...104
Journal—Vol. VI—Oct. 1909....104
Journal—Vol. VII—April, 1910.105
Journal—Vol. VII—July, 1910..105
Journal—Vol. VII—1910 .....105

Page

Joyce, Wm. H .....
29-35-46-47-57-59-70-74-76-83-85-93-95
104-107.

K

Kahn, Harry .....
.... .....27-28-35-47-57-59-64-74
Kappa Installed ..... 44
Karcher, Wm. L..... 41
Kearby, D. O..... 74
Kebbe, V. A..... 78
Keebler, C. B..... 91
Keene, T. Victor .....
44-46-51-57-64-76-96-101-102-105-107
Keith, W. K.....26
Keeling, Stewart P.....86-103
Kelley, B. W..... 30
Kelley, Ernest ..... 83
Kellogg, C. W..... 87
Kelly, R. P.....80-81-90-96
Kennedy, Barney ..... 64
Kennedy, J. B.....107
Kennedy, R. L..... 29
Kenning, J. C..... 74
Kephat, T. A. C.....91
Kepner, E. E..... 93
Kern, Ellis Kirk.....30-32-47-99
King, E. R..... 26
King, N. W.....39
King, O. D..... 46
Kingsbury, W. S..... 87
Kirby, Wm. T.....25
Kirchner, Carl ..... 46
Knode, Roy A ..... 57
Krepps, A. L..... 91
Kress, George H.....97-98-108
Krost, Robert A.....85-107
Kyle, John J..... 64

L

Laibe, F. J..... 26
Lambda, Installed ..... 45
Lambda Pi ..... 42
Land, F. A..... 51
Lane, A. E..... 74
Lane, C. D..... 68
Lamgan, T. L..... 63

Page
Larned, Fred .....44-99
Latchford, O. L..... 45
Lathrop, Norris ..... 28
Lauer, Julius P..... 82
Lawson, W. E..... 91
Lear, I. N..... 99
Leary, W. R..... 74
Lee, D. F..... 43
Leeming, John ..... 25
Leonard, C. K..... 76
Leland Stanford University....107
Lerche, W. H..... 50
Levings, A. H..... 62
Lewis, C. H..... 74
Lewis, S. T.....22-23
Lewis, Wm. L..... 25
Leydig, C. C..... 83
Lindquest, A. B..... 43
Lindsley, C. A..... 87
Lockwood, C. R.....46-47
Loechner, W. H..... 43
Lommen, C. E..... 39
Lorie, C.....106
Lowrie, J. W..... 83
Luce, R. W..... 74
Ludlow, A. I.....44
Lull, Cobot .....30-44
Lydston, G. Frank.....
..... .....43-59-64-98-100-101

M

Maclay, Otis H.....101
Macomber, Donald ..... 51
Magill University .....106
Maher, J. S..... 87
Mann, Wm. A.....48-100
Maper, John A..... 29
Marden, Jerr K..... 29
Marshall, C. C..... 91
Martin, B. A..... 23
Martin, C. .....106
Martin, D. W..... 67
Martin F. E..... 50
Maurer, Frank ..... 83
Mayne, Wm. H..... 28
McAdams, R. J..... 91
McAltee, J. S..... 93

Page
McCaskey, C. H.....64-83-96-107
McCown, T. B.....23
McCune, F. K..... 44
McCullough, J. H.....81
McDermott, B. A..... 57
McDermott, E. E.....104
McDowell, M. B.....43-46
McFarland, Joseph.....
46-69-72-73-74-76-77-79-83-85-91-93-
95-101-103-106-107.
McGrath, J. W..... 26
McHenry, J. H.....44-77-96-1101
McKee, R. S..... 90
McKittrick, N. O..... 65
McLean, H. S..... 51
McLeod, J. A.....62
McLennan, H. E..... 22
McMahan, J. P..... 62
McNary, J. F..... 62
Meeker, George ..... 67
Medico-Chirurgical College..... 45
Menge, Frederick .....101
Meyer, E. L..... 78
Meyer, J. F..... 50
Meyer, R. C.....106
Middleton, E. D..... 56
Miller, D. W..... 76
Miller, E. H..... 70
Miller, F. .....106
Miller, F. J..... 91
Miller, F. W.....25-26-38-43
Miller, G. A..... 30
Miller, H. A..... 93
Miller, Rarhier W..... 81
Miller, V. I..... 39
Milliken, J. R..... 74
Minnick, W. C..... 46
Mitten, A. A..... 93
Moir, Wm. U..... 78
Moke, W. J..... 90
Moloney, Wm. R..... 28
Mooney, Edward ..... 29
Moore, C. .....106
Moore G. B..... 39
Moore, T. K..... 29
Moore, T. V..... 98
Mordoff, C. E.....105

Page
Morgan, A. C..... 45
Morgan, H. G.....107
Morrill, E. L.....36-37
Morris, E. K..... 26
Morris, J. L..... 26
Morris, A. F. B.....90-91
Mortensen, M. A..... 30
Morton, J. A..... 81
Movins, A. H.....74
Mu Installed ..... 49
Mu Kappa Phi ..... 29
Mullins, N. S..... 26
Muno, P. H..... 39
Munson, S. E..... 23
Murphy, G. D..... 39
Murphy, J. C..... 50
Murphy, Wm. T..... 62
Murray, R. V..... 67
Murrel, Thomas W..... 80

N

Nalle, Brodie C..... 70
Nesbitt, John B..... 25
Neweel, C. H..... 83
Newhart, Horace ..... 29
Niebel, B. E..... 49
Noble, J. P.....23
Noble, Robert A..... 32
Nobles, B. O..... 21
Nobles, J. P..... 23
Nu Installed ..... 50
Nu Sigma Nu .....20-28-45
Nusbaum, J. D..... 63
Nye, F. T..... 62

O

Oakland, H. G..... 62
O'Byrne, C. C..... 85
O'Connor, J. P..... 39
Ogden, Z. B..... 90
Oliver, J. H..... 64
Omaha Convention .....106
Omaha Medical College..... 42
O'Malley, A. W..... 67
Omicron Installed ..... 61
Oracle of Aesulapius ..... 38
Orr, H. Winnett .....30-38-43-108

Page
Osborne, O. T..... 87
Osmund, J. D.....44
Overlander, C. L..... 51
Overman, F. V..... 65

P

Packard, L. R.....38
Paddock, Chas. E..... 25
Parker, O. S..... 23
Parker, R. M.....100
Parmeter, Bert. N..... 25
Pasco, James D.....74-81
Patterson, F. L..... 67
Patton, H. B..... 46
Peckham, H. E..... 30
Pendergast, D. A..... 44
Peppard, D. W..... 44
Peterson, Victor ..... 78
Phalen, J. S..... 45
Phi Alpha Phi .....53-61
Phi Installed ..... 31
Phillips, T. C..... 62
Phillops, F. A..... 74
Phi Rho Sigma Founded..... 20
Pi Installed .....63
Pinkerton, F. C..... 37
Plehn, J. F..... 57
Plummer, Samuel C.....25-99
Poling, C. W.....106
Poling, J. A.....20-23
Porter, C. S..... 93
Porter, J. L..... 23
Potter, H. E.....107
Poynter, O. W.....43
Prendergast, J. ..... 26

Q

Quillian, L. R..... 83

R

Ramaley, Louis ..... 78
Rampaacker, T. F..... 46
Ramsay, O. G..... 87
Ranck, L. R..... 83
Rauk, Lee R..... 82
Ricker, Wm. G..... 55
Reconstruction .....30

Page

Redmond, J. P. ..... 50
Redmonds, F. M. ..... 50
Reed, Paul ..... 74
Reference to First History... 72
Reichenbach, H. A. ..... 43
Reitman, Arthur ..... 62
Reppert, Lyell ..... 50
Rix, L. E. ..... 37
Pho Installed ..... 65
Rice, Earl ..... 24
Rice, F. ..... 26
Richards, C. B. ..... 93
Richards, F. P. ..... 46
Richardson, C. D. ..... 64
Rickenrode, C. O. ..... 82
Riley, B. M. ..... 76
Riley, James Whitcomb.....104-105
Roach, D. C. .....21-23
Roark, B. H. .....102
Robinson, M. P. ..... 87
Robeson, T. J. .....20-23
Roper, L. J. .....81-83
Roster of First Constitution.... 23
Rucavade, F. J. ..... 23
Rudolph, J. F. ..... 44
Ruhland, G. C. .....62
Russell, L. B. ..... 26
Russell, T. H. .....81-87

S

Sanborn, M. J. ..... 25
Sale, Leslie O. .....24-25
Sayle, R. G. ..... 62
Scanborough, J. C. ..... 29
Schaeffer, J. H. ..... 46
Schmidt, A. T. ..... 91
Schoenthal, H. I. ..... 70
Schroeder, P. H. ..... 50
Schroeder, Wm. E. .....25-99
Schubert, L. H. ..... 81
Schwuin, Chas. ..... 85
Scott, Walter F. ..... 70
Scroggy, J. Z. A. .....64-74-90
Second Biennial Convention... 46
Sells, W. ..... 34
Sensenich, R. A. ..... 74
Shanks, Nicholas ..... 25

Page

Shannon, C. K. ..... 31
Shaw, W. C. ..... 67
Sheehan, Wm. J. .....87-88
Sheldon, J. R. ..... 67
Sheldon, Luther ..... 80
Sheperd, G. R. ..... 87
Sheppard, F. R. .....46
Sherbondy, J. A. ..... 44
Shiller, Leopold ..... 62
Shimer, Will ..... 65
Shirk, G. W. .....25-27
Shockey, G. C. ..... 43
Shoenhall, H. D. ..... 67
Sifton, H. A. ..... 62
Sigma Alpha Epsilon .....36-37
Sigma Chi .....30-37
Sigma Installed ..... 70
Sigma Xi ..... 78
Simms, J. .....106
Sixth Biennial Convention .....93
Skelton, Robert ..... 82
Skull and Sceptre Society .....
..... .....82-83-86-87
Slocumb, Jesse A. .....24
Sloan, C. M. ..... 91
Smith, A. L. .....106
Smith, Briar ..... 28
Smith, C. K. ..... 93
Smith, C. Sidney ..... 29
Smith, E. B. .....101
Smith, E. H. ..... 43
Smith, F. D. ..... 78
Smith, Herbert E. ..... 87
Smith, J. H. ..... 93
Smith, J. R. ..... 45
Smith, Mason ..... 83
Smith, N. D. ..... 93
Smith, W. J. ..... 74
Somerville, J. W. ..... 70
Sontag, H. C. ..... 62
Southern Hotel ..... 21
Sparling, J. L. ..... 93
Spear, E. D. ..... 39
Speers, W. F. ..... 50
Spicer, Frank W. ..... 82
Spindler, F. M. ..... 99
Sprowls, J. A. ..... 91

Page
Stanhope, C. R.....61-62
Stannard, G. H..... 62
Stearns, R. S..... 51
Stearns, Wm. H..... 28
Steen, Dwight B..... 99
Stengel, Alfred .. ..... 86
Stevens, G. M..... 26
Stover, C. J.....45-70
Stratton, F. A..... 62
Strickland, C. R..... 65
Struthers, S. C..... 45
Suggs, H. R.....25-27
Sutter, Chas. C..... 82
Swain, Henry L..... 87
Swann, George ..... 93
Swartz, T. B....21-23-25-35-47-98-99
Swinton, A. A..... 23
Swope, L. W..... 90

T

Talley, L. Robert .....66-67
Talley, D. D..... 70
Taveyhill, G. L..... 55
Tau Beta Alpha ..... 65
Taugher, J. P..... 23
Tau Installed . ..... 78
Taylor, C. H..... 46
Taylor, Joseph H..... 64
Tayler, Wesley E..... 44
Tennant, C. C..... 70
The Iota ..... 43
Theisen, W. M..... 39
The Journal, Vol.I—Jan.—1900. 98
The Journal ..... 33
Theta Installed ..... 39
Theta Nu Epsilon .....36-37
Third Biennial Convention.... 57
Thomas, George F..... 45
Thompson, D. T..... 64
Thompson, N. H..... 26
Thornton, J. W..... 37
Thorpe, S. L..... 23
Tindolph, Leo. W.....70-81
Tingdale, A. ..... 57
Tinley, M. A..... 43
Toles, G. K..... 57
Tombaugh, Frank M..... 25

Page
Tooney, H. M..... 57
Townsend, K. R..... 93
Tulane University .....107
Turner, C. H.....83-93

U

University of Buffalo.....108
University of California.....97-107
University of Colorado ..... 95
University of Iowa..... 81
University of Michigan..... 29
University of Minnesota..... 75
University of Nebraska ..... 36
University of Pittsburgh.....90
University of Southern California .....28-97
University of Utah..... 98
University of Virginia..... 70
University of Wisconsin ..... 98
Upsilon Installed ..... 80

V

Van Benschoten, G. W..... 25
Van Doren, F.....106
Van Geisen, J. L..... 30
Van Horne, C. E..... 90
Van Kirk, F. J..... 39
Vaught, Harry ..... 91
Vincent, F. W..... 45

W

Wakefield, G. F..... 83
Wakefield, P. A.. ..... 30
Walcott, W. W..... 51
Walker, C. C..... 25
Wall, Harry ..... 70
Wallace, Raymond A.....100
Walsh, Groesbeck .....77-102
Walsh, J. J.....105
Walson, C. M..... 67
Walter, G. F..... 78
Warren, Samuel .....100
Watkins, H. C..... 29
Wean, C. B..... 44
Weaver, C. H.....106
Webster, Wm. L..... 24
Wedlar, Richard ..... 44

Page
Week, G. C..... 67
Wehe, C. J..... 44
Wenstrand, D. E. W.....
32-38-45-46-47-48-101-57-59-74-76-90-100-101-102-103-104-107.
Wentworth, Mark H..... 52
Werland, T. C..... 67
Wescott, C. D... .....102
Wessels, A. B.....106
Western Reserve University..35-44
Western University of Pennsylvania ..... 72
Westnedge, R. B ..... 26
Wheeler, J. A..... 25
Wheeler, Ray M..... 39
Wheeler, William .....74
Wherry, William ..... 43
Whipple, George K..... 55
Whitaker E. J..... 49
Wiley, Doctor .....105
Wilder, Chauncey H..... 24
Wilkinson, M. R..... 23
Willit, Thomas ..... 62
Williams, C. W..... 30
Windmueller, E. ..... 26
Wing, Elbert ..... 39

Page
Williams, J. M..... 62
Wilson, B. W..... 44
Wilson, C. Stewart .85-94-95-103-107
Wilson, James .....104
Wilson, J. H..... 26
Witherbee, O. O.....21-23-28-97
Woessner, N. W..... 23
Woods, D. L... ..... 70
Woods, F. H..... ..... 26
Wright, U. A..... 25
Wynn, F. B..... 64

## X

Xi Installed ..... 54

## Y

Yale Medical School ..... 83
Young, A. F..... 26
Young, Russel M..... 41
Young, S. A..... 44
Young, T. C..... 44
Younger, Chas. B.....100

## Z

Zeta Installed ..... 29
Zuitsmaster, L. B..... 44

The Evanston Index Co.

THE NEW YORK PUBLIC LIBRARY
REFERENCE DEPARTMENT

This book is under no circumstances to be taken from the Building

| | | |
|---|---|---|
| DEC 20 1918 | | |
| JAN 30 1919 | | |
| MAY 6 - 1919 | | |
| APR 18 1921 | | |
| | | |
| | | |
| | | |
| | | |
| | | |
| | | |
| | | |
| | | |
| | | |

Form 410